THE WEATHER
Fair today and Monday; light westerly winds, becoming variable.
Sun rises, 4:15; sets, 7:08.
Temperatures: Boston 58, Chicago 58, New Orleans 72, New York 64, San Francisco 54, Washington 70.

Boston American

MONARCH OF ALL NEW ENGLAND SUNDAY PAPERS

THE TWENTIETH CENTURY NEWSPAPER

CITY EDITION
1—News Section, Part I (Latest News).
2—News Section, Part II (General News
3—Sports and Automobiles.
4—Real Estate and Wants.
5—Colored Comic Pictures. 7—Editorial and Drama.
6—Magazine Features. 8—Society. 9—City Life.

VOL. 11—No. 65. Registered in U. S. Patent Office. BOSTON, SUNDAY, MAY 24, 1914. 68 PAGES

BLACK HAND IN PEASLEE KILLING

Vengeance Note Left by Mysterious Slayer of Wealthy Henniker, N. H., Manufacturer Bears Crude Drawing

Theory of Rivalry in Romance Is Advanced for Motive, but Is Denied by Friends of Victim —Crime Was Well Planned

HENNIKER, N. H., May 23.—The baffling mystery of the murder of Howard W. Peaslee, prosperous manufacturer and consulting expert for the State Highway Commission last year, who was found shot dead in his easy chair in a small office building on his estate early today, was made more complicated tonight by these additional developments:

The announcement that the vengeance note left by the murderer was signed with a crude pencil drawing of a Black Hand.

The discovery that, while Mr. Peaslee was shot with his own shotgun, the murderer brought his own shells. The two shells found in the gun outside the building, one discharged, the other loaded, were of a brand not used by Mr. Peaslee and not kept on the premises.

The persistent gossip that Mr. Peaslee, whose own domestic infelicities were well known, had incurred the enmity of more than one man through friendships he had made in the community.

These discoveries late in the day added to the whirl of gossip and speculation about the murder. The crime, in its bold execution, stands as one of the most sensational in the State, while the very audacity of the murderer seems to have covered all tracks for the present.

The vengeance note reads:

THIS IS A WARNING TO OTHERS WHO DO CROOKED THINGS

MURDERED IN DEN.

Mr. Peaslee, who was proprietor of the Henniker Toy and Novelty Company, and who had been Selectman and local road agent for the County Commissioners, as well as expert on road-building for the State Highway Commission—a man of substance, known through all this part of the State—was assassinated as he sat figuring estimates on some toy-making in a small outbuilding on his premises which he had fitted up for a combination den, sleeping quarters and office.

The murdered shot him about 2 o'clock last night. The gun was one which Mr. Peaslee kept standing in the little entry of the outbuilding.

The murderer, according to latest investigation, crept up to the building, opened the outer door softly, then deliberately shot Mr. Peaslee point-blank in the face.

One pane in one of the rear windows of the building is broken. It is thought the murderer fired through this or through the doorway.

THREW GUN AWAY.

Then the murderer—one shot being enough—threw the gun away about fifteen feet from the building and departed, so far in safety.

The discovery that the murderer furnished the shells is significant. It indicates, apparently, that the assassin was familiar with the size of the bore of Mr. Peaslee's shotgun and knew that a gun was there.

The vengeance note, which forms a grim item in the tragedy, was found slipped under the lower sash of the broken window. It was written in pencil on cheap note paper. The Black Hand drawing at the bottom is a rough affair, but there is no doubt what is meant. The note is

Continued on Page 4, Column 6.

Italian Anarchist Seeks to Kill the German Emperor

Plot Foiled by Arrest of Would-be Assassin.

GENEVA, May 23.—A few hours prior to his departure from Basle enroute to Germany from his Corfu estate, Kaiser Wilhelm had a narrow escape from the pistol of an Italian anarchist named Cevo.

The Swiss police got wind of the anarchist's plan and succeeded in arresting the man as he was entering the railway station at Basle. In his pockets they found a loaded revolver, a copy of a popular anarchist journal inside of which was folded a rough plan of the station and ten dollars in cash.

The man did not answer the description given of Cevo, and declined to give his name. When questioned he said: "Yes I am an anarchist and I am proud of it."

When asked why he had come to Basle, he said: "I desired to see the Kaiser on business."

He declined to give any further information.

Liner Royal Edward Runs into Iceberg

Wireless Gives Report of Accident to Ship Sailing from Montreal.

MONTREAL, May 23.—The liner Royal Edward struck an iceberg while outward bound, according to wireless reports received here this afternoon. The Royal Edward is owned by the Canadian Northern Steamship Company. She is 521 feet long and was built in Glasgow in 1907. She is regarded as one of the finest ships in the Canadian-European trade.

A later wireless message received by the steamship agents stated that the Royal Edward had not struck an iceberg head on, as was at first feared, but that she had simply grazed an immense berg.

Pitched Ball Nearly Kills Boston Player

First Baseman Cross of New England Trust Team Badly Hurt.

George Cross, first baseman of the New England Trust Company's team, was unconscious for half an hour and suffered internal injuries as a result of being struck over the heart by a pitched ball in a game against the Breezy Hill nine at Hingham, yesterday afternoon.

Cross was at bat in the second inning, with two players on bases and the score 5 to 3 in favor of the home team. It was blowing a gale as Pitcher Burgin delivered the ball and it struck Cross with great force as he was in the act of dodging it. The game was called and the injured player treated by Doctors Charles Whelan of Hingham and C. F. Lynch of Quincy. At first little hope was held out for his recovery and he was removed to his home in Brighton in an automobile.

Giordano Picks Miss Farrar for Opera

PARIS, May 23.—Geraldine Farrar was today entrusted by Umberto Giordano with the title role in his opera Madame Sans Gene, which has just been completed and will be performed at the Metropolitan Opera House next season. Miss Farrar is going to Italy to spend the Summer and study the role with Giordano. Campanini will conduct, and the composer is going to New York to supervise the production.

Apartment Hunting in an Easy Chair

Take a comfortable chair. Move it where the light is good. Then pick up your copy of the Boston American and turn to the "Want Ad" pages. Stop when you see the classification "Apartments." Begin reading.

That's the way to find a new home nowadays. Likely as not the advertisement that attracts you will mention a telephone number and you can secure any further particulars you want by calling up.

But if there is some special location you desire, write a "Want Ad" describing it. Then leave it with any of the American's "Want Ad" Stations, the branch office at 264 Washington Street, main office at 80 Summer Street, or

Telephone It to the Boston American Main 5180

POLICE WILL BE AT CHURCH WHEN STRIKERS TALK

Wakefield Chief to Send Officers to First Methodist Church.

GUARD SHOP TOMORROW

Police Chief James J. Pollard has ordered several patrolmen to attend the service at the First Methodist Church in Wakefield this evening, when representatives of the I. W. W. and A. F. of L. strikers at the rattan factor of Heywood Brothers & Wakefield Company will occupy the pulpit upon invitation of Rev. Francis D. Taylor, D. D., pastor of the church.

Chief Pollard has also ordered thirty-five local and Metropolitan Park Police to be at the factory gate at the opening hour tomorrow.

The factory guard was expected, but the news that police will be at the church this evening added to the excitement that was first caused when Dr. Taylor's invitation to the strike-leaders became known.

ETTOR TO SPEAK.

The representatives of the I. W. W. and the A. F. of L. have been invited to speak as common representatives of the strikers. J. Harry Thwaites, secretary of the rattan workers local of the American Federation of Labor, will speak for them. The I. W. W. speakers will be Joseph J. Ettor and J. H. Downer of Lawrence Ettor will speak in Italian. Dr. Taylor will speak on "Lessons from the Strike."

The strikers are preparing to attend the service in a body.

Refused permission by the Wakefield Park Commission to address the public at open-air meetings on Wakefield Common, either this afternoon or tomorrow evening, the strikers were pleasantly surprised to receive the unexpected invitation from Rev. Dr. Taylor yesterday.

FOR TOWN'S GOOD.

"This will not be an arbitration meeting but a meeting for the good of Wakefield," said Dr. Taylor. "There are a great number of our townspeople out of work and many of them are beginning to see the wolf at the door. The entire town is beginning to feel the effects of the trouble.

"I am not taking any sides in the controversy and should be glad to have the company representatives there as well as the strikers, but I don't want the meeting to become a debate. It will be more like our regular Sunday evening service. I have personally asked some of the strikers to speak and have been around amongst them to secure their participation.

In spite of the long conferences between the strikers, representatives of the company and the State Board of Arbitration, general feeling in Wakefield today is that the trouble is as far from being settled as ever.

To Build Thirty Miles of Sidewalks

Thirty miles of granolithic sidewalks, through an appropriation of $100,000 and a $100,000 assessment on property owners, Mayor Curley asserted, will be asked for by him at the Council meeting on Monday of next week. He also will urge that the money be raised by issuing ten-year bonds for that purpose.

WAYLAND INN AND PINEHURST CLUB RAIDED

County Officers Seize Liquor Over the Heads of the Local Police.

MOTORISTS ARE CHAGRINED

Two exclusive motor inns in Middlesex County were raided late last night at the direction of District Attorney William J. Corcoran of Middlesex County, over the heads of the local police.

Hundreds of dollars worth of liquors were seized at the Wayland Inn in the picturesque town of Wayland and an hour later officers swooped down in an automobile on the Pinehurst Club in North Reading, where another big supply of intoxicants was confiscated.

These raids were the first to occur in Middlesex County since the Vesper Club seizure at Lowell, five years ago. Last night's seizures caused the biggest kind of a flutter. The scene like a thunder clap out of a clear sky. Scores of motorists enjoying week-end trips were interrupted in their revelries and were astounded and provoked to find that orders for drinks ceased unceremoniously at both resorts.

Search warrants were procured secretly in local courts yesterday afternoon and were served by deputy sheriffs. Proprietors will be in court tomorrow. District Attorney Corcoran got so many complaints about both places that he took summary action.

Wayland Inn had long been complained of as objectionable to a no-license community. Patrons are alleged to have obtained intoxicants of all sorts without difficulty.

GET SEARCH WARRANT.

Deputy Sheriffs Frank Adams of Marlboro, W. A. Kingsley of Hollliston and Albert A. Fillebrown of Ayer got a search warrant from Clerk Ladd of the Framingham court. They reached Wayland Inn in the centre of the town of Wayland at 10 o'clock last night in an automobile. The apartments were thronged with fashionably dressed men and women.

Proprietor Alexis Menge was surprised, but promptly escorted the searchers from cellar to roof. An auto truck carted away the supply to Marlboro. The week-end supply reached the depot in the morning from Boston and was carted to the inn in wheelbarrows. The deputy sheriffs carted off intoxicants of all brands, from ale to choice wines in bottles and cases.

Three county deputy sheriffs raided the Pinehurst Club, Park street, North Reading, at midnight and seized several hundred dollars worth of liquors. While scores of men and women were tangoing to the music of a banjo and piano, the officers entered the club, put the liquors in a wagon and drove away. It was not until their glasses were empty and they had ordered fresh drinks that the guests knew that the place had been raided.

For several months the police of Reading and North Reading have been receiving complaints regarding the Pinehurst Club. Saturday night is the big night and last night there were over a hundred men and women present when the officers entered.

WALKED IN QUIETLY.

The club is situated in a pine grove Shortly before midnight Deputy Sheriffs Harry Walker of Medford and Joseph Buck of Woburn and Martin Cowiney.

Manager Strann conducted the officers to the place where the liquors were kept.

The officers seized ten dozen bottles of beer in a barrel, five dozen bottles of beer loose, ten quarts of wine, three dimijohns of wine, one gallon of rum, one gallon of gin, one gallon of brandy, three-quarters of whiskey, some Scotch whiskey, fourteen quarts of mixed liquors and fourteen quarts of ale.

Subpoena Servers Looking for Morgan

NEW YORK, May 23.—Subpoena servers armed with a summons from the Interstate Commerce Commission are said to have been looking for J. Pierpont Morgan since last Monday morning. Whether Mr. Morgan received word of this or not has not been ascertained, but it is known that on Monday, accompanied by Mrs. Morgan and their two daughters, he left this city and is now said to be sailing near the Capes.

Charles S. Mellen came to New York today and went to his home in New Haven.

Charles W. Morse is said to be slated for examination before the Interstate Commerce Commission.

Build New Flesh and Strength Father John's Medicine is pure nourishment.

HUERTA LAYS MINES TO BLOW UP CITY OF MEXICO; U. S. PEACE PLAN OUTLINED

TO STAY IN MEXICO UNTIL ALL WAR ENDS

Realizing That Neither Huerta Nor Carranza Is Friendly to American Prestige, Washington Sounds a Sharp Warning

WASHINGTON, May 23.—**"The United States will bring about the pacification of Mexico, peaceably if possible, forcibly if necessary.**

"The United States knows that neither the Huerta nor the Carranza faction in Mexico is friendly to American prestige in the republic, and that both sides are playing off this element against the other to gain support from the Mexican people. Regardless of this, the United States will insist on peace in Mexico. The troops at Vera Cruz will not be withdrawn until this is accomplished.

"Such other steps as may be necessary to this end will be taken."

This is the message that will be given by Commissioners Lamar and Lehmann at Niagara Falls to the A B C mediators and to the Huerta delegates and through the mediators to Carranza.

The conference at Niagara was ordered from Washington directly by the President and Secretary Bryan after two days of conference with Carranza representatives.

The position of the United States as told to the mediators and the Huerta delegates, is as follows:

HOSTILITY TO U. S.

This government well understands that there exists on the part of the Carranzistas, who are not represented at the meeting, as well as on the part of the Huertaistas, who are represented, a political hostility to the United States and that both sides are violently opposed to American intervention or intrusion in any form.

Further, this government appreciates that all the factions in Mexico are playing on this one string of hostility to the United State in order that they may remain in good standing with the masses.

Therefore the mediators and Huerta delegates are informed that the United States army sent to Vera Cruz to stay there until the Pacification of Mexico is accomplished, either through the pending mediation proceedings or by means of the army itself with or without the consent of the various factions.

The conference are informed also that the United States could not withdraw its troops from Vera Cruz without losing the prestige it had gained by sending them there. The prestige it would lose would be both at home and with the three great governments of South America, who have undertaken to put into effect a new doctrine, based on the old doctrine of settling affairs in America by Americans.

It is clearly understood here that the object of this frank statement of the status quo is that it should operate as a threat to Carranza, not by the United States, but by the mediators themselves, who are essentially friends to all the factions in Mexico.

In other words, Carranza is to be

Continued on Page 2, Column 1.

HUERTA, THE DICTATOR

This hitherto unpublished photograph of the provisional president of Mexico was snapped by a resident of Boston during a recent review of troops outside Mexico City.

PREPARES FOR FINAL ONSLAUGHT OF REBELS

Federal Chieftain Ready to Wreck the Capital and Destroy Foes as They Approach Citadel—Mines Are Wired

The following dispatch is significent in that it confirms several previous reports of Huerta's purpose to blow up Mexico City, especially as it comes via London, to which place the Dictator has permitted the transmission of news denied to United States agencies.

MEXICO CITY, via London, May 23.—President Huerta is impressing employes of the electric company to lay wires to the mines planted in all streets leading to the citadel.

It is apparent that the dictator plans to make his last stand there and to blow up his enemies as they approach to storm the citadel.

Tacubaya, Lapiedad and Tlapan streets have all been mined.

The firing station is inside the citadel and thus can be protected until that stronghold falls. The high ground near the Santa Fe powder factory and San Lazaro has also been mined.

This spot would be a good location for the mounting of cannon to be used against the citadel.

The British concentration camp is being put in shape to resist a siege by either Villa or Zapata.

All children are kept within the zone and the men have been notified to remain within bugle hearing.

Vice-Consul John R. Silliman is ill in Mexico City, according to advices received here today, but will be able to travel Monday and will start for the coast that day.

HUERTA NIPS PLOT OF HIGH OFFICIALS AND GENERALS TO KILL HIM

By CHARLES MICHELSON.

Special cable dispatch to the American.

VERA CRUZ, May 23.—Huerta has nipped in the bud a plot involving trusted officials and high generals of the army to seize and kill him, according to advices received today and according to advices received today from a reliable source in the capital.

As a result of the discovery of this plot, General Manuel Gasque, inspector general of police, has been supplanted by General Alberto Quiroz, the youngest general in the army and former director of the penitentiary.

General Quiroz says: "We have the names of twelve of the plotters.

PLOT TO KILL HUERTA NIPPED IN MEXICO CITY; DICTATOR IS DEFIANT AS CRISIS NEARS

Leading Supporters Preparing to Desert to Villa; Ready for Final Battle

but are permitting them to remain at liberty in the hope that some act of theirs may give us stronger evidence. When the proof is all in my hands they will be arrested wholesale."

The arrangements for the defence of the Citadel and National Palace have been completed and Huerta is now fortifying the Municipal Palace with rapid fire guns with which to sweep the plaza and the avenue of the Sixteenth of September. The building has been packed with food supplies. Volunteers and gendarmes are drilling before daybreak every day in fifty different places about the city. Huerta is evidently determined to fight until the last moment.

FEDERALS DRAWING NEAR.

The Federal outposts are now within two hundred yards of the American lines at Vergara, three miles from Vera Cruz. The whole Federal plan of operations apparently has shifted. Whereas heretofore the most threatened point has been the Tejar waterworks south of the city, interest now centers upon the Vergara water works to the north.

It was near this point that General Robles told his soldiers he would make an attack within four days. Much activity was noticed this afternoon in the Federal encampment on the beach north of our outposts.

The general and his staff were riding about apparently making an inspection. Word filtered through from the Federal yesterday that General Navarette, who commands this division, was shipping his force and it was thought today that the artillery general might be inspecting his new position. Navarette has made the statement that Huerta orders were to attack as soon as the armistice was over.

Deepwater inside the reef at that point would bring the battleships within range of the prospective operations.

VILLA'S ARMY OFF TO ATTACK ZACATECAS AND CLEAN UP STATE

FAREDON, May 23.—The main body of General Francisco Villa's army left here today for Torreon, from where it will move on to Zacatecas for campaigns in that district. Seventeen trains transported the 17,000 cavalry, infantry and artillery. General Villa and his staff followed in a special train. A small garrison was left in Saltillo

After the capture of Zacatecas and the cleaning up the State, General Villa will proceed to Aguas Callentes.

BELIEVE U. S. SOLDIER WAS ROBBED AND SLAIN IN VERA CRUZ

VERA CRUZ, May 23.—There is considerable mystery concerning the drowning of Private Florian Sadlowske, a brother of Stanislowe Sadlowske of No. 39 Webster street, New Haven, Ct. The man disappeared on the night of May 21. He is known to have had a month's pay in his pockets before he disappeared, but when the body was recovered the pockets of his clothing were empty.

The theory is being advanced that he was murdered and robbed and afterwards thrown into the water.

Sadlowske was buried with honors this evening. A board of officers has been appointed to investigate the affair.

U. S. GIVES WARNING TO GEN. CARRANZA

Continued from First Page.

told by the mediators that he cannot be recognized unconditionally by the United States. It is the understanding here that the State Department officials admit in their more or less adroit manner, that it is Carranza's idea to be recognized first, and talk mediation through delegates at Niagara Falls afterwards.

MEDIATION MAY FAIL.

It was the realisation of this situation that brought about today's climax. The mediators, of course, will wait for an answer from Carranza. Nothing, however, seems to be certain now than that whatever he does he will do with the full knowledge that he must make some arrangements before he can challenge the right of the United States to maintain its troops in Mexico.

Should Carranza return ultimatum for ultimatum and elect to try conclusions with General Funston, it being his fundamental conviction that the United States should not keep its men on Mexican soil, mediation will "crumble"—and crumble almost more rapidly than did the Huerta government.

Mediation, admittedly, is dependent on the co-operation of Carranza. Therefore, the result of the step taken tonight at Niagara Falls will determine whether mediation continues or whether it comes to a speedy end, and the pacification of Mexico by forces of arms follows.

The general course of the Constitutionalists, Judge Douglas, said plainly this morning that mediation could not be successful without Carranza. All of Carranza's representatives hold the idea that he is on the verge of being in absolute control in Mexico, and he and he alone is the person with whom President Wilson should deal.

Judge Douglas held a long conference today with Secretary Bryan and Envoy Lind, whose knowledge of affairs in Mexico is largely relied on.

After these conferences Secretary Bryan held a long discussion with President Wilson during which they were in direct communication with Niagara Falls. Soon thereafter it was announced that there would be a joint conference of all parties to the mediation proceedings in Niagara Falls tonight.

CARRANZA ORDERS AGENTS TO OBSTRUCT MEDIATION PLANS

EL PASO, Tex., May 23.—General Carranza has detected his special agent, Jose Vasconcelos, now in New York; Luis Cabrera, returning from a special mission to France, and Iglesia T. Calderon, released from San Juan de Ulua prison by the United States forces at Vera Cruz, and reported en route from Havana to New York, to proceed to Niagara Falls, Ont., and represent the Constitutionalists.

The commissioners are instructed not to make public their instructions pending permission of the United States to make further representatives of the Rebels.

Carranza does not expect that they will affect negotiations more than to prolong them for several weeks, in which time he anticipates the capture of the City of Mexico.

It can be stated that the Rebel representatives are directed to protract and hinder the commission and prevent the reaching of an ydefinite agreement.

"FAVORABLE OUTLOOK HAS BEEN EMPHASIZED," MEDIATORS STATE

CLIFTON HOTEL, Niagara Falls, Ont., May 23.—"The favorable outlook has been emphasized by this afternoon's conference," was the message of Ambassador Da Gama, Minister Naon and Minister Suares at the close of an hour's full conference with both the American and Mexican representatives in the mediation chamber here.

The meeting began at 6 o'clock and adjourned at 7. No word was vouchsafed as to what features of the situation had been debated, nor what conclusions, if any, had been reached. But the mediators appeared more confident of success than ever.

CONFERENCES "THAT END NOWHERE" DESCRIBED BY ALFRED HENRY LEWIS

By ALFRED HENRY LEWIS.

NIAGARA FALLS, Ont., May 23.—Fhubdub and flap doodle! What is there for these grave gentlemen to do? They might as well be flying kites. The days are made up of conferences that end nowhere and talks in which nothing is said.

The day's report should run something like this:

There was a conference between the big three and Judge Lehmann and Judge Lamar for the Americans. At the close the Americans, while looking solemn and serious, waved aside all questions. Looking at their watches they tore across the bridge for the American side. They acted as though some great affair were at bay. Guess and surmise flew thick and fast until someone remembered that it was within ten minutes of the Prospect Hotel lunch time. The Prospect Hotel lunches have this in common with time and tide, they wait for no man. The energetic departure of Judge Lamar and Judge Lehmann was explained.

IN A STATE OF STAMPEDE.

Senor Suares incautiously rounded off the corner of the Clifton Hotel. He was wrapped in thought and the smoke of a diplomatic cigarette. Suddenly, even as a pan of milk from a top shelf, a moving picture man opened his batteries upon him. Instantly he was all activity. Clapping his hat over his eyes he fled like a frightened fawn. No use, the inexorable film fiend had nailed him for a reel.

Later, Senor Suarez decided that, rather than be handed down to posterity in a state of stampede, he would quietly pose for the film fiend. To keep him in countenance, Senors Da Gama and Naon graciously consented to pose with him. Mr. Heyan's Mr. Rose attempted to rough his way into the picture, but was restrained.

"Put none but South Americans on guard," cried the film fiend, and Mr. Rose, after a feeble resistance, was dragged aside.

Senors Da Gama, Suares and Naon, permitted the entire phalanx of camera men to snap them. They posed in every fashion except that of standing on their heads. More pictures were taken of the devoted triumvirate in a given time, than were ever snapped of General Miles or Lillian Russell. Senors Da Gama, Suars and Naon looked at the negatives. Then murmuring, "posterity will speak of us," they walked away in dreary speculation.

EXCITEMENT RAN HIGH.

Percival Dodge, of the administration's Dodge quartette, made up of Cleveland Dodge, Phelps Dodge, Harley Dodge and the aforesaid Percival, came up at a breathless canter. Mr. Bryan had just wired confirming the news that Carranza was sending a representative who would hasten but not talk. Excitement ran high.

How should he be received.

What would Senors Rabasa, Rodrigues and Elguero, the Huerta delegation, say?

After a heated discussion, carried on in the hissing manner of the Latin American when he whispers, it was formally announced that the Carranza representative would be "received as a newspaper man." Why a newspaper man was not made clear. He might as well be received as a cow man, or a mining man, or a fugitive from justice.

The Huerta three, approached on the point, tossed their expressive hands palms upward and declared that they had no objections to the Carranza representative. Let him appear.

Viva Huerta.

HUERTA A VOLCANO.

He could sustain himself against all of the Villas and Carranzas that ever came out of Chihuahua.

Huerta was a volcano.

A volcano needs no assistance.

Delivering themselves thus, the Huerta three withdrew to a bay window and unbuckled in valiant debate, accompanied by even more violent gesticulations. What they said may not be told. They spoke in Spanish. Also no one approached within fifty feet of them, fifty feet being recognized as a diplomatic distance.

Senor Algara, from Mexico by way of Washington, hove in view. He waved a sheaf of telegrams above his head. The three Huerta representatives made a rush for him. The onlookers held their breath.

Had Huerta quit? Had Zapata taken the capital? No. Huerta was still on the job, Zapata still eating his frijoles in the innocuous suburbs full eighteen miles from the Palace of the Montezumas.

The onlookers breathed again. The Big Three wiped the sweat beads from their South American brows. They might resume their mediations. Had Huerta fallen overboard, they would have packed their grips for Washington, D. C. As it stood, however, Othello's occupation was not gone. Huerta still waved. Mediation might proceed.

The captain of the "Maid of the Mist" entered, making signals. He had a rolling gait like unto a ground swell. His purpose was too politely propose that that ladies come aboard his gallant little bark for a cruise.

MR. BRYAN WIRES.

The ladies accepted with many a giggle and gurgle. They presently departed under convoy of the Jolly Sea Dog, to be soaked in the spray of the Falls until their frizzes looked like shoe strings.

Mr. Bryan wired to ask Washington: "Is Mr. Rose making himself agreeable?" At this severe hunch from headquarters Mr. Rose fell upon Master Romulto and Master Georges, sons and heirs, respectively, of Senor Suares and Senor Da Gama, and captured them vi et armis. He held one on each State departmental knee, the faces of the children meanwhile expressing the keenest pain. They little guess that their glances here and there and each glance a cry for help. There was no help. Their mothers were away on the "Maid of the Mist." Mr. Rose reasoned: Mr. Bryan could find no fault with him now. He prayed silently for a camera man, but the prayer was unanswered.

The sound of a tack hammer broke upon the startled ear. Some deckhand of the Associated Press was tacking up a bulletin. Forty newspaper men descended upon it, even as forty kites might have descended upon a carcass. They read. A look of despair swept over their countenances like a great cloud. The bulletin read: "The Niagara Falls (American) Y. M. C. A. will hold a special service for journalists tonight. All are bidden." The newspaper men shuddered and drew back. The Y. M. C. A. was barking at a knot.

TORONTO IS JEALOUS.

Down the corridors of the Clifton a pale-faced story came stalking. Senor Naon had been overcharged by a Kanuck haberdasher in the matter of neckties. The utmost indignation prevailed. This must cease or the outfit would shift the ghost dances to Toronto.

Local peacemakers poured oil on the troubled waters. They appointed a board of mediation between Senor Naon and the Necktie bloodsucker. The latter money glutton was rebuked and peace again prevailed. There is a local suspicion that Toronto has sent missionaries to stir up trouble with a view to luring the show Torontoward. Also those emissaries to steal from New York's East Side, would find themselves in Dutch if discovered.

Speaking of rival shops, the American Niagara Falls heretofore complained of by the Canadian Niagara Falls, for holding on to Judge Lamar and Judge Lehmann and thereby beating the Canadians out of American ducats rightfully thereon has laid bare its policy. The American town had been falsely and scandalously accused of harboring smallpox in its midst. The slander was calculated to scare off the actual tourist. To correct this, Mr. Bryan had sent Judge Lamar and Judge Lehmann, not to mention Mr. Dodge, baptised Percival, of the administration Dodge quartette and Mr. Rose to the American side.

No insult to Canadian cookery was designed. If Judge Lamar, Judge Lehmann, Mr. Dodge and Mr. Rose succeeded in concluding their mediatory labors without catching the smallpox it would go a long way toward giving that infamous charge of smallpox on the American side a black eye. That was the Bryan strategy in a nutshell. Canada need not get her back up. She might lose a few dollars, but she should not lose her temper. Mr. Bryan was only the kindest of feeling for Canada.

WORD FROM CARRANZA.

At 3:30 in the afternoon the wire flashed that the name of the Carranza agent then headed for the ghost dance was "Senor Vascouclos." The word sent the blood of Senors Rabasa, Rodrigues and Elguero, Huerta's representatives, to the boil. Again they retired to their private bay window, again they jabbered and gesticulated, while the forty newspaper men with bated breath, stood gazing.

The tension was removed only by the return of the gallant captain on the "Maid of the Mist," with the ladies, the latter wearing the sorrowful appearance of doubly drowned rats. For a voyage in the "Maid of the Mist" is no light matter. Wet and unhappy as they were, however, the mothers of those children had force of character to rescue Master Romulto and Master Georges from the clutch of Mr. Bryan's agreeable Mr. Rose, who was still hanging onto them like some affable ogre.

Notice was sent to the newspaper men that Judge Lamar would make a statement at the Prospect Hotel. There was a wild scamper across the bridge at ten cents a head. Judge Lamar said, "There will be no formal conference again until tomorrow."

MOUSE IN THE MILK PAIL.

The Lamars are naturally born diplomats and are fit to deal with the affairs of nations from their cradles. Once upon a time a German paper published a cartoon headed "A Budding Bismarck." The picture presented a stout woman, a boy and a pail out of which protruded the tail and hind quarters of a cat. The dialogue printed beneath the cartoon as telling the story read:

Boy—Mother, a mouse in the pail of milk!

Mother—Did you take it there out?

Boy—No, I put the cat there in.

This should shed a ray on the Lamar school of diplomacy.

P. S. From certain signs and signal smokes, such as sending for their families and laying in a stock of spotless shirts, it is evident that the American representatives look forward to spending the Summer at the Falls.

The Mexicans continue to call Judge Lehmann "Lemon," and no amount of correction can beat the correct pronunciation into their nonteuuman heads.

Makes Hairs Disappear Almost Like Magic

(Toilet Talks)

The woman whose beauty is marred with superfluous hair or fuzz will gladly welcome the new home treatment for removing objectionable growths from the face, neck or arms, because this method is quick and certain in its action and so simple that anyone can use it in the privacy of her own home with entirely satisfactory results.

Just mix with some powdered delatone and water, then spread on the hairy surface. In two or three minutes it is removed and with it comes every trace of hair. After the skin is washed and dried it will be clear, spotless and free of superfluous hair. This is a safe, harmless method, and unless the growth is very stubborn one application is sufficient, but to avoid disappointment be sure to get the delatone in an original package.

—ADVERTISEMENT.

Decoration Day Groceries

Special 5 Day Sale, May 25-29. Positive 1-3 Savings on Pure Holiday Groceries and Specialties; 6 Great, Convenient, Quality Stores—Free, Quick, Reliable Deliveries. Complete New Price List Free—Write.

BUTTER FINEST "NEW GRASS" Strictly Fresh, Received Daily **28c** Lb.

EGGS Strictly Fresh 40c Value **25c** Doz | **Cheese** New Amer. **21c** Lb. Mass. Cheese **18c** Lb.

"Gold Medal" Flour Special Sale, the popular nderfood brand. Fat 6 to 9 bs. Reg. 1-8 Bbl. Regular value, 15c. Bag **63c**

Coffee "Golden Rose" 35c Quality 35c Quality. Delicious, Satisfactory Mixed or Bulks **Lb. 25c**

Teas Delicious, Satisfactory Mixed or Bulks **Lb. 35c**

Olive Oil "Victory" Brand Pure Italian Virgin Oil. Imported by us. Qal. 1.35 Qt. Can 80c **Full Pt. Can 31c**

Sugar Finest Granulated Limit 25 Lbs. to customer. **Lb. 4½c**

Shredded Wheat 12c Pkg. **Pkg. 9½c**

Peas Extra Quality, Large Early Pack. 15c Val. **Can 9c**

Corn "Honeyoye." Best York State Sweet Corn. **Can 8c**

Sardines Finest Norwegian Smoked. 15c Val. **Can 10c**

Tomatoes Standard Red Ripe Solid Pack. 12c Val. **Can 9c**

Rice Finest Whole Head Carolina **3 Lbs. 25c**

Jams Crosse & Blackwell's English **Lge. Jar 21c**

Standard Milk 12c Can **Can 10c**

Jell-O All Flavors Regular 15c Value **Pkg. 8c**

Corn Beef or Lunch, Beef, Vestibuel Bd. No. 1 **Tin 21c**

Vinegar Pure Cider **Lge. Bot. 9c**

Lime Juice Purest Imported **Bot. 9c**

Grape Juice Pint Qt. 37c **Pt. Bot. 19c**

Extracts "Golden Rose" Pure Lemon or Vanilla Bot. 25c **2 Oz. 17c**

Crackers Saunders All 10c Package Biscuits **Pkg. 8½c**

Wine. Liquor Dept.

Here is a Choice Holiday Assortment of Wines and Liquors combining purest qualities and lowest prices; and we deliver FREE. Wines at all stores except Bromfield St.

Whiskies, Rums, Gins

Green River WHISKY BOT. **97c**

Banquet Rye $1.50 Val. Qt. **97c**

Hunter Rye G. C. Bottling **Bot. 83c**

Whisky Monroe, Pure Pt. 1.25 Value 35c **Qt. 73c**

Canadian Club WHISKY **1.07**

Irish Wm. Jameson's **Bot. 95c**

Scotch Usher's G. C. Bottling **85c**

Scotch Dewar's Special **93c**

Duffy's Malt Whisky **83c**

Malt WHISKY—Aquitnas, Purest Best. Reg. 37c. **Quart 73c**

Booth's Old Tom Gin **75c**

Gin "Lighthouse" Finest Holland Type **Pt. 49c Qt. 97c**

Gin Pure Holland Type Gin. 1.35 Value 37c **Pt. 73c Qt. 73c**

Rum Finest Spring Pa. Fine Domestic 37c **Qt. 73c**

Rum Fine Old Imported Jamaica **Pt. 95c Qt. 95c**

Wines, Brandy, Misc'l

Calif. Wines Port, Sherry, etc. 40c Values. **Bot. 25c**

Port, Sherry Imported Value **Bot. 49c**

Duff Gordon Sherry **69c**

Old Spanish Port **69c**

Claret St. Saturnee, ½ Bot. Paul Boyer. 37c **Bot. 45c**

Champagne "Trouville Sec." 1-2 Bot. 67c **Bot. 97c**

Neblolo Red Sparkling 75 Bot. 65c **Bot. 95c**

Henn. 3 Star Brandy **1.49**

Cocktails Banquet, Manhattan or Martini **Bot. 85c**

Bass' Ale Burke's or McMullen's **Pt. 13c Qt. 28c**

Stout Guinness', Burke's or McMullen's **Pt. 13c Qt. 28c**

Roessle Beer **Doz. 80c**

M. & R. Vermouth **Bot. 49c**

Alcohol Pure Druggist Standard **Pt. 39c**

The Ginter Co

16 Canal St. Opposite Haymarket Square.
2 Union St., Cor. Elm Opposite Market.
183 Summer St., South Terminal Bet. West & Pleasant Sts. Specialty Shop Ages.
495 Washington St.
122 Tremont Street
46 Bromfield St. Near Tremont

Don't Exchange Your Piano

UNTIL YOU HEAR

The Electrelle

We are displaying this Wonderful Piano Player—the Electrelle—and invite your early inspection.

It is not necessary to exchange your present piano, for you can have the Electrelle installed in it at a small expense, and be able to play all standard rolls.

Why not put your silent piano into active use and get the enjoyment you *expected when buying it?*

Price installed $275 Easy terms

CHICKERING

WAREROOMS At the Sign of the Clock **169** TREMONT ST. Between Mason & West Sts.

VICTOR-VICTROLAS AND RECORDS

ANNOUNCEMENT

Mr. Samuel Secher

formerly a manager in the Furniture Department of the Henry Siegel Co. begs to announce the opening of his new Furniture Store—

"The Boston Furniture Shop"

48 BEVERLY STREET

Cor. Traverse Street, Boston

An exclusively retail store but with prices much lower than at many of the "so-called wholesale" stores.

Very low rental, within two blocks of the North Station, makes this possible.

Mr. Secher will be pleased to meet all his old friends and patrons of the Henry Siegel Co. and assist them to secure home furnishings at the most attractive prices and terms.

Telephone Richmond 1646

15 WINTER ST. ORENBERG'S

HEADQUARTERS FOR

Wedding Presents

For Almost 25 Years

A mighty proud record to hold, but we couldn't hold it long unless we lived up to it, could we?

Think of Vorenberg's when you want to buy a desirable Wedding Gift and remember our stronghold. Articles:

From $1 to $10

Mail orders promptly filled when accompanied by check or money order.

Imported Cuckoo Clock, like cut, eleven inches long and six inches wide, first-class movement, hand carved case. Cuckoo calls every hour and half hour. For One Week Only, **$1.59**

Silver Plated Tea Set, made by W. A. Rogers, especially pretty, plain pattern. Special per set 3 pieces..... **$3.69**
Men: Appreciated Wedding Gift

Graduation Gift, Solid Gold Locket and Chain, like cut, guaranteed 10-Kt. Locket comes in two sizes, with place for pictures, and chain is 15 inches long, soldered links, with safety ring clasp. A truly $6.75 combination. Reduced to **$3.99**

Rich Cut Glass Flower Vase, standing 12 inches high, fine cut crystal design, good, sensible shape. An actual $5.00 value. Vorenberg wedding special, **$2.99**

GOLD GRADUATION GIFT.

Solid Gold Cross and Chain, like cut. Good weight. Chain is 15 inches long, soldered links, with safety ring clasp, a truly $2.50 combination, special price for both pieces, **$1.99**
Remember, solid gold

Complete Coin Silver Plated Combination Set, consisting of 6 tablknives, 6 table forks, 6 teaspoons, in the popular beaded pattern, complete, including silk chest, at **$2.59**

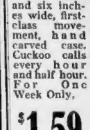

Fine Silver Wedding Gift.

Royal Suhl China Berry Set, like cut, consisting of Berry Bowl, six saucers with floral decor and **Cream Pitcher** to match, dainty Carnation Pattern, fine quality of China, Worth $4.00. Our special price, **$1.99**
For 9 Pieces

Brass 10-Inch Jardiniere, like cut, one of the latest designs in rich brass finish, stands on three ball feet. Worth $3.50. Our special, **$1.39**

Graduation Gift.

Fine Pearl Necklace, 16 inches long, like cut, exceptionally fine creamy color, a few in pinkish tint, with solid gold clasp. A $2.50 combination. Special price..... **99c**
In velvet lined case, 35c extra.

Imported Chess Game of Fish Sets, like cut, consisting of Chess Fish Platter with 8 fish or game plates to match, with appropriate designs; worth $3; our special for 7 pieces..... **$1.49**

Genuine Diamond Ring, like cut, in solid gold Tiffany & Belcher setting, 14-karat gold. Small but choice **$2.99**

MORNING HOURS SPECIALS

ON SALE FROM 8.30 AM TO 12 O'CLOCK

AND AT NO OTHER TIME

Solid Gold Neck Chains, 15 inches long, soldered links, with safety ring clasp. This chain is positively worth $1.25. For the morning hours only..... **59c**

Silver-Plated Caster Set, in a very pretty pattern. Regular 50c value. Reduced until 12 o'clock daily, to only **19c**

Imported Caster Set, like cut, consisting of large tray with six casters to match, special pierced nickel frame, with white opal glass centre. Worth $1.00. Our special for 7 pieces..... **49c**
Morning Hours Only.

Wonderful Value. Genuine Cut Glass Salt and Pepper Shaker, with sterling silver top, in different designs. Reduced from 50c to each..... **19c**

New

Royal Suhl Chocolate Set, like cut, consisting of chocolate pot with six cups and saucers to match, new and practical shape, pretty Wedding Rose design. Imported to sell for $3.50. Our special, complete..... **$1.95**

Fine Cut Glass Berry Set, like cut, large size, new and attractive design, rich deep cutting, brilliant glass. Worth $2.75. Our Special..... **$1.59**

NEW

Genuine Leather Bags. Like cut, and in other new styles, leather and silk lined, contains mirror and change purse. Regular $2.00 bag. Splendid Graduation Gift, at **99c**

Useful Wedding Gift

Ivoroy Handle Carving Set, like cut, Landers, Frary & Clark steel. For set of 3 pieces in case..... **$1.69**

DON'T SQUEAL, BECKER WROTE TO THE GUNMEN

Dist. Atty. Whitman Has Notes Passed by Convicted Man to Quartette in Death House.

NEW YORK, May 23.—Messages former Police Lieutenant Charles A. Becker passed to the four gunmen in the Sing Sing death house are in the hands of District Attorney Whitman.

If the trial of the former police official had taken a turn adverse to the prosecution, Mr. Whitman would have put the secretly-written letters in as State's evidence.

The convicted Becker wrote in these notes urging that the four gunmen protect him in any confession they might give before going to the electric chair.

"Don't squeal," is the message Becker is said to have written.

The district attorney got two of the notes from Mrs. Lefty Louis Rosenberg, widow of one of the gunmen, while Becker's trial was on. Mrs. Rosenberg came into possession of the notes on the last visit she made to her husband. He told her, she informed Whitman, that they were not to be used until after the death of the gunmen.

"Lefty Louis" confided to his wife, so she told Whitman, that Becker was frightened over the prospect of the four gunmen turning against him, and that he wrote the letters to bolster up their courage. The gunmen say that a book containing the notes was passed on to the others and later sent back to Becker's cell.

Another note was later on communicated the same way.

Whitman has had the handwriting compared with that of Becker, and experts say it is unquestionably his. The writing in the notes was an apparent attempt at disguise, but the characteristics are the same as Becker's.

To get the messages from Becker's cell to those of the gunmen the utmost ingenuity had to be used, so as to prevent the guards from suspecting a trick. Mrs. Rosenburg told Whitman that the gunmen used a book on religion that had been given them by one of their spiritual advisers.

Whitman left town yesterday for a rest after the stress of the trial and no one in his office would discuss the messages from Becker, but it was admitted that such notes were at hand, and that Whitman would have used them had the necessity arisen.

Although bitterly cast down over the verdict that condemns him to the electric chair, Becker yesterday assumed a cheerful attitude, hoping that the efforts of his counsel will yet save him. Martin T. Manton conferred in his office early in the day with Becker's brothers, John Becker and Jackson Becker, assuring them that he would waste no time in preparing an appeal.

Public Hearing on Pony Expresses

Protest by Malden Clergymen to Be Considered in High School Hall.

Final rounds in the battle which has been waged between the Malden clergymen and members of the City Council over the pony express question, will take place in the Malden High school hall, Monday evening.

Mayor Charles Schumacher last night notified the clergymen that he could give the school hall over for the purpose. The aldermen wanted the ministers to invade the aldermanic chamber, but no great in public interest that the Mayor acceded to the wishes of the clergymen to hold it in the school hall.

The trouble started over the granting of 15 pony express licenses by the city government, the largest number in the city's history, in the face of the strongest opposition ever put forth against them.

Benefit Tonight for Haggerty Family

The family of Corporal Daniel A. Haggerty, who was killed at Vera Cruz, will be the beneficiaries of a sacred concert and vaudeville and motion picture shows, to be given tonight in the Scenic Temple and in the Olympic Theatre, Cambridge. The band from the U. S. S. Rhode Island, by permission of Captain Bennett, will play and moving pictures of the funeral of the Vera Cruz victim will be shown. The management has volunteered the use of both theatres for the benefit.

Woman's Yell Too Much for Burglars

Julia Flanley of Linden street, Wakefield, owes her escape from three men who entered her room early yesterday morning, to a pair of good lungs. Miss Flanley had returned from a dance and retired when a man put a cap over her mouth while another searched under her pillow. She told the police. They loosened the gas to hear where she kept her money. She yelled. They fled.

CLEAN HEADS

A Confidential Talk to Mothers.

Keep School Children's Heads Clean

There is always trouble keeping children's heads clean while attending school. As a preventive and sure cure physicians & school authorities recommend the sanitary use of washing them every two weeks with

FITZGERALD'S HAIR SOAP

The medicated shampoo made especially for this purpose and the only thing that will kill all nits, vermin and dissolve and lift right up large, also dissolves all dandruff & like scales, leaves the hair and scalp shing with silky soft dirt, dirt, dirt or even fine cunning to coat destroy. It keeps the hair always clean, healthy, soft & fluffy, prevents its falling out; promotes its luxuriant growth. Always in a white tin box. Refuse all substitutes. Cost only 15 cents; worth its weight in gold. At all druggists or by mail of Fitzgerald's Soap Co., Collinswood, N. J. If your druggist will not supply you. Save Coupon.

Chandler Calls Engagement Ridiculous

Back Bay Modiste Just 'Good Company'

SNAPSHOT of Byron Chandler and Miss Hilma L. Nelson, Back Bay modiste, taken yesterday afternoon at Fenway Park. The "Million Dollar Kid" is hiding his face, but in the lower picture was caught off his guard by the photographer.

Just before Byron Chandler and Miss Hilma L. Nelson went to the Red Sox-White Sox ball game yesterday, where they attracted almost as much attention as the game itself, Chandler said to the Sunday AMERICAN:

"The recent story in a Boston morning newspaper that Miss Nelson and I are engaged and plan to wed is soon as Mrs. Chandler (Grace La Rue) gets a divorce, is ridiculous.

"Mrs. Chandler is seeking only separate maintenance, not divorce.

"I like Miss Nelson; she is a dear friend and good company; but this engagement story is very embarrassing to her.

"All this 'Million Dollar Kid' talk is disgusting."

There was no doubt that Chandler found Miss Nelson good company at the ball game, for occupants of adjoining boxes say he paid more attention to her than he did to the game. When he assisted Miss Nelson into his big green limousine at the Copley-Plaza at noon he bent over the little gloved hand he was holding.

"By gum! he kissed her hand," said one of the group of spectators.

This was Chandler's first appearance at a conspicuous public place with Miss Nelson since the publication of the "engagement" story which he now denies. Chandler has been in town about a fortnight, staying at the Copley Plaza. He occupies a luxurious room on the second floor.

Miss Hilma A. Nelson lives at No. 50 Westland avenue and is in business as a modiste at No. 298 Boylston street, Back Bay.

She is a blonde, in her twenties, with blue eyes, piquant expression and a suspicion of plumpness. She dresses in the manner to be expected of a Back Bay modiste.

When the reported introduced him- self Chandler grinned good naturedly and asked:

"Well, what have you got up your sleeve?"

"What have you got up yours?" he was asked.

"I know what you're after," retorted Chandler; "I can tell you right off the bat there's nothing in it."

"Nothing in what?" he was asked.

"I've got to get away to the ball game. can't be bothered," said Chandler, sidestepping.

"That story was the limit. I took the reporter in good faith, but the story was misrepresentation of all I said. Such a thing couldn't be. There is no divorce suit pending. It's only a separation.

HAMMOCKS
Value $9.00
$6.50

ABSOLUTELY guaranteed or money refunded; genuine Gloucester chaise hammock, made from 12-oz. army duck, khaki color, suspended with 8 strong cotton cords on each end, detachable wind-shield, with wood rail (see cut), soft top and soft bottom, 3-inch box mattress, colors red, green or khaki, genuine iron Nat. spring, all complete for $6.50, worth $11 to retail stores; 2-gal. hammock hooks and two 6-ft. chains for 35c extra; best 6-chair stand $5.00; mail orders promptly attended to.

DORCHESTER MANUFACTURING CO.
1190 and 1197 Dorchester av., Boston, Mass.

'Hired, That's All,' Declares Whipple

Boston Attorney Replies to Mellen Hold-up Insinuations.

William A. Read & Co., New York bankers, having a little trouble with Charles S. Mellen, finally engaged Sherman L. Whipple, Esq.—and Charles S. Mellen promptly made a settlement with William A. Read & Co.

It was all about 6,000 shares of Worcester Railways, which Read & Co held and Mellen wanted.

On the witness stand at Washington Mr. Mellen intimated that he had been held up. He named Mr. Whipple.

"I did nothing at all," Mr. Whipple said last night, "my work in that matter consisted of nothing but being hired."

O'Hearn Is Named for Taunton Post

WASHINGTON, D. C., May 23.—President Wilson today nominated John O'Hearn to be postmaster at Taunton, Mass.

McDonald After John Quinn's Place

Councillor Is to Give Sheriff Fight for the Nomination.

Councillor Daniel J. McDonald has begun plans for his campaign to succeed John Quinn as sheriff of Suffolk County. He formally declared himself as a candidate and will enter both the Republican and Democratic primaries this Fall.

The "Jerry" Watson investigation, the Councilman believes, revealed such conditions that a change ought to be made. Sheriff Quinn holds office now under the unexpired term of the late Sheriff Beavey.

Mayor Accepts City Hall Annex

City Hall Annex was formally turned over to the city, and accepted by Mayor Curley, by the contracting firm of Wells Brothers yesterday. The contract for moving the different departments into the new building also has been let to C. Bowen, and this work will be commenced in a few weeks.

Leave It to Minot; It's the Boston Way

Mellen Gave New Version of a Good Old Custom.

"It is fashionable, when you die in Boston," Charles S. Mellen told the Interstate Commerce Commission, "to leave your property to Laurence Minot to handle, because he is so high-minded that he can take better care of it than anybody else."

The Mellen version is "different," that's all.

An older reading is that when a man in South Boston thinks he is going to die he wants the priest; in the Back Bay they send for Laurence Minot.

And there are said to be people in Ward 11 who fear that they never can join the right set in the Heavenly Kingdom unless they can show that Laurence Minot is taking care of their estates on earth.

MAGIC WANT ADS

In the Sunday AMERICAN will be you many a good turn if you will let them. Read them and answer them today. Greatest Quantity-Quality Circulation.

House Under Guard Leaps Into Flames

Letter to Malden Police Adds to Fire Mystery.

While a Malden patrolman guarded a vacant house at No. 99 Lynde street, Malden, following the receipt of an anonymous letter by Chief George H. Butler of the Malden Fire Department warning him of an alleged attempt to destroy the building, flames leaped out of the structure yesterday. How the fire could have started is a mystery.

The letter received by Chief Butler about the middle of the week was:

"I was walking down the street and stopped near enough to some people to hear a conversation between two men. They were talking about a house on Lynde street, the number is 99. It seems that they were planning to send it up in smoke and collect the insurance. As for the street, it might Lime or Lynde street in Malden. It's the fourth street from Bryant.

"Signed in good faith,
"A FRIEND."

The writing is apparently that of a woman and apparently is not disguised. It bears a Boston postmark.

Unstackable evidence of the fraud both inside the walls and on the second floor, where the fire started, was found.

90 TREMONT STREET

No Exaggerated Advertising—Just a plain statement of facts.

THE OLD Butler CORNER

Tremont Stores

THE OLD Butler CORNER

Legal Stamps Given
Filled Books Redeemed.

Where Can You Duplicate The Values We Offer?

That's a Question Which Should Be Given Careful Consideration by Every Thrifty Shopper. It's of Vital Importance to You! It Isn't Enough for Us to Say We Give You Better Values Than Any Other Store of This City. We Want to Prove It to You. Will You Let Us?

SAVE MONEY on Your Purchases of DECORATION DAY NEEDS.
Read the Following:

9.98 18.00 7.98 10.98 5.98 2.98 3.98 1.98 1.98 3.98

Here's a Remarkable Sale of Stylish, New, Up-to-the-Minute Garments

Suits, Coats, Dresses, Etc., for Women and Misses—Big Savings

Note These Prices on Suits, Coats, Etc

Women's and Misses' $18.00 Suits—Fine quality French serge and crepes, like cut; has a dainty organdie collar; navy, green, copenhagen and black; great variety styles to select from; all sizes. Special..... **10.98**

$27.50 Suits—For extra stout women, also 32 to 50; crepes, poplin and men's wear serges, of the newest models, cut on correct lines for stout figures and giving all the desired fullness where necessary; navy blue, black, gray and copenhagen. Special..... **18.00**

10.00 Brilliantine Coats—Full length, set-in sleeves, straight lines, silk braided collar and cuffs, variety of styles to select from; navy, gray and black; sizes 34 to 46. Special..... **5.98**

3.50 Cotton Corduroy Skirts—Made with a long tunic, in regular and extra sizes, stylish and serviceable. Special at..... **1.98**

$15.00 Coats—Fifty in the lot; three-quarter cutaway model, fastening with satin-covered buttons; collar, cuffs and entire lined throughout, fashioned from fancy all-wool mixtures and novelty worsted materials; sizes 12 to 18 and 34 to 44. Your choice, at..... **9.98**

$12.50 Taffeta Silk Coats—Made full length, braid trimmed with shawl collar, cool and comfortable for summer. Special at..... **7.98**

Wash Dresses and Skirts at Very Low Prices

$6.00 Dresses—Flowered crepe, long tunic, finished with ruffle of material, self-button trimming, fancy lace front and frill, long shoulder effect; ¾ sleeve finished with lace, fancy silk 3.98 girdle and tailored bows; all sizes; special at.....

$5.00 Skirt—Chic model, like cut, made in the new butterfly tunic, pearl button trimmed; fashioned from splendid French linen to white and oyster; sizes 22 to 30; length 36 to 42; special at..... **3.98**

$4.98 Dresses—Extra size quality Amoskeag gingham in neat stripe, square neck, tasteily trimmed collar and cuffs, set-in sleeve, short draped skirt, button trimmed to match; suitable for the stout and large figures; choice of any in the lot, special..... **2.98**

$1.50 P. K. Wash Skirts—Regular and extra size; button down the entire front, pear to launder, smart and neat, waist 25 to 36, length 35 to 42; special at sale price..... **1.00**

$3.98 French Ratine Skirts—Made in a model suitable for the slender or stout figure, extra size a specialty, a large assortment of new attractive styles; special..... **2.98**

5.00 Dresses—Made of striped linen, val. lace trimming, double cuff effect, finished with adjustable cord at neck; sizes 14 to 18 and 34 to 46; special..... **1.98**

Boston's Newest and Most Popular Priced Garment Store—Fourth Floor.

Fine Quality Knit Underwear & Hosiery

You Are Sure to Have a Need for Some of These Garments Decoration Day. Buy Now and Save Money.

Women's 39c and 50c Union Suits, made of very nice light bleached cotton, fine weave, umbrella style trimmed with deep foreign lace; regular and extra sizes. Special price..... **29c**

Women's 19c Vests—Swiss Elastic rib, in white, pink and blue, with fancy yoke. Special at..... **12½c**

Women's Richelieu Union Suits—Shown in a complete line; popular underwear for spring; bleached cotton, fine rib, and quality; our leader at 50c. Sale price..... **50c**

Infants' and Children's Imported Fancy Socks—Fine collection of all the latest combinations; regular 15c values; a bargain at this Special price..... **12½c**

Tremont Silk Lisle Stockings—For women, 50 dz. will be offered to give advantage, made of the finest mercerized yarn by one of our leading manufacturers; has every requirement to insure long service and perfect fit; will suit by the Tremont Stores. 2 pairs 1.00, or..... **35c**

Women's 1.00 Silk Hosiery—Pure silk, pure lisle rib, full fashioned, perfect goods, in black, white, pink, sky, navy, champagne and tan; a splendid assortment..... **69c**

Boys' 25c Balbriggan Shirts and Drawers—High neck, short sleeve and ankle length; perfect fitting; sizes 6 to 16 years. Special, each..... **19c**

Mail Orders Filled.

Men's Shirts, Ties and Underwear

Things the Man Will Need Decoration Day

Men's 1.00 Coat Shirts, stiff cuffs attached or soft cuffs with soft detached collar to match; guaranteed colors; special Monday at..... **69c**

Men's 25c Neckwear—Four-in-hands, string ties and bows, in all the latest shapes, usually sold for 25c, but as a special for Monday we make the price..... **15c**

Men's Outing Shirts—Closed centers, made of good quality ballbriggan, white, short three length; neck bands, sizes 14 to 17; perfect, serviceable garments. Special at..... **55c**

Men's $1.15 to $1.50 Coat Shirts—With soft or stiff cuffs in open centers, percale, madras, all new patterns. Special sale price..... **95c**

Men's Nainsook Underwear—Shirts in coat style; short and knee drawers; a big special for this sale Monday; per garment..... **25c**

Men's 25c Hose—All pearled, fine mesh and fine, in black only; seconds, 3 pairs 50c. Special..... **19c**

$1.00 and 50c Shirts—Three are slightly soiled from being used for display purposes; closing them out Monday at, each..... **39c**

Main Floor—Front. Mail Orders Filled.

Our Famous "Boston Belle" Shoes

Women's Footwear That Carries a Conviction of Style and Comfort

Every day we are adding new laurels to our selling of serviceable, reliable shoes for women. Boston Belle is the predominating reason. No doubt if you can find the equal of this shoe anywhere for such a moderate price as we ask.

All Styles	**Gunmetal Pumps**, with Cuban heels, flat vici grain laces. **Gunmetal Cubanini Pumps**, latest style, long vamps, little buckles, Cuban heels. **Gunmetal Oxfords**, medium low and heels. **Patent Leather Colonial Pumps**, very newest model, buckles of steel or gunmetal. **Gunmetal, Vici Kid, Patent Leather and Russia Calf Boots**, latest and most wanted styles.	Pair **3.00**
All Sizes		
All Leathers		

Exclusive with Tremont Stores—3.00 per pair

(Shoe Store—Basement)

Nemo Self-Reducing Corsets

With Improved Nemo Relief Bands

These models are especially liked by large women whose fullness of form is well distributed, and who require a perfectly figure-reducing garment, free from all degree of abdominal support from underneath. The supporting Relief Bands are now attached to the corset by bands of semi-elastic Lastikops Webbing, adding to the comfort without sacrificing any of the supporting power.

No. 403—NEMO SELF-REDUCING CORSETS for stout or full figures; invented front gores; low bust, and under arm; long skirts, white coutil or batiste. Sizes 20 to 36..... **$4.00**

No. 325—NEMO DUPLEX SELF-REDUCING CORSET for short or full figures; invented front gores; low bust, and under arm; long skirts, white coutil or batiste. Sizes 21 to 36..... **$3.00**

Third Floor

Men's Self-Reducing Corsets

Men's Suits and Overcoats—Closed crotch, made of good quality ballbriggan, white, short three length; neck bands, sizes 14 to 17; perfect, serviceable garments. Special at..... **55c**

Men's Nainsook Underwear—Shirts in coat style; short and knee drawers; a big special for this sale Monday; per garment..... **25c**

$1.00 and 50c Shirts—Three are slightly soiled from being used for display purposes; closing them out Monday at, each..... **39c**

Main Floor—Front. Mail Orders Filled.

Monday We Will Sell Regular $5.00 Hammocks For Only $3.69

A bargain that should appeal to all thrifty Summer home, cottage and bungalow owners.

The Hammocks are made of durable khaki duck; ends supported by chains; full size, and have a genuine National Spring as well as a thick and comfortable mattress. Take our advice and order your hammock early at this low price, we may not have enough to supply the demand. Think of it, a $5.00 hammock for

3.69

Sixth Floor. Mail Orders Filled.

Bathing Suits Caps and Bags

For Women and Misses

Just now we are showing a superb line of stylish, sure enough bathing suits, for prices that are undeniably low. See Them!

The New Bathing Suit Department—Third Floor.

THE OLD BUTLER CORNER—90 TREMONT STREET—THE OLD BUTLER CORNER.

"ONE MILLION MORE"

GILCHRIST CO.

$25.00 Massive Brass Beds

Exactly as Pictured.

A Record-Breaking Low Price

Five 2-inch continuous posts and ten 2-inch fillers, guaranteed lacquer, in all finishes and sizes at

$15.75

It is said often as this that his stocks of merchandise to our New 2nd and Bedding Department, 6th Floor, now under the management of Mr. F. P. Frazier

$12.50 "Gilt Crest" Pure Felt Mattresses $8.50

This superb mattress is without an equal at our special sale price. Made of pure layer felt, weighs 50 lbs., in large size—made one or two parts and hand stitched roll edges, A. C. A. stitched tuft tick ing or art patterns.

$4.75 Reed Rockers $2.95

A variety of full sized rockers, handsomely finished, made of fancy reed. May be had in natural stained or all-stained finishes tomorrow at this special price.

White Enameled Bungalow Beds $2.85

Special Price, $4.50

The regular price of this bed is $4.50, an actual saving of $1.65. Warranted construction, excellent enamel finish, 3-8 in. post, 2 in. filler rods, 3 in. continuous posts, neatly brass trimmings, warranted lacquer, all sizes and finishes.

$18.00 Brass Bedsteads $10.75

Made with 2-inch pillars, large corner mounts, 1-inch filler rods, pretty brass trimmings, warranted lacquer, all sizes and finishes.

$2.75 Porch Rockers $1.85

Large size, choice of natural or green finish, frames of heavy maple and finely made.

$5 Enameled Iron Beds $2.95

A good neat pattern, very durable construction, in all sizes.

Cottage Dressers in White Enamel $9.75

A very low special price on a very desirable dresser with nice mirror.

$22.25 Hair Mattresses 18.50

Pure black hair of good quality in choice selection of best twill ticking.

SMALL HOPE FOR VICTIM OF DESERTER

Revere Woman Shot by Man Who Killed Himself in Grave Condition.

REFUSED TO GIVE MONEY

The refusal of a woman to lend money to a friend led to a double tragedy in Revere yesterday, when John V. Eberhardt of Jamaica Plain, said to be a deserter from the United States navy, shot Mrs. Agnes Morris in her home on the Revere boulevard, and then turned his revolver on himself, putting a bullet through his brain. He died instantly.

Mrs. Morris was seriously injured, two of the bullets having entered her back. Another bullet shattered her shoulder. At the Frost Hospital, to which she was taken, it was said last night that she had a slim chance for recovery.

Edward Morris, her husband, is a telegraph operator and was away from home. She is forty-four. Eberhardt, who is thirty, entered the Morris home and demanded money.

He and Mrs. Morris had an altercation. The quarrel culminated when he whipped out a revolver. A moment later he shot himself a bullet in his temple.

The shots alarmed the neighborhood and the police were summoned. They found the woman unconscious. The man dead on the bathroom floor.

Mrs. Ethel Doane, a niece of Mrs. Morris, was in the house and witnessed the shooting. Eberhardt had broken in through the bathroom window. Mrs. Morris had complained to the police that he was annoying her. He had formerly boarded at the house.

Find 6 Bodies from Lightship Wreck

Four 25 Perished When Vessel Foundered Off Nova Scotia.

HALIFAX, N. S., May 23.—Four more bodies, bearing life belts from the new lightship Halifax, No. 19, were found with a quantity of wreckage off Liscomb Island, on the eastern coast of Nova Scotia, by the steamer Dufferin late today, making the total bodies recovered six.

The Dufferin also found the battered hulk of the lightship on Liscomb Island. There was no sign of life anywhere.

The new lightship, bound from Glasgow for Halifax, was wrecked on the eastern coast of Nova Scotia. She carried a crew of twenty-five men and it is believed that all have been lost. The vessel was officially known as "No. 19." She was built for the Canadian government.

Love Alone Will Guide Me, Says Mrs. Cheever

YOUTH IS CERTAIN THAT MARRIAGE WILL TAKE PLACE ★ SWEETHEARTS WALK ARM IN ARM AT REVERE

Scotti Says Her Brother Approves Match

MRS. EMMELINE CHEEVER AND LOUIS SCOTTI.

When a woman wills, she will, you may depend on't.
And when she won't, she won't, and that's the end on't.
—OLD RHYME.

Love always finds a way. So while relatives of Mrs. Emmeline Cheever, the wealthy Boston widow, who astonished her friends by declaring her love for a young Italian working man, were telling last night that "it was all off" and there would be no wedding bells, "the two sweethearts" were quietly planning their marriage.

And the date? Perhaps tomorrow, at any rate some day this week. But there IS to be a wedding, and Louis Scotti of East Boston, the handsome widow's fiance, is authority for that.

Mrs. Cheever says, "I love Scotti devotedly and will do anything to make him happy. My love for Louie alone will guide me."

"It is not true Mrs. Cheever has given up her thought of marrying me," said young Scotti last night. "The statement attributed to Joseph Morrill of Dedham and George Morrill of New York, her brothers, to the effect that there would be no ceremony, is false. We love each other, she and I. And loving each other as we do, we shall marry."

WENT TO HIS HOME.

Young Scotti explained that right after Mrs. Cheever had been settled in a Boston hotel following her departure from her brother Joseph's home in Dedham because of his objections to her love, she had gone to the Scotti home yesterday afternoon with her brother George.

"She came here today with her brother George," said the youth. "She came right here. We spent the afternoon at Revere Beach and I together. We love one another, she and I. Only half an hour ago I left her at the door of her home.

"George said to me:

"'It's all right, young man. If you love my sister as I believe you do, then take her for your wife and may Heaven bless you. Far be it from me to interfere in such a lovely union.'

"That's just what he said. We love each other, and why shouldn't we wed? She won't listen to her brother Joseph. She left his home because she is tired of hearing him oppose our match.

"She is a lovely woman. She has been good to me. Why should I not love her? She deserves to be loved, she is so good, so worthy of admiration and respect. Our love—it is no common thing. What do I want of her money? Ah, all Joseph thinks of is that I am after Mrs. Cheever's money. It is not so. I love the lady.

WON'T MEET LAWYER.

"George and I have become good friends. But I do not care to see this Joseph, the lawyer. He wrote to me, 'Come and see me and let us talk this matter over.' But why not have anything to do with him. He wants to give me a job, to set me up in business, so that I will give up the beautiful lady. 'No,' I said; 'I love Mrs. Cheever and I will marry her sometime soon. The date is not yet set, but it will be sometime before very long, sure.

"Meanwhile, we go to the theatre. We take long rides in her motor car. We walk on the sandy beaches. We walk arm in arm. We love each other. No, it is not true that the marriage is in danger of being called off."

Young Scotti's father and mother and his sister, Anna, as well as his two brothers and his chum, John J. Koppin, are unanimous in their approval of the impending union.

Miss Scotti said:

"Yes, papa and all of us like Mrs. Cheever very much. She and her brother George were here today and met our family. They both seemed very much pleased because of the happy news that the wedding is assured sometime soon. When they left the house, Mrs. Cheever and Louis were walking arm in arm—right on the main street. That don't look much as if it was called off, as Joseph says, does it?"

John Koppin, Louis' chum, said:

"Joseph accuses me of being the arch conspirator in bringing Mrs. Cheever and Louis together for the first time. They say I am a matchmaker," he laughed. "But I deny it—every bit. I had no thought of marriage in mind when I introduced Mrs. Cheever and my chum, Louie, at the North End Civic House last year."

Mrs. Cheever is almost twice the age of Scotti.

Mrs. Cheever is fair, vivacious, keen. Scotti is dark, slight, of tropical temperament, with dreamy eyes and a rich voice.

Mrs. Cheever inherited wealth. Furthermore her husband, who died three years ago, was wealthy. Scotti's father is moderately well-to-do. But the young man himself has toiled as a machinist for years.

Mrs. Cheever's friends are the cultured and cultivated folk of the Back Bay, Dedham and the North Shore. Scotti's friends are his father's friends and the young Italians of his own age whom he met in the Mazzini Educational Club.

LIVES IN LITTLE ROOM.

Mrs. Cheever lived till yesterday with her brother in a splendid home on his estate in Dedham. Scotti lives in a little room on the third floor of an East Boston tenement, with a grocery store beneath.

Mrs. Cheever, as the result of the opposition to the marriage by her brother, Joseph Morrill, and his wife, yesterday left their home in Dedham, where she had lived recently. Scotti went on a shopping trip and laid in neckties, socks and shirts for the honeymoon abroad which he and Mrs. Cheever are planning.

Mrs. Cheever's chief interests are social work, club life and society. Scotti's chief interest—for the past four months—has been in hunting for a job.

After the marriage, if there is a marriage, Scotti will probably live at Mrs. Cheever's home in West Roxbury, where she lived with her husband, John S. Cheever. It will be a new world to him; a world of hardwood floors and Turkish rugs, and delicate draperies, and polished silver and plate, and fragile China, and exquisite paintings—a world calculated to delight his artistic soul.

Mrs. Cheever makes no secret of her devotion to Scotti. Accepting as true the old saying: "If she will do't, she will; and there's an end on't," there can be no doubt the marriage will take place. For Mrs. Cheever says:

"Louie's voice first attracted me; then as I came to know him, I was charmed and won by his splendid personality.

Masterman Loses Ipswich Election.

Defeat of Cabinet Minister a Blow for the Liberals.

LONDON, May 23.—The government received a severe blow tonight in the defeat of Charles Masterman in the Ipswich bye-election. This is the second defeat for Masterman, who is a member of the Cabinet and the chief exponent of the Lloyd George's insurance act. When appointed Chancellor of the Duchy of Cornwall, Masterman had to seek re-election at Bethnal Green, but his previous majority was changed to a small minority.

The Ipswich election was to fill the vacancy created by the death of Rev. Sylvester Horne, who held the seat with a Liberal majority of 344. This has now been turned into a Unionist majority of 532.

Masterman's defeat is not only a heavy blow for the government but is a severe personal blow for Masterman and it is possible may now get.

Albanian King Takes Refuge on Warship

DURAZZO, Albania, May 23.—Following the receipt of news that the insurgent forces were close upon the capital, King William, the Queen and their suite late this afternoon fled from the city, taking refuge aboard the Italian warship Misurxrata.

BLACK HAND IN DEATH OF RICH NEW HAMPSHIRE TOY MAKER

Continued from First Page.

now in the custody of Coroner Chancy Adams of Concord, who is holding it for County Solicitor Robert Murchie.

There is one theory that the Black Hand signature indicates a murderer of foreign birth or extraction, also that the whole vengeful idea of the murderer and the manner of execution are along the same line.

But a contrary theory has arisen that this Black Hand signature is just a blind, to introduce a confusing element of conjecture into the investigation. These points were hotly argued here tonight.

WIFE KNEW NO ENEMY.

County Solicitor Murchie arrived here at 4:30 and went immediately to the Peaslee place, prepared to hold an inquest.

Mrs. Peaslee gave a brief interview after supper, saying:

"I know of no enemy my husband had who would do such a thing. I was not familiar with his affairs of late but I cannot even make a surmise in this case."

Shirley Peaslee, the younger son, arrived from Boston at noon.

The vengeance note, it is thought, was written on stage secured from one of the big bales of waste note paper kept at the "leather board" factory, as no local dealer kept any like it. The factory had bales of all kinds of waste, good quality and common paper, stacked up within easy access of anyone who wished to get some paper whose ownership could not be readily traced.

The shells used by the murderer were loaded with "Double O." They are locally called "leader shells," and none of the Henniker dealers had sold any such for over a year. There were on shells of this weight of load on the Peaslee premises. A theory was advanced tonight that the murderer slipped into the building while Mr. Peaslee was at the postoffice, signing some law papers for Justice W. O. Folsom, between 7 o'clock and 8:30. Taking the shotgun from the closet in which it was kept, the murderer slipped out, lay in hiding, loaded the gun and, when Mr. Peaslee returned for the night at 8:30, shot him.

Morrison Peaslee, returning home at 8:30, noticed his father sitting in his chair by the lamplight, apparently figuring.

ROBBERY SCOUTED.

Last week Mr. Peaslee sold a wood lot for $7,800 but he did not have the money on the premises, so any idea of robbery is scouted.

Coroner Adams, after examining the body, gave out a preliminary finding of "Murder by person unknown." Then the Coroner ordered the body left as it was in the easy chair, pending the arrival of the County Solicitor.

Mrs. Belle Bragg Peaslee, wife of the murdered man, who had a divorce suit pending against him, returned home before noon from the residence of her daughter, Mrs. James A. Parmenter, about a quarter-mile distant.

Mrs. Peaslee asked $2,000 alimony, with her divorce. Her counsel is Judge Oliver W. Branch of the Superior Court. George Vernon Hill of Concord, was counsel for Peaslee and is now busy helping the widow and the eldest son, Morrison Peaslee, who lived with his father, adjust the business affairs of the family.

A few days ago there was a conference of counsel regarding the alimony demands of Mrs. Peaslee, but no announcement was given out of an agreement.

WIFE BECAME NURSE.

The trouble between Mr. and Mrs. Peaslee dated back six years ago when Mrs. Peaslee is said to have become so bitterly incensed at her husband that they lived together only to the extent of occupying the same house. They hardly spoke to each other. Two years ago Mrs. Peaslee began to go out nursing, to make herself independent of her husband. She was away from home more and more. Recently she went to her daughter's home to nurse Mrs. Parmenter. It was from there that she came this morning. Mrs. Peaslee filed her divorce suit last February.

Though the strained relations between Mr. and Mrs. Peaslee are well known, friends of the murdered man deny that he was paying attention to any other woman, married or single. So the theory of Mr. Peaslee having been a rival with any other man for the friendship of any woman outside his household is refuted by the dead man's friends.

The one shot fired was plainly heard by people in the neighborhood but, as the Peaslees and other families had been shooting marauding cats on recent evenings, no particular attention was paid to the report. There is much speculation now whether the murderer cunningly figured on just this circumstance, to avoid raising an alarm. If so, this would indicate some one familiar with the community and its habits.

The assassin then pinned the vengeance note to the open windowsill and left, leaving the shotgun about fifteen feet from the door of the building. From the point where the gun was found the trail clases absolutely.

The prominence of Howard W. Peaslee makes the murder even more sensational. He was fifty years old, a life-long resident of this town and is reputed to have considerable money invested.

He had held the office of Selectman and of local road expert for the County Commissioners. He was experienced in road building and last year was retained by the State as consultant road expert.

Several years ago Mr. Peaslee married Miss Belle Bragg of Weare. Their three children had all left home, Mrs. Parmenter living about a quarter of a mile away. The elder son, Morrison Peaslee, is married and was keeping house in another part of the town. The younger son, Shirley Peaslee went to Boston and worked as a private detective for a while, but later entered the employ of the General Electric Company at Lynn, Mass. Some time ago the Morrison Peaslees returned to the Peaslee home to live.

A midnight inquest was held tonight my County Solicitor Murchie in the parlor of the Hotel Henniker. Eugene Wood testified that he had been associated with Peaslee and was credited with telling people that he had lost his job at the latter's place because there was "too much Peaslee."

Wood was the first witness at the inquest which started at 11:30 tonight. A number o fother witnesses were also heard. A sheriff guarded the entrance to the room in which the inquest was held.

Aero Club to Have Worcester Flights

Worcester, beginning next month, will be the balloon centre of New England. The Aero Association of New England has decided to change from North Adams, its present headquarters for flights, to Worcester. The chances for getting the gas are better at the latter place, while flights will draw larger crowds in Worcester than in the Berkshire city.

SUCCESS

comes from brains, plus energy, plus know-how, plus regular, careful reading of the Sunday AMERICAN Real Estate and Want Ad Section. Why not begin today.

McCammon's Body Brought to Boston

The body of Frank McCammon, the Boston man who died in Nassau, N. J., Friday of pneumonia, was brought to this city last night. Only a few days ago the date had been set for McCammon's wedding to Miss Florence Lewis, daughter of Charles F. Lewis, former treasurer of Nassau County, N. J. McCammon was the New York representative of the American Woolen Company.

Rheumatism

Remarkable Home Cure Given by One Who Had It—HE wants Every Sufferer to Benefit.

Send No Money—Just Your Address.

Years of awful suffering and misery have taught the man, Mark H. Jackson of Syracuse, New York, how terrible an enemy to human happiness rheumatism is, and have given him sympathy with all unfortunates who are victims to grief. He wants every rheumatic victim to know how he was cured. Read what he says:

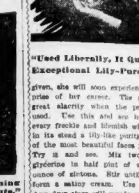

"I Had Sharp Pains Like Lightning Flashes Shooting Through My Joints."

I was attacked by Muscular and Inflammatory Rheumatism, which fixed as only those who have suffered from it know, three years. I tried remedy after remedy, and doctor after doctor, but got no relief. My case was only temporary. Finally, I found a remedy that cured me completely, and it has never returned in all these years. It is a simple home remedy which anyone can use. I will be glad to tell any sufferer about it. Write me today. Address MARK H. JACKSON, No. 980 Gurney Bldg., Syracuse, N. Y.

No Plates—No Films
New Camera Just Out

THE CHICAGO FERROTYPE CO., A 311 Ferrotype Bldg., Chicago, Ill., or Dept. A 311 Public Bank Bldg., 26-32 Delancey St. New York, N. Y.

A Wonderful Complexion In a Short Time
And Other Secrets of Beauty

Formulas That Have Produced Remarkable Results, Revealed by the Self-Made Beauty of the American Stage, Valeska Suratt.

By Valeska Suratt

WHAT is the sense of spending many, many months in achieving a complexion you wish when it can be accomplished in only a few days? That is the question I ask of that great army of women whose million hands, morning and night, smother and mask-out, are playing with ten-fingered orchestras, voiceless harmonies as a lure to Beauty. The time to hope for beauty is past—time to achieve it is here. If every woman who reads this will make up her mind to use the formula

"Used Liberally, It Quickly Gives an Exceptional Lily-Pure Complexion."

given, she will soon experience the greatest surprise of her career. The skin responds with great alacrity when the proper materials are used. Use this and see how every red spot, every freckle and blemish will vanish and leave in its stead a lily-like purity and tint like that of the most beautiful faces you have ever seen. Try it and see. Mix in a tablespoonful of glycerine in half pint of water and add one ounce of mistona. Stir until cooled. This will form a milky cream. Use liberally every day. Any drug store will supply you with the mistona.

◆ ◆ ◆

MISS C. F. G.—Yes, even deep wrinkles can be removed in a short time. To a half pint of hot water add two teaspoonfuls of glycerine and two ounces of aptol, which can be obtained at any drug store. Stir until cold. It will then be a milky cream. Use this liberally every day. It will produce an astonishing difference in a short time, and wrinkles, crow's feet and deep lines will gradually disappear, making the skin plump, vigorous and youthful.

This formula should be the fortune of thousands of women, if they will but use it.

◆ ◆ ◆

OLIVIA—For a head wash nothing can surpass the use of eggol. This is a cleanser more effective than any soap or other shampoo. It removes every particle of scurf, dirt and skin scale from hair and scalp, leaving a clean and refreshing sensation. It makes the hair fluffy and silky, yet easy to do up. It is very economical, for you can get enough at a modest cost to produce a dozen or more luxurious shampoos. Use a teaspoonful of eggol in half a cup of hot water and use as a shampoo.

◆ ◆ ◆

MRS. V. W. G.—It is easy to have glorious hair. I give you here a formula which is a sure and quick destroyer of dandruff, a wonderful forcer of hair growth, and which stops hair falling, absolutely. Mix half a neat of water with half a pint of alcohol, and take a full pint of imported bay rum, if preferred, and add one ounce of beta-cadinol, which can be obtained at any drug store. It will then be ready for use. This is the most economical hair treatment, and the most effective you can ever obtain.

◆ ◆ ◆

MISS PLACE—For blackheads, sprinkle some arrowin on a sponge, wet with hot water. Then, rubbed on the blackheads, will remove them all, by and large, in a few moments. It is the only positive blackhead remover known. It also leaves the skin with a ruddy glow, supple and refreshed. To insure removing every blackhead, this treatment may have to be repeated a second time, then bathed with cold water.

◆ ◆ ◆

SUSAN W. F.—The only superfluous hair remover I know that will not cause a burn or spot on the skin is simple soffo solution. This dissolves every hair evenly and completely without burning it off, as is the case when other depilatories are used. It is useful to use how easily and painlessly it works. It leaves the skin soft and beautiful and fair. Soffo solution, it can be used with safety on the tenderest skin, and anywhere on the body. You can obtain simple soffo solution at any drug store.

◆ ◆ ◆

DEPRIVED—Developing the bust is problematical, though the following formula has brought about very decided and satisfactory results in a number of faithful trial. Mix together two ounces of eucone, half a cup of water and a pint of cold water, and take two teaspoonfuls after each meal and at bedtime. This is perfectly safe. Avoid the use of instruments—they are useless, and injurious besides.

◆ ◆ ◆

MISS A. C. F.—A blood cleanser and pimple remover that is safe to use, produces results in quick time is a mixture of twelve ounces of orange and lemon juice, mixed with a pint of water. Dissolve thoroughly, and take one or two teaspoonfuls after each meal. Get the acranea in the original package, by the ounce, at any drug store.

◆ ◆ ◆

LA MISERABLE—The great discomforts of arm-pit perspiration may be controlled by simply sprinkling hydrolited talc in those parts. This will bring the secretions in the arm-pits to normal, the profuse perspiration will be checked, and your gowns will not become spotted wet and fade, as a result. Hydrolited talc is excellent for perspiring feet, or for any excessive perspiration, and it destroys all odors quickly and completely. No woman's toilet is complete without hydrolited talc.

Superfluous Hair

Remove it by the only logical and practical method.

DeMiracle

INSIST ON THIS PACKAGE.

Among the dealers who now sell De Miracle fifteen-cent size are: Liggetts, Houghton & Dutton Co., and Gilchrist Co.

$5.00 Outfit

Everybody Knows PIERCE WHEELS ARE BEST

$45-00 Bicycles Now Sold for $30

2 Consecutive Months Sale won by KRAMER on the PIERCE.

Wheels up those with the Pierce. Cash or credit. WILSON BROS., Scollay sq. Open Eves.

$50 Down and $4 a Week Buys a PIERCE MOTORCYCLE

POWER, SPEED, ECONOMY

Knock, any engine; simplest, strongest motor. WILSON BROS., Scollay Sq. Open Eves.

Gives Quickest and Surest Cure For All Sore Feet

The following is absolutely the surest and quickest cure known to science for all foot ailments: "Dissolve two tablespoonfuls of Calocide compound in a basin of warm water. Soak the feet in this for fifteen minutes, gently

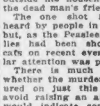

rubbing the sore parts." The effect is really wonderful. All soreness goes instantly; the feet feel good—so good you could sing for joy. Corns and callouses can be peeled right off. It gives immediate relief for sore bunions, sweaty, smelly and aching feet. A twenty-five cent box of Calocide is said to be sufficient to cure the worst feet. It works through the pores and removes the cause of the trouble. Don't waste time on mountain remedies. Any druggist has Calocide compound in stock or he can get it. It is not a patent medicine. Prepared only by Medical Formula Co. of Dayton, Ohio.

THE SHOP OF SPECIALS

We specialize in low prices. We specialize in better, longer wearing furniture. We specialize in service that means your every want and desire is anticipated. We specialize in Up-Town low rent location, which means our expenses are one-half of the other stores. It naturally follows our prices are that much lower. Possibly you have not considered these big advantages. Come Up-Town. Let us show you. We are always pleased to show you whether you buy or not.

UP-TOWN SPECIALS

Solid Comfort at an Amazingly Low Price

This rocker, extra high back, covered in durable Boston Leather, the kind that when you sit in you say, this is just the rest." Every home should have one.

Regular price $14.00. Up-town price .....

$7.98

A BIG ICE SAVER

A remarkably high-grade refrigerator, 38 inches high, 18 inches deep, 21 inches long. Good for a lifetime. Has charcoal filled lining and dead air space. Your food insured at the highest temperature at the lowest possible cost.

Regular price $9.00. Up-town price.

$6.75

$100 for $10

Down, $50 for $5 down, weekly payments after, 6 mos.' credit without interest.

CENTRALLY LOCATED —Only seven minutes from Forest Hills, twenty minutes from Bullfinch Square Terminal. LEAVE ELEVATED AT DOVER "L" STATION. ONE MINUTE'S WALK SOUTH.

HOUSEKEEPERS—JUNE BRIDES

FREE with every $100 purchase, this King of Vacuum Cleaners. Easily worth $12.00. Present this advertisement. Good for the month of May only.

FREE

SMITH BROTHERS

UP-TOWN HOUSE FURNISHERS

1211 to 1223 WASHINGTON ST.

48 Years Same Location Means a Square Deal

Special Attention to Mail Orders

Minute's Walk South From Forest Hills Elevated Station

WATCH AND WARD WAR ON BALL POOLS

Wholesale Arrests Threatened; Policemen and Letter Carriers Said to Be Involved.

Under the direction of agents of the Watch and Ward Society a crusade has been started to put a stop to "baseball pools" in and about Boston.

Wholesale arrests are promised on the charge of violation of the gaming laws. Evidence gathered the past week, it is claimed, incriminates police officers, letter carriers and other persons of prominence in the sale of tickets in the South End, Roxbury, Dorchester and South Boston.

Since the baseball season opened, persons known to the sporting fraternity have been "reaping a bonanza" from the sale of tickets, which contain the names of teams of different leagues. The holder of each is charged 25 cents. If the teams on his ticket win the greatest number of runs for the week he is supposed to win the "capital prize" which varies from $25 up.

The promoters of the pool are said to be so skilful that they juggle the number of runs each team make in such a way that it is impossible for a person playing the game on the level to win the capital prize. It is charged that "phony names" appear on the capital prize list, usually one of the ring-leaders in the sale of the tickets, and are credited with winning the prizes.

According to a detective engaged in ferreting out the promoters of the game the police in some sections of the city give their sanction to the sale of tickets.

PATROLMAN IS STABBED IN LYNN RIOT

Two Citizens Assisting Officer Are Kicked and Beaten in Struggle.

Frank Doyle, plain clothes man of the Lynn police, was stabbed in the groin while breaking up a five-cornered fight at Pleasant and Church streets last night, and, when taking three prisoners to the station on an auto truck with the assistance of two citizens was followed by a riotous mob of two hundred friends of the prisoners, including several women.

Thomas Fee, one of the men helping Doyle, was struck on the head with a club. Charles Quimby, the other, was kicked viciously in the abdomen.

Doyle was doing plain clothes duty at 8:30 in front of the J. B. Blood market on Pleasant street when he saw five men fighting across the street.

Doyle grasped two of the men, who broke away and escaped.

Then Fee and Quimby, clerks in the market, came to Doyle's assistance. The other three men in the fight were arrested.

Two of the prisoners, Tony Russo and Tony Ravenitta, were charged with assault with dangerous weapons on each other. Ravenitta was also charged with stabbing Doyle. The third prisoner, Tony Lewis, was charged with interfering with an officer.

SPONSOR FOR NEW LINER FOR TRADE ON PACIFIC COAST

Miss Dorothy L. Emery, daughter of J. S. Emery of Brookline, owner of Panama Canal freighter Atlantic.

Brookline Girl to Christen Atlantic

Miss Emery to Officiate at Launching of Boston-Pacific Boat.

When the Panama Canal freight liner Atlantic moves down the ways at the Fore River yards for her maiden dip Thursday noon, it will be a Brookline girl who will smash the champagne against the ship's prow. She is Miss Dorothy L. Emery, the daughter of J. S. Emery, the steamship owner.

The launching is to be a gala event. The Atlantic is a sister ship of the Pacific, which is being built at the Fore River yards and which is to be launched this Summer. Both freighters are to go into the Boston-Pacific coast trade through the Panama Canal, and their sailing will be the first indication of what the canal will mean to Boston.

Missing Vickery Girl Discovered

Leads Police Merry Chase When Found in Lynn.

Grace L. Vickery, missing since Tuesday from her home in Natick, was found yesterday in Lynn, where she had rented an apartment and spent over $300 for fine furniture.

Her relatives from Natick at once went to Lynn and took her home.

Miss Vickery was under the care of a nurse in Natick. She is wealthy and of good family. She was subject to lapses of memory.

In Lynn, Miss Vickery kept apart from the neighbors, but when the police went to the apartment to look for her, she slipped out the back door and lead them a chase for over a mile.

CURLEY ECONOMY COSTS $3,248.85

Teaming Charges in Week for Public Works and Parks Show Increase.

Mayor Curley and economy cost the city's taxpayers $3,248.85 in teaming charges in the combined park and recreation and the public works departments for the month of April, coupled with the combined payrolls of both departments for the last municipal week, according to figures which the Mayor himself gave out late yesterday. Here are the figures:

Teaming for month of April in public works department, $18,331.77, as against $28,526.99 last year, a difference of $2,304.78.

Teaming for month in park and recreation department, $1,482 against $1,583.50 last year, a gain of $100.50.

Total payroll in public works department for the week in last year $2,448.66, against $4,101.72 last week, a difference of $1,653.07.

Total payroll in park and recreation department $1,418.60 last week, against $1,671.10 for the same week a year ago, a gain of $602.50.

The gross increased cost, therefore, according to the Mayor's own figures, is $3,248.85 under Curley and economy in these two instances alone.

Lovejoy President of Melrose Club

Bertram E. Lovejoy was elected president of the Melrose Club for a second term at its annual meeting last night. Ex-Senator Claude L. Allen was elected vice-president; Irvin H. Joslin was elected secretary, and Edward H. Corey, treasurer. The season just closed was the most successful in the club's history.

WIFE USES WRIT TO GET HER GOODS

New Chapter in Barrett Divorce Case Stirs Brookline Society.

Interest in the divorce proceedings of Mrs. Ella J. Barrett of Brookline against her husband, Harry V. Barrett, the wool merchant, was revived recently when Mrs. Barrett made legal demand upon her husband for those articles among their personal property which she held were her own possession. For instance, she saw no reason why Barrett should retain possession of her own picture when she was a young girl.

In order to secure the articles she filed a writ of replevin in the offices of the clerk of courts at Dedham. Later a cart backed up to the Barrett home under Mrs. Barrett's orders. She gave $3,000 as the value of the articles which she had taken.

Among the articles which Mrs. Barrett lays personal claim to are three upholstered library chairs, a dining room table, a sideboard, six side chairs, a dining-room armchair, a dining-room end chair, a tray with glass bottom, a large round plated tray, a mahogany bed with spring and mattress, a mahogany bureau, a mahogany dressing table, a long mirror, a chair for the dressing table, a water color painting ("Lake and Woods"), two upholstered chairs for bedroom, a round table, draperies, two pictures (one of Mrs. Barrett as a young girl and the other an etching), a pillow, four cut glass vases, a baby grand piano and many books.

Every Time He Comes To Town Boys Start Kicking

Only It's a Goat, Not a Houn' Dawg and It's Mr. Curley's.

The man who said he was Mayor of Boston gave the boys of Ward 13 something to talk about, here the other morning, and b'jinks they're talking about it.

Big $4,940 automobile, just like the Mayor's machine, turned the corner from Linden Park into Capot street. In the tonneau a man who looked just like James M. Curley sat with a man who looked just like Mark Angel.

Young fellows on the corner—common, ordinary young fellows—set up something which sounded like a jeer.

One yelled, "O, you old iron!" which appears not to signify much but which had the strange effect of stopping the $4,940 car instantly.

Man who looked like the Mayor jumped out.

Man who had just yelled took it on the run. Mr. Curley's image pursued him.

Into a barroom they plunged, breathless.

Man who looked like the Mayor grabbed the other man by the shoulders, shaking him roughly. Then, this conversation:

"Are you the fellow who hollered at me?"

"Why?"

"Do you know who I am?"

"Why?"

"I'm the Mayor of Boston."

"What about it?"

"Well, the next time you holler at me I'll give you two weeks in the hospital."

Whereupon the man who looked like the Mayor went away from there, back to the $4,940 auto. And the other man went back to his butcher shop.

All of which, following so swiftly upon the Curley-Fitzgerald scene at the Chamber of Commerce gamboll, goes to show that they've got to stop kicking somebody's goat goat around.

$10,000 VERDICT NOW SET ASIDE

Full Bench Decides Against Girl Who Won Case Against Boston Elevated.

Josephine Romana, fourteen years old, of East Boston, who recently won a $10,000 verdict in a suit against the Boston Elevated, will not receive her money, according to a decision rendered yesterday by the full bench of the Supreme Court. She may, however, have a new trial.

The little girl was badly burned by electricity while playing in a lot near the Eagle street carbarns four years ago, electricity escaping from wires lying on the ground in the lot.

The full bench sustained the exception of the defendants. The Court holds Judge Wait erred in allowing the jury to find that the child was on the defendant's lot on its implied invitation. The Court says it finds no evidence to show there was any invitation to the child or other persons to use the path across the lot, but that such as used it were mere licensees.

Auto Plunges Into Roxbury Window

The plate glass window of the Eben Hallett stationary store at No. 117 Dudley street, Roxbury, was demolished yesterday when a two-seated automobile skidded near Washington street and crashed into the window. Two men in the car barely escaped the flying glass. The accident was caused when the driver turned sharply to avoid an approaching trolley car.

EVERYBODY'S GOING TO BACONS' FOR THE LOWEST PRICES IN BOSTON

Mail and Telephone Orders Filled — McCall Patterns — Open a Charge Account

PHONE OXFORD 2600 — WASHINGTON & ESSEX STS. — W. A. BACON CO.

One Hundred Years in Boston — Now in Our New Store, Formerly Occupied by Henry Siegel Co.

EXHIBITION OF Modern Dancing — In Our Fifth Floor No-Tip Restaurant Daily From 12 to 2 P. M.

Special Lunch 50c — Monday at . . . — Eight Pea Soup, Ass. Croutons — Pepper Relish, Chicken Consomme — Baked Bluefish, Italienne — Roast Stuffed Veal, Brown Gravy or Fried Chicken, Southern Style, or English Mutton Chop, or Fresh Crabmeat Newburg — Green Peas — Mashed or Boiled Potatoes — Salad — Snow Pudding, Custard Sauce, or Cabinet Pudding, or Coffee Cream Pie, or Ice Cream with Cake — Coffee

Save 33⅓ to 50% on

Trunks, Bags and Suit Cases

Surplus $5,000 Stock of a Philadelphia Manufacturer Makes These Prices Possible

Plan Ahead for These Holidays — Memorial Day, May 30 — Bunker Hill Day, June 17 — Independence Day, July 4

$7.50 Dress Trunk $4.98 — Waterproof canvas covered, fibre binding, brass trimmings, hardwood slats, two sole leather straps, hasp lock. Tray-size lock, two trays with full covered lid. All sizes, 30 to 36 inches.

$15.00 Traveling Bag $8.98 — Walrus grain pigskin, three-piece bag, sewed corners frames. Solid brass trimmings. Leather lining. All sizes, 18, 19 and 20 inches.

$15.00 Dress Trunk $9.98 — Waterproof covered, basswood box, vulcanized fibre binding, hardwood cleats, heavy leather straps, excelsior lock. Deep hinged top trays, with tray, pet, cloth lined, hand riveted. All sizes, 34 to 40 inches.

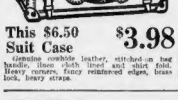

This $6.50 Suit Case $3.98 — Genuine cowhide leather, stitched on top handle, lined cloth lined and shirt fold. Heavy corners, fancy reinforced edges, brass lock, heavy straps.

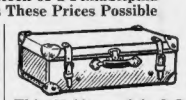

This $3.00 Suit Case $1.98 — Karsel pig grain, extra deep, heavy corner bids, leather corners; leather handle, cloth handle, outside straps.

$12.50 Dress Trunk $7.49 — Fibre covered basswood box, vulcanized bound, brassel trimmings. Hartwood slats, excelsior lock, two trays, fancy linings. All sizes, 34 to 40 inches.

Women's $7.50 Suit Case $4.98 — Selected oak cut top cowhide, russet or brown, hand sewed edges, linen lined. Sizes 14 to 20 inches.

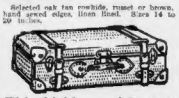

This $6.00 Suit Case $3.98 — Polished cases, heavy cowhide corners, oak tan cowhide straps all around. French serge cloth lined, plaited skirt pocket. Sizes 24 and 26 inch.

This $8.50 Traveling Bag $4.98 — Three-piece bag, selected stock, stitched on fancy corners, solid brass trimmings, good leather lining. 16, 17 and 18-inch size.

A $39.50 Royal Wilton Rug (Size 9x12) $23.23

may not be the rug you want, but it is a brilliant example of the many wonderful rug bargains at Bacons' tomorrow.....

A big general sale of French Wiltons, Art Loom Wiltons, Royal Wiltons, Body Brussels, Axminsters, Royal Wilton Velvets, Royal Tapestry Brussels, Seamless Royal Standard Axminster, Bigelow Axminster and other famous American rugs from the country's leading mills, all so carefully selected in regard to the design, coloring and quality that you are entirely relieved of any anxiety when purchasing your rug.

$39.50 Royal Wiltons, 9x12, at	$23.23	$19.50 Tapestry Brussels, 9x12, at	$12.12
$32.50 Body Brussels, 9x12, at	$22.22	$32.50 Bigelow Axminsters, 9x12, at	$21.21
$29.50 Royal Wilton Velvets, 9x12, at	$18.18	$14.50 Royal Axminsters, 6x9, at	$8.88
$11.50 Wool and Fibre Rugs, 9x12, at	$6.66		
$4.75 Royal Axminsters, 3x6, at	$3.33		
$2.25 Royal Axminsters, 27x54, at	$1.11		

Royal Standard Linoleum Regularly 80c to 90c a Yd.

4 yards wide, covering the average sized room without a seam. Strictly new patterns, most of them designed for next Fall.

We will lay this 80c to 90c linoleum on your floor at, per square yard..... Same grade, 2 yards wide, square yard .....36¢

We recommend woodoleum (looks like quartered oak) for rug borders. Regularly 59c, square yard.....31¢

46c

64 Rolls Inlaid Linoleum Regularly Sold for $1.30

We make no charge for laying this linoleum, even at the remarkably low price quoted.

And this is the kind that never shows signs of wear because the colors go right through to the back.

We advise you to buy the kind that lasts for years, square yard.....

71c

Grocery

Monday and Tuesday Specials in the Grocery — Mail and Telephone Orders Filled.

More Sugar to be Given Away

5 lbs. of Fine Granulated Sugar

FREE With the purchase of 2 lbs. of our best 40c Tea or 3 lbs. of our own best 25c Coffee. Quality unexcelled at any price.

BORDEN'S MILK — 10c Peerless Milk —Tall cans ..... 8c — Rose Brand Condensed Milk —Tall cans ..... 10½c — Borden's Malted Milk—$1.00 size, Hospital size. $2.75 — 60c Tea—Lb. .....50¢ — 50c Tea—Lb. .....45¢ — 50 Extra Legal Stamps with pound of tea.

Cocoa—Worth 35c per lb., at..... 22c — Coffee or Bacon's Best, lb ..... 38c — 25 Extra Legal Stamps with either of these items.

Pure Lard—Lb. ....12¢ — Bakery Vanilla or Lemon—Full 4-oz. bottles ..... 19c — Rolled Oats—Milled by the Quaker Oil Co. 10 lbs. ..... 23c — Pure Graham or Flour—10 lbs. ..... 28c — Corn Meat — Gold en Grain, 10 lbs.. 25c — Sapolio, 3 cakes ..... 25c — Ivorine—In patent sifting boxes 8c

OLIVES — 35c Mammoth Queen Olives—Bot. ..... 19c — 35c Manzanilla Olives—Bot. ..... 17c — 10c Bottles—Plain or stuffed, bot. ..... 8c — Dozen ..... $1.95 — Pickles—All Maids, bottle ..... 10c — Kellogg's Corn Flakes Packages ..... 25c for ..... — Kellogg's Rice Flakes —3 packages ..... 25c for ..... — Quaker Puffed Wheat—Packages ..... 8½c — Dozen packages ..... $1.00 — Quaker Puffed Rice—Packages 10c

CANNED GOODS — "Early Rise" Tomatoes, Quality, Full can ..... 12c — Dozen ..... $1.35 — Fancy Corn—Worth 15c per can, at ..... 12c — Dozen $1.35

Peas—"Sifted" —Worth 15c per can ..... 12c — Dozen ..... $1.35 — Peaches—Extra Standard, heavy syrup, 25c value, at ..... 22c — Dozen ..... $2.55 — Sardines—Imported packed in olive oil, 1/8 size, No. 48 ..... 11¢ — No. 48 ..... Dozen $1.25

SOAPS — 7 Bars Ivory Soap 25¢ — 7 Bars Good Will 25¢ Soap ..... — 25c Box Star Naphtha Powder — 2 Bars Gold Dust ..... 25¢ — Tekhess Biscuits—6 packages to each customer, package 5c

VEVITTE'S PRICE Imported Crackers — Saxon—Assorted ..... 29c — 10 kinds, lb. ..... — Pantry Puffs—For short cake, lb. ..... 20c — 2 Lipton Jelly Tablets —1 Pkg. Lipton Tea —Total 25c value. ..... 29c — Molasses—Dozen 54c

Wash Goods SILKS Dress Goods

Wash Goods

$1.00 Imported Boutonne—42 inches wide, 17 different shades to select from. Yard 39c

$1.25 Imported French Eponge —42 to 43 inches wide, 17 different shades, ranging from ivory to navy blue, yard 41c

$1.50 Imported Crepe Mistral —42 to 44 in. wide; this cloth is a check weave in self colorings, 15 different shades. Yard 44c

$2.00 Imported French Frise—40 inches wide, 20 different shades to select from. Yard 49c

$2.00 Imported Peau de Mouton—French cloth used for sport coats, 40 in. wide, 18 different shades. Yard 49c

Silks

49c Black Crepe de Chine—20 in. wide, all pure silk. Yard 24c

39c and 49c Silk and Cotton Shirtings—36 in. wide, 6 handsome new woven stripes. Yard 29c

59c Silk Shirting—36 inches wide, fast colors; black, blue and lavender stripes. Yard 39c

50c to 79c Silk and Cotton Fabrics—Several different materials, 36 to 40 inches wide. Yard 29c

$1.00 Silk Marlaisse—40 inches wide. Yard 49c

$1.50 Shantung Rough Pongee —32½ in. wide, natural color, 17 to 18-yard pieces $6.49. Yard 38c

49c Silk and Cotton Pongee—All colors, full 36 inches. Yard 29c

79c Silk Crepe de Chine—Small figures, handsome colors, 32 inches wide. Yard 39c

Dress Goods

39c to 59c Dress Goods Remnants—Consisting of crepes, granites, serges, diagonals, brocades, batistes, mohairs, etc., 36 to 42 inches wide. Yard 19c

89c to 75c Dress Goods Remnants—All wool, 42 inches wide, in lengths from 1 to 8 yards. This lot includes fine serges, crepes, tissues, brocades and other weaves. Yard 39c

Hundreds of Furniture Bargains in the Store—Only Twelve Advertised

$50.00 Library Suite $29.95 — All overstuffed suite, as shown, with deep seats, high backs and wide arms, covering of high grade imitation brown Spanish leather.

Chinese Grass Summer Furniture — Monday and Tuesday only you can buy any piece of this popular Summer furniture at a reduction of — 20% Off Marked Prices

$9.00 Iron Beds $5.98 — All plain enamel beds, attractive style as shown, very strongly built, especially adapted for cottage use.

$25 Brass Beds $15 — Cut is one of four patterns; all 2-inch posts, with heavy fillers and large, specially designed trimmings; bright or satin finish.

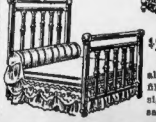

$20 Dressers $12.50 — This handsome dresser in golden quartered oak or mahogany veneer, full serpentine front, with shaped bevel mirror.

This $45.00 Buffet $29.98 — A massive piece, all quartered oak, highly polished, with large 48-inch base.

89c Folding Lawn Settee 59c — Heavy and well made, 5 slats on seat and 5 on back, either red or green.

$19.50 Dining Table at..... $12.75 — An exceptionally pretty colonial table, beautifully figured quartered oak, massive pedestal base.

$80 DINING ROOM SUITE . . . . $54.50 — Colonial 8-piece suite, with large 48-inch buffet, massive pedestal base table and 6 genuine leather seat dining chairs, all highly polished quartered oak.

$20 Leather Chair or Rocker $13.50 — All upholstered in imitation Spanish leather, full spring back and loose silk floss cushion seats.

$7 Combination Mattress..... $4.49 — Imperial roll edge mattress, with clean white cotton top and bottom, ticking blue and ecru border, all sizes.

$3.95 Couch Beds at..... $2.49 — All pressed steel frame, with National spring top, drop side pattern, adjustable to three widths.

LEGAL STAMPS GIVEN AND REDEEMED.

WOMEN SAY MILITIA FIRED STRIKE TENTS

"Dipped Brooms in Buckets and Spread Contents Over Shelters."

WASHINGTON, May 23.—That men in uniform, supposedly militiamen, were seen to dip brooms in buckets, spread the contents over the tents sheltering miners, their wives and children in the Colorado strike region and then fire the tents, was charged today by wives of miners in an informal hearing before a number of Senators. Mrs. Pearl Jolly asserted she saw this and added: "I could not find out what was in the buckets but I think it was oil."

Mrs. M. H. Thomas declared she saw men in uniform set fire to the tents, but did not see them put the liquid on the tents. She said her three babies were burned when the tented city was destroyed.

"While I was dragging my dead babies away," she said, "militiamen shot around my feet with their rifles. I don't know what for, unless they wanted me to dance."

Senator Kenyon, who, with Senators Kern and Martine, heard the testimony of the women, declared that something would have to be done.

"During all the horrors of fire," said Senator Kenyon, "the women told us that these militiamen were shooting dogs and chickens as the dead were removed. I am sorry there was not a stenographer to take down the harrowing details told us by these unfortunate miners' wives. I do not know what we can do, but we must do something."

"SLANDERERS!" CRIES BUTLER'S DESCENDANT

Statue of Civil War Hero Is Secondary to Truth, Says Mrs. Marshall.

Mrs. Andrew Marshall, granddaughter of General Benjamin F. Butler, ex-Governor and Civil War hero, has taken up the cudgels in defence of her noted ancestor and declares that if need be she will spend the rest of her days in refuting and disproving the slanders hurled at the famous Massachusetts General.

Last week, when Representative Forbes, Robert S. Hallowell and Thomas L. Livermore, the last a war veteran, spoke at the State House hearing against a plan to erect a statue of General Butler on the State House grounds, Mrs. Marshall was present to deny statements that might be derogatory to her grandfather's memory. Yesterday she received many congratulations upon her defence and the Lowell delegation members at the State House are confident that the statue will soon be a reality.

"Whether the General's family does or does not want the statue, is no reason for it being shut about the dead. It must stop," she said.

At the State House Mrs. Marshall made a glowing speech in refutation of the charges made by Moorfield Storey in a recently published "survey."

She told how Abraham Lincoln and Salmon P. Chase, Lincoln's Secretary of the Treasury, had both highly commended the General's gallant work at New Orleans, and read letters in proof of her statements.

Now she has started on an investigation to prove that her grandfather was worthy the highest honors.

"There is a limit to the endurance of the malicious falsehoods that have been circulated since the proposed statue was introduced," she said.

"If these gentlemen want evidence, why don't they heed what has already been said about General Butler from the best sources. They believe anything about him on the flimsiest of evidence.

"They say that he did only police duty in New Orleans during the Civil War, that he took money during that rebellion which did not belong to him and that he stole spoons. His money getting will bear the closest inspection and would compare favorably with the way that many of his critics obtained their money.

"While performing police duty in New Orleans he was a General. His character during the war has been ably defended by those who knew him and those who were associated with him.

"The truth will some day come out. I shall see that it does. This question of settling whether a statue should be erected to his memory is to be decided by others. Into that we do not intend to enter.

"General Butler was a man of the people and loved them in the true sense. His career is known and respected in Lowell. He interested himself in shorter hours and was closely identified with the agitation for a ten-hour day. Thus shortened, the day has now become an eight-hour work day. Throughout his life, particularly when he was Governor of Massachusetts and later, he kept the interests of the great mass of people who worked and struggled to live, close to his heart.

GENERAL BUTLER'S GRANDDAUGHTER, WHO DEFENDS HIS NAME.

Mrs. Andrew Marshall.

Senator Bradley of Kentucky Dead

Expires in Washington After Brief Illness, Aged 67.

WASHINGTON, May 23.—Senator William O. Bradley of Kentucky, Republican, died tonight. He was completing his first term in the Senate, which would have expired March 3, 1915. Senator Bradley was a native Kentuckian and was born near Lancaster, March 16, 1847. Senator Bradley had been ill but a few days, suffering from acute kidney trouble.

TROOPS OF STATE READY FOR FRONT, WALSH DECLARES

Major Heaney, U. S. A., Tells Officers' Club of Difficulties in Mexico.

Assuring Major John W. Heavey, U. S. A., theseniior instructor inspector of the Massachusetts militia, that the Bay State soldiery is ready now, as always, to offer its services first to the nation's call, Governor Walsh struck a popular chord at the first assembly of the commissioned men at the Officers' Club, Commonwealth avenue, last night. Major Heavey, carefully avoiding reference to the probability of war in Mexico, gave the officers a complete description of the Mexican climate, topography, races, diseases and the problems it offered to the tactician, engineer, all from a purely military viewpoint.

"The State militia of Massachusetts is ready, it always has been, and if necessary will offer its services as it has in times gone by, first foremost, before all others," were the words of the commander-in-chief, to which he added, "We sincerely hope that it will not be necessary."

President of the club, Colonel Frank P. Williams, surgeon-general of the militia, introduced the speaker. William Renwick, formerly a lieutenant in Troop C, described the mechanism and operation of a rapid fire gun which he has presented to the militia and which was on exhibition there.

Significant to the officers was the wealth of information which the nation's principal army instructor had to offer the State officers. He told them in detail the problems offered by the great ravines on the west coast, also the immense areas of arid land in while foraging would be impossible and long stretches of waterless country to overcome.

All means of communication, railroads, highways, passes and navigable streams were shown on a large relief war map which the United States Army Bureau has constructed.

The great difference in climates from the torrid coastal temperature to the temperature on the high, inland plateaus were shown.

Many Ducked by Bursting Hose

Melrose Crowd Scattered from Fire on Wyoming Avenue.

The bursting of a steamer line playing upon a fire at No. 36-32 West Wyoming avenue, Melrose, yesterday afternoon drenched nearly 200 people and sent others in all directions. Many young women in Summer gowns were among the victims. Many onlookers were seated in automobiles and were driven out of them while the machines were deluged with water.

Damage estimated at $2,500 was done by the blaze, the roof and upper floors being badly damaged. The house was unoccupied and was owned by the Melrose National Bank.

MILFORD FIRE DRIVES OUT SCORE

Twelve Buildings Destroyed by Blaze That Does Damage of $50,000.

MILFORD, May 23.—More than a score of persons, including thirteen children and five women, were rendered homeless, two horses perished and twelve buildings valued at $50,000 were destroyed this evening by a fire which started in a hay-filled barn adjacent to the four icehouses of the Louisa Lake Ice Company, owned by James E. Macuen.

A strong west wind carried sparks from the barn to one ice building after another. When the fire department arrived from Milford Centre, a mile and a half away, a vain attempt was made to save five nearby dwelling houses.

The four icehouses contained 6,000 tons of ice and much machinery. A second barn in which were two horses was burned before Macuen, who lives near, could rescue them.

The wife and five children of John Lindgren, the wife and four children of Robert H. Eaton, Antonio Laclardani and wife and child, George Stimpson with three children and his wife, and Harry B. Macuen and wife are tonight sitting among the ruins of their dwellings or are being cared for by neighbors. A large saw mill was also destroyed.

To Try Chelsea Girl on Murder Charge

Mrs. Anna Catania of Chelsea twenty-four, will go to trial Monday in the Superior Criminal Court on an indictment for murder in the first degree. She is accused of slaying Assuppina Capra, October 3, in Chelsea.

ITCHING ECZEMA IS DRIED RIGHT UP WITH SULPHUR

Use Like Cold Cream to Subdue Irritation and Clear the Skin.

Constant or intermittent irritation producing itching and red, angry Eczema patches on the skin is readily relieved with boldsulphur cream. The moment it is applied the itching stops and the healing begins, says a noted dermatologist.

It effects such prompt relief, even in aggravated Eczema, that it is a never-ending source of amazement to physicians.

For many years bold-sulphur cream has occupied a secure position in the treatment of cutaneous eruptions by reason of its cooling, parasite-destroying properties. It is not only beneficial, but also anti-pruritic and antiseptic, and nothing has ever been found to take its place in overcoming irritable and inflammatory affections of the skin. While it always instantaneously a permanent cure, yet in every instance it instantly stops the agonizing itching, subdues the irritation and heals the inflamed raw skin right up, and it is often but a few days before any Eczema eruption again appears.

Those troubled should get from any pharmacist an ounce of bold-sulphur cream and apply it directly upon the affected skin like you would any ordinary cold cream. It isn't unpleasant, and the prompt relief afforded is very welcome, particularly when the Eczema is accompanied with itching.

This is published for Writer Luther Dodge Co., Cincinnati, Ohio.

Aviator Hamel Lost on Channel Flight

Grave Fears Entertained for Airman Who Is Friend of Kings.

LONDON, May 23.—Gustav Hamel, most popular and intrepid of the British aviators, friend of kings and princes, and daring of society, is missing tonight after starting from Calais at 3 o'clock this afternoon for a cross-channel flight. Grave fears are entertained for his safety.

Hamel left Villacoublay for Hendon early this morning in a new monoplane. He intended to compete in the aerial derby at Hendon, but had to descend near Boulogne. About 1.30 p. m. he resumed his flight and was seen near Calais about 3 o'clock. Since then nothing has been heard of him. The weather has been unfavorable for flying.

Legion of Honor for Roosevelt's Cousin

PARIS, May 23.—Samuel Montgomery Roosevelt, the artist, who is a second cousin of Colonel Theodore Roosevelt, has been decorated with the cross of the Legion of Honor.

Mr. Roosevelt is now in London painting a portrait of the Earl of Lintore and awaiting an opportunity to acquire a fine example of Rodin's work for the Metropolitan Museum of Art of New York.

Brighton Girl Engaged to Wed

The engagement of Miss Marie A. Mason, daughter of Mr. and Mrs. George Edward Mason of Foster street, Brighton, to Charles F. Davis, son of Mrs. Frederick Davis of Jackson avenue, Brighton, was announced yesterday by Miss Mason's parents.

Carnegie No Atheist, Declares Minister

CHICAGO, May 23.—Rev. William P. Merrill, pastor of the Brick Presbyterian Church of Pittsburgh, Pa., at today's session of the Presbyterian General Assembly vigorously denied charges made by Rev. T. S. Clyce before the Methodist conference at Kansas City that Andrew Carnegie, the steel magnate, is an atheist.

"The charge is absolutely unfounded and untrue," declared Rev. Mr Merrill. "Mr. Carnegie is not an atheist. He is a man of strong religious instincts, and though he is not a member of any denomination I have the highest regard for him. He is no more an atheist than I am."

President Seeks Recreation in Ride

WASHINGTON, May 23.—President Wilson left the White House early today for a ride and recreation, after receiving encouraging reports of the preliminary peace negotiations from American Commissioners Lamar and Lehmann.

Expect Daniels to Visit Newport

NEWPORT, R. I., May 23.—The annual Summer conference of the Naval War College of which Rear Admiral Austin M. Knight, commandant of the Narragansett Bay Naval District, is president, opens on Monday, June 1, at 11 o'clock, when it is hoped that Secretary of the Navy Josephus Daniels may be able to leave his Mexico-American war duties at Washington long enough to run up to Newport and deliver the opening address to the College. Rear Admiral Stephen B. Luce, president of the College from 1884 to 1886 and its first president, may be depended upon to be present.

Arrest Chinaman for Pistol Play

Gee Joy, proprietor of a laundry at No. 37 Union street, Charlestown, was arrested late last night, charged with carrying a loaded revolver. Joy it is claimed, fired three shots in the air after he had had an argument with George Hunt of Rutherford avenue, because he (Joy) was unable to find the laundry that corresponded with the check Cuneo presented. The shooting caused excitement and nearly a dozen persons, living in the neighborhood called police headquarters on the telephone to find out the cause of the trouble. The reserves were about to be called out when Bartick called the station house with the information that he had Joy under arrest.

Boston Boy Struck Her, Woman Claims

NEW YORK, May 23.—Mrs. Gustav Katz, wife of a wealthy merchant of San Francisco, appeared in Night Court tonight as complainant against nineteen-year-old Stillman Hunt of Boston, a student at the Hackett School in Morristown, N. J. She declared that while she and her husband were on their way from a theatre they met a group of youths on Broadway. Hunt was in the group and she declared he struck her. He was taken to the West Forty-seventh street station and offered an apology, but she refused to accept it. Hunt was discharged.

Wellesley Gets Johnson Minerals

The valuable mineral collection of Horace J. Johnson of Waltham representing twenty-five years of collecting, has become the property of Wellesley College as a gift from Miss Helen Marion Merton, '15, in behalf of her class. Miss Merton's uncle, John Merton of Calumet, Mich., bought the collection and gave it to his neice.

Crawls Out Window and Saves Lodger

After crawling through his transom window and falling down a flight of stairs Edward Sedovitch, a lodger at No. 4 Sweet court, Watertown, summoned the fire department at 31 o'clock last night to find the bed of John Stanley, another lodger, smouldering.

Chief A'Hearn declared that Stanley would probably have been burned or smothered had Sedovitch waited to find the key of his door before sending in an alarm.

Award Prizes in Dancing Contest

Unusual enthusiasm featured the last night of the Dancing Carnival at the Boston Theatre. Miss Evelyn Dombach of Somerville and Clayton Robinson of Cambridge won the chief prizes defeating Miss Brenda Cleveland and Paul Shield of Needham and Brookline respectively in the final. Miss Evely Dearing and Walter McKim of Brookline, came in for a couple of sets of trophies during the day, capturing the one step and Hesitation. Miss Madelaine Le Claire and Faunce Whitcomb, and Dorothy Angell and William Woodbridge of Brookline, were other winners.

New Gymnasium in East Milton Opened

The Cunningham Gymnasium, East Milton, was opened yesterday with a patriotic meeting, at which 1,000 persons attended. Patriotic songs were sung, the music being furnished by a band of eighteen pieces from the battleship Rhode Island, William Eaton, instructor, Jesse D. Baxter, manager, and George Simpson were in charge.

Watchman's Body in Morgue Unclaimed

Apparently without relative or friend, the body of Frederick Pierce, night watchman, until last Tuesday in the stable of J. Rittenbury at No. 365 Charles street, lay at the North Grove street morgue last night unclaimed. Pierce slept in the haymow of the barn. He rolled over in his sleep and fell twenty feet through a hatchway, fracturing his skull. He died last night at the Massachusetts General Hospital.

Demands Probe of Accident at Dance

HAVERHILL, May 23.—While applauding a demonstration of the tango at Liberty Hall, Harold F. Wood, twenty-two, son of Alderman Roswell L. Wood, lost his balance and fell fifteen feet from a balcony, breaking his left wrist. The accident caused a commotion among the dancers and several young women fainted. Today Alderman Wood declared his son had not been given prompt medical attention, and demanded an investigation of the dance, an invitation affair given in honor of a theatrical company.

The Most Wonderful Record Breaking Achievement by Any Motor-Driven Vehicle In the World

Erwin G. Baker arrived in New York City at midnight, May 14, breaking all previous coast-to-coast records.

He left San Diego, California, May 3rd at noon, Eastern time, and reached New York 11 days, 12 hours and 10 minutes afterwards.

Baker rode a 1914 7 H. P. Twin Two-Speed Electrically Equipped

Indian Motocycle

With Cradle Spring Frame

He had no mechanical difficulties whatever—and from the Pacific to the Atlantic his motor never skipped.

Baker's route included a 1,027-mile desert stretch of sand and cactus—the negotiation of stupendous mountain trails—and dashes through roads in their worst possible condition.

At the finish Baker stated:

"I could not have possibly cut the coast-to-coast record practically in half if I had not had under me the superb mechanical equipment of the Indian.

"By reason of the Cradle Spring Frame absorbing all road shocks and vibrations, my endurance was trebled, and I was also enabled to make speed over rough surfaces that no rigid-frame machine could have stood.

"And when I came to Black Canon pass, Arizona, the Two-Speed gave an exhibition that surprised even an old motorcyclist like myself. *That Two-Speed took me up a rise of 7,000 feet in 9 miles without a minute's hesitation or trouble.* This was the supreme test of the Two-Speed—and how it did come across!

"I especially want to emphasize that the Indian I used was a *stock machine* which I never rode until 3 hours before I started on my run."

Baker's ride was made under the official auspices of the F. A. M., which checked and verified his time.

The previous transcontinental motorcycle record was 20 days, 9 hours and 1 minute.

2,700 Indian dealers will supply you with the exact counterpart of the machine that Baker rode in his record-breaking trip

HENDEE MANUFACTURING COMPANY, SPRINGFIELD, MASS.

GEO. N. HOLDEN, 188-190 Massachusetts Ave., Boston, Mass.
GEO. N. HOLDEN, 33 Dwight St., Springfield, Mass.

Don't Let Your Truss Make Operation Necessary

Operation for rupture would hardly ever be heard of if it weren't for the mischief done by elastic and spring trusses.

Mighty few people ever have to be operated on even after rupture.

But wearing makeshift trusses year after year is worse or later almost sure to make work for the surgeon.

You know that from your own experience—you know you've more than a year ago—probably getting worse all the time.

If you keep on that way, how long will it be before you'll have to undergo a dangerous and expensive operation?

Isn't you willing to put us more—by a simple demonstration—how you can save yourself all that?

Especially when you can make this risky test without hiring to risk a penny?

60 Days' Trial To Prove How Good It Is.

Now, in sometime—a guaranteed, rupture-holder which has cured thousands of people from ever having to be operated on.

Now in those thirty years of experience that we are willing to send it on 60-days' trial.

We'll make it especially for your case—made to your measure—and gladly will lend it to you just for a test.

It doesn't keep your rupture from coming out or from bothering you in any way, for you can send it back and it won't cost you a single penny.

Don't Send Any Money.

Simply write for our free book—that will tell you everything you want to know.

It shows how our guaranteed rupture holder is made on an absolutely new principle. How it instantly and actually relieves rupture pressure, strain and weakness, and how by further use in addition it permits the only way ever discovered for overcoming the weakness which is the real cause of rupture.

The book tells how our guaranteed rupture holder—the Brooks Cluthe Automatic Massage Truss—is so beneficial that practically all parts of America are reasonable in instead of advising operation. How it has completely cured thousands of people whose cases seemed almost hopeless. How it does away with the curse of being, ugly, and useless. How it is sanitary, waterproof and water-proof and will not chafe the flesh. How you can try it until sure it will cost having to risk a penny, and how little it costs if you keep it.

This Free Book Is Full of Facts Never Before Put in Print.

This book sums up all we have learned about rupture during forty years of experience.

Shows how and why elastic and spring trusses are the ruptured man's worst enemies.

Exposes the humbug "appliances," "methods," quacks, etc.

Explains why operation is nearly always a needless risk with death—and why, even if you manage to live through it, you may have to keep on wearing a truss.

It shows why ANY-DAY trial is the only safe way to buy anything for rupture and how the Cluthe Truss is the only thing you can get on such a long trial because the only thing good enough to stand such a test.

Don't fail to get this book—don't put it off—the minute it takes you to write for it may save you from rupture, trouble for the rest of your life.

This Brings It
Box 827—CLUTHE COMPANY
125 East 23rd St.
New York City

Send me your Free Book and Trial Offer.

Name.....

Address.....

MORSE FURNITURE CO.

This Complete Outfit $25.00

The Most Wonderful Bargain of the Year

Delivered FREE Anywhere in New England

Terms 50 Cents Per Week

Special Parlor Outfit Consisting of one 5-Piece Parlor Suit, mahogany finished frames, handsomely carved and polished and covered with best quality verona velour; one mahogany finished parlor table, one 9x7.6 Brusselette art rug. Price complete..... **$25**

MOST LIBERAL CREDIT Whether you purchase a few pieces or an entire outfit, you'll find our prices absolutely **the lowest** and our terms of payment so very reasonable that the most moderate salaried person will be able easily to pay for his or her purchase. If you need any furniture, do not fail to investigate this offer **at once.** Your credit is good at this store. **We aim to show you how far the amount you wish to spend will go, remembering that long time satisfaction must be yours.**

3 ROOMS Completely Furnished $75	4 ROOMS Completely Furnished $125	5 ROOMS Completely Furnished $150

We Replace All Articles Damaged or Destroyed by Fire—Our Customers Are Protected While Paying for Goods

MORSE FURNITURE CO.

827 Washington St. Corner Canton St

"THE HOUSE THAT BARGAINS BUILT"

B. A. McMAHON, Prop.

UNVEIL STATUE TO EMERSON AT CONCORD

By Great-Granddaughter of Philosopher; Selectman Accepts for the People.

MOORFIELD STOREY SPEAKS

The statue of Ralph Waldo Emerson, by Daniel Chester French, was unveiled yesterday at the Concord Free Public Library by Miss Edith Forbes, the ten-year-old great granddaughter of the philosopher, and was formally presented to the town of Concord. Prominent among the guests were Mrs. William H. Forbes and Dr. Edward Emerson, the two living children of Mr. Emerson, and Frank B. Sanborn, one of his contemporaries and who later wrote the "Memoirs of Emerson."

Major Henry Lee Higginson presided at the exercises and paid tribute to Emerson. He then introduced George A. King, chairman of the statue subscription committee and a member of the board of library trustees for forty-two years. Mr. King thanked all those who had subscribed to the fund, and said that the committee which comprised, besides himself, Moorfield Storey, Charles Francis Adams, 2d, Major Higginson and George L. Keyes, had been at work on the fund for almost eight years. While he was presenting the statue, Miss Forbes, assisted by her grandfather, unveiled it.

THE CHILDREN'S FRIEND.

Chairman Murray Ballou of the Board of Selectmen accepted the gift for the town and expressed the town's appreciation. He also paid tribute to the sculptor. "I believe that this is the most fitting place for the statue," said Mr. Ballou, "because in my personal recollection of Mr. Emerson I do not think of him as a scholar, a great thinker, a noted writer or a philosopher, but as a lover of children. The little ones will gain much inspiration from the work and it is the purpose of the Selectmen to leave it in this building, and I believe that the library trustees will preserve it."

He was followed by Mr. Moorfield Storey, who said: "It is fitting that the statue of Mr. Emerson should find its place here, among the books which he loved and taught us to love, in the town which was his home and with which his name must always be associated. Many are the memories which make Concord famous among towns and of which her children are proud, but of all we believe dwelt here he is pre-eminently the one who has made it a shrine to which pilgrims come from every land.

"His resting place is the tomb of a phophet, and it is meet that those who have been helped and inspired by his teachings should find here this wonderful likeness, and learn from the contemplation of these marble features what manner of man he was, of what high regard, how benevolent, how serene. It is most fortunate that the rare genius of the sculptor was aided by personal recollection, and to him we and all who come after us owe a debt of gratitude.

SUBLIME SIMPLICITY.

"No ceremony today would be worthy of Mr. Emerson that was not simple, for he was always simple—in his simplicity sublime. No eulogy is needed nor would it be in place. We cannot but feel that he is present, and that any word of praise would be unwelcome. Yet we could well wish that he were here now, for 'in these distempered days' we would fain turn again to him, who, in the words of Lowell, during the years which preceded the Civil War 'constantly kept burning the beacon of an ideal life above our lower region of turmoil' and whose confidence in the sure triumph of right—as he phrased it in the 'God-way'—is sorely needed now.

"We, of the older generation cannot but think that the ideals which we were brought up to cherish are no longer regarded. Wherever we turn at home or abroad, in China and Peru as well as in Massachusetts, strange doctrines are preached and wisdom calling from the housetop is little heeded. Material forces and material ambitions seem for the moment to dominate, and the intellectual teachers whom we used to follow have left few successors.

NEED EMERSON SPIRIT.

"It may be that the eyes of our minds are dimmed by years of habitual contact with existing conditions and that we see only the froth on the surface of the stream. It may be that we are witnessing a revolution against unjust and long-established privileges which will end in equalising more nearly the conditions of men; that the institutions which are crumbling are the bulwarks of that privilege and that they ought to fall.

"Men's minds are confused and it is a time when Mr. Emerson's clear vision, his life wisdom, his high faith, his unfailing serenity, are needed to lift us up and fill us with fresh courage. The spirit which we lack shines in his sculptured face, and we may well rejoice that we have helped men to see him as he was.

"Let us hope that time and fate may spare this moment for years to come, but if this hope is vain, we may rest assured that long after this statue has mouldered into dust his teachings, preserved in his written words, will continue to inspire generous youth and to encourage those who in the contest with wrong are like to faint by the way."

Celeste
415 Boylston Street
Beginning Monday, May 25th
Will Sell

50 TRIMMED HATS, at ..... 5.00 each
50 TRIMMED HATS, at ..... 10.00 each
50 TRIMMED HATS, at ..... 15.00 each

A RARE OPPORTUNITY TO SECURE A CHOICE HAT AT A VERY LOW PRICE.

Tragic End to Wife's Search for Husband Finds Her Lost Spouse Had Married Again

Dramatic Story by New York Woman Whose Quest Ends in Boston.

A two years' search for the husband she loved, which ended in finding him married to another woman, is the burden of the strange story of Mrs. Carrie Hale Rambonnet, a New York woman in Boston today seeking an alimony settlement.

Both were prominent Christian Scientists, and when after finding her husband Mrs. Rambonnet told her story to the church board Rambonnet resigned from the church of which he had been an active member.

He is Henri Alexander Rambonnet, expert accountant with an office at No. 161 Devonshire street and living at No. 1378 Beacon street.

Mrs. Rambonnet says after her husband deserted her she was penniless, that for twelve days she ate no food and that for six months she lived in one room and slept in an easy chair, after selling her furniture to buy food.

Mrs. Rambonnet secured a divorce in New York on the only ground New York recognises, Rambonnet is heir to an estate in Holland, and his hereditary title is Count Don Alife Eschleers Graaendorf. His present wife was Alice Roath, daughter of Charles Roath, a well-to-do Connecticut man. She and Rambonnet lied in Chicago before coming here.

Here is Mrs. Rambonnet's strange story:

CHURCH ROMANCE.

"My maiden name was Carrie Hale Van Zile. I met Mr. Rambonnet at a New York church in 1895. I was organist of the Methodist Church at the time and Mr. Rambonnet was a newly arrived Dutch immigrant.

"I loved him from the first time I set eyes upon him. He could speak hardly a word of English, but he had a good general education. He was without funds or friends. I loaned him money.

"I was in business for myself and at my own expense I put him through a good business school. I married him when he was only making $7 a week, and I got his first job for him.

"We were married on July 3, 1890. I opened two corset parlors in New York city and we soon were making $5,000 a year. I kept two servants. I bought all of his clothes and saw that he lacked nothing necessary to his comfort.

CHILDREN CAME.

"Pretty soon the children came. We had five in all. Two of them are living, Edwin, who is twenty-three and lives in the West, and Egbert, twenty-two. I have not seen the latter for six years.

"I became a partner in a large stock firm manufacturing corsets in Cleveland, Ohio. I was worth more than $6,000. But I lost the money.

"We had both become interested in Christian Science, and Mr. Rambonnet was cured of a grievous foot trouble of nineteen years standing by the scienes. This was in 1902.

That year, in June, Mr. Rambonnet deserted me without warning or explanation. I didn't hear from him for five years, and finally gave him up for dead.

"He left me with only 25 cents. I stayed in the house in New York until I had to get out, and finally I sold my furniture in order to live. I pawned all my jewels and beautiful dresses, and the family silver.

FELT HUNGER PANGS

"I had no food for twelve days because I was too proud to beg, or to tell my terrible trouble to my friends. For six months I lived in one room and slept at night in an arm chair because there was no bed.

"I took a position with a corset firm and travelled all over the United States and Canada in my efforts to locate my lost husband. I made inquiries everywhere I went, but to no purpose. By appealing to the Dutch Consul I traced my husband to Boston.

"On the evening of August 11, 1913, I went out to Brookline to his address. I was shown into an apartment and a lady came in presently and asked me whom I would like to see. 'I am Mrs. Rambonnet,' she said.

"'There must be some mistake,' said I. 'I am Mrs. Rambonnet, and I came here to see my husband.' The other woman gave a little cry of surprise. At that instant my husband came in, and seeing me, he rushed at me and grabbed me by the throat. '——— you; I'll kill you. Why did you come here? Leave this house instantly and if you ever bother me again I'll kill you. GO!' he shouted at me.

"In spite of all, I still loved him. I only wanted him to return to me, and I would forgive everything.

THREATENED AGAIN.

"Then I saw a lawyer. As I didn't want to have him arrested for bigamy, he advised he to secure a divorce from him. First I tried to effect a reconciliation, but failed. He declared in a letter to my attorney that his second wife was the first woman he ever really loved, and that neither 'Man, God or devil' could separate him from her. He also said that if I ever crossed his path again he'd kill me. My lawyer has the letters.

"Meanwhile I was being helped by good Christian Science people in Boston who knew of my trouble. They took me in and paid all of my expenses. I learned from them that Mr. Rambonnet had been a member of the mother church in Boston, but resigned when the story came out.

"I appeared in court in New York on February 11, this year, and was granted a divorce.

"My lawyer, Mr. Leon M. Abbot, of the firm of Bates, Nay & Abbot, is arranging for Mr. Rambonnet to pay me a lump sum in discharge of all legal claims upon him.

"God only knows how I have stood it. Was ever woman treated so base ly by an ungrateful husband?"

PRINCIPALS IN DESERTION CASE.

Mrs. Carrie Hale Rambonnet and husband she divorced. She charges him with desertion and says she found him married again after a two-year search for him.

Cambridge Girl to Wed Harvard Man

The engagement of Miss Althea Louise Barrington, daughter of Mr. and Mrs. George T. Barrington of No. 40 Cushing street, Cambridge, to James Hathaway Coon, Harvard '13, son of Mr. and Mrs. J. H. L. Coon of Watertown, is announced.

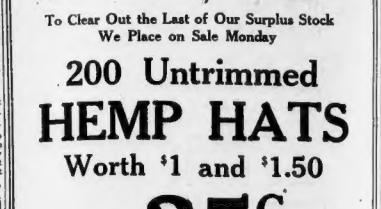

To Clear Out the Last of Our Surplus Stock We Place on Sale Monday

200 Untrimmed HEMP HATS
Worth $1 and $1.50
at **25c**
No Mail Orders Filled

The **FRANCIS WILSON** Stores
Popular-Priced Millinery
503 Washington St. and 17 Winter St.
We Give Legal Stamps

INVESTIGATION OF ALL R. R. SYSTEMS

Mellen Gives Quiet Tip That Others Are as Bad as New Haven.

WASHINGTON, May 23.—In the aftermath of Charles S. Mellen's testimony before the Interstate Commerce Commission has come the development that United States Senate plans a full and complete investigation of every railroad system in the country. When Mellen unburdened himself and told of the crooked New Haven deals he opened the eyes of many Congressmen.

"The situation has been entirely cleared," said one of these men today, "as far as the New Haven is concerned. Now for the others."

It is known here that the next railroad to be put under the microscope of the commission will be the Rock Island; then will follow the Pennsylvania and the Northwestern.

Mellen, in a private interview with a member of the commission, intimated before he left Washington that the financial manipulations of these other roads would be found almost as dubious as those of the New Haven.

When the New Haven report is filed Mr. McReynolds will be thrown into an embarrassing position. He may be called upon by the United States Senate to prosecute certain directors of the New Haven. As he could not break his reported promises to these men it is pointed out here that the only alternative for McReynolds is to resign.

Commissioner McChord, who sat on the bench during the hearings will also take a hand in making a report.

While under the ordinary rules of procedure the Senate would not give any orders to McReynolds until after the report had been presented, it is said that in this case so flagrant has been the activity of the attorney general that a hint may be thrown to McReynolds Monday morning.

Two or three Senators are contemplating paying him a visit to warn him of what is coming.

600 BACON STORE EMPLOYES DANCE

First Concert and Ball Held by Newly Organized Benefit Association.

Employes of the W. & A. Bacon Company, to the number of 300, enjoyed the first concert and dancing party of the newly-organized Mutual Benefit Association last evening, on the fifth floor of the new store, at the corner of Washington and Essex streets.

Fred A. Kerry, vice-president and general manager, announced that the firm had donated $500 to the association. The concert lasted from 8 until 8:30 and dancing continued until 11:30 o'clock. Bacon's orchestra furnished music. Special floral decorations were in evidence and carnations and roses were distributed. Refreshments were served free at intermission.

The guests of the evening included Horace Bacon and Angus Bacon of the firm, F. W. Crosby, superintendent; F. W. Wright, assistant superintendent, and Merchandise Managers H. M. Hollander, Theodore Lussier and S. Sweighart.

The following were elected temporary officers of the association: H. M. Hollander, president; F. W. Crosby, vice-president; S. E. Logan, secretary; Hugh D. Gillis, treasurer; William Schwarz, Miss Mary Johnson and John P. Toland, directors.

Three Hurt by Fall of Staging

Three carpenters were seriously hurt by the fall of a staging yesterday from a new house which is being built for Robert M. Gibson at No. 15 Circuit street, Melrose.

Albert Chappelle of Wakefield was pinned under the staging. His back was hurt, his right leg strained and he suffered internal injury.

John McDonald of No. 65 Goss avenue, Melrose, received internal injury and cuts on the head. Harry Nutter of Larrabee street, corner of East Foster street, Melrose, was cut and strained.

Bell for Divorce Denied to Wife

PROVIDENCE, May 23.—Chester Arthur Bell, whose wife, Elizabeth Georgia Comber Bell, former telephone girl at the Hotel Touraine in Boston, was denied a divorce at Reno, Nev., yesterday, announced today that he was planning to sue for a divorce. Bell, who formerly lived in Lynn, declared that he had a key from a room in a Boston hotel which he said would be an important bit of his evidence. The couple were married in Boston in 1909. "I found out my mistake two weeks after the wedding," said Bell.

ODD FELLOW MEMORIAL.

Boston I. O. O. F. lodges will hold memorial services today in Mt. Hope Cemetery under the direction of the twelve lodges whose lot is located there. Sixty members have died in the past year. Services will begin at 2 p. m.

St. Aidan's Parish to Give Garden Fete

The parishioners of St. Aidan's Church, Brookline, are arranging a garden party to be held on the church grounds, Pleasant street, Brookline, on Saturday, June 6. There are four committees of ladies—St. Aidan's committee, headed by Mrs. W. W. Taft, St. Helena's booth, over which Mrs. John O'Connor presides; the Sodality booth, directed by Mrs. James Buckley, and the Sunday school booth, of which Miss Mary Doyle is in charge. The many attractions at the Sunday school booth will include the "guessing cake" and the little flower girls who will offer flowers and candy for sale.

EVERY MAN

who believes he could make money if he had the right chance should read the Real Estate ads in today's Sunday AMERICAN Real Estate and Want Ad Section.

The Autopiano
Best Player Piano Made
Sold Exclusively at the Chas. S. Norris Warerooms
181 TREMONT STREET

Your piano will be taken in exchange for this wonderful self-player—the piano that everyone can play—and full value will be allowed.

The Autopiano Co. Solid in their own factory every part of the piano itself and also the player action. Lead tubes are used in construction, instead of wire (the usual way). We are so thinking ourselves. Music tracking device perfected. We have hundreds of testimonials from best musicians and satisfied customers. No piano made equals **The Autopiano** in tone, action and durability.

MUSIC FREE

A number of pianos are on the market with similar tone. Be sure you buy **The Autopiano.** Sold exclusively at Waremom.

CHAS. S. NORRIS
181 TREMONT ST.
Next to Meyer Jonasson's, Masonic Temple.

Cut Out and Mail This Coupon Today

CHAS. S. NORRIS, 181 Tremont St.

Please send full details of Player Piano, without obligation on my part.

Name .....
Address .....
City ..... A

—Picture Framing —Butterick Patterns —Mail Orders Filled

Shepard Norwell Company
WINTER ST. TEMPLE PL. TREMONT ST.

ONE OF THE YEAR'S EVENTS
OUR ANNUAL TOWEL SALE
35,000 OF THEM—We advertise only the extraordinary values.
ONLY LINEN TOWELS, except the TURKISH BATH TOWELS

—This annual event—awaited by Boston women for its wonderful values—might well be called "THE PURE FLAX FAIR." It is distinctive of the Shepard policy—only pure linens in this sale.

—We want to make it perfectly plain that these are NOT THE KIND OF VALUES that can be had "every little while"—here or anywhere else.
(Towel Store—Fourth Floor)

2870 HEMSTITCHED HUCK TOWELS
—None are worth less than 50c. MANY WORTH MORE.
—Full bleached and warranted all linen. Sizes from 20x34 to 20x40.
—Plain and figured huck centers, with monogram border.
SPECIAL 35c EACH $4.20 DOZEN—Not $6.00

1080 HUCK TOWELS
WORTH 62½c SPECIAL—EACH 45c
—Extra fine quality all linen—hemstitched.
—Sizes 19x38 to 22x42 inches.

1200 SOFT TOWELS
WORTH 50c SPECIAL—EACH 39c
—Fine quality, soft finish Double Warp Turkish Towels, with blue or red colored borders.
—Size 26x44 inches.

1200 TURKISH TOWELS
AT 25c, OUR LEADING VALUE 21c
—Heavy Bleached Bath Towels. Extra size —21x42 inches. All white or red or blue borders. Best towels we ever sold regularly at 25c each.

3000 HUCK TOWELS
WORTH 25c SPECIAL—EACH 21c
—Hemstitched and warranted all linen.
—Size 19x35 inches.
—Good heavy huck, with space for monogram.

2400 HUCK TOWELS
EXTRA LARGE 29c SPECIAL
—Heavy weight—all linen, hemstitched.
—Large size—21x39½ inches.

SOMETHING EXTRA
TURKISH TOWELS
39c VALUES 33c
—Heavy weight—double warp.
—2180 of them—size 22x42 inches.
—A very firm, heavy bath towel.

1800 BATH TOWELS
WORTH 50c SPECIAL—EACH 39c
—Extra weight—double warp—full bleached. Size 23x40 in., a man's towel.

600 ALL LINEN TURKISH TOWELS
—Both bleached and brown. The best friction towel made. Prices are
50c, 75c, $1.00 AND $1.25

1200 BATH TOWELS
SPECIAL 29c
—Special heavy weight. EXTRA SIZE.
—25x45 inches. Soft, spongy, absorbent.

1800 BATH TOWELS
SPECIAL 19c
—Bleached Bath Towels—all white or with borders in red, blue, green or buff.

3000 BATH TOWELS
SPECIAL 25c
—Choice of four of the best makes.
—Colored borders or all white.

FOUR BIG LINEN SPECIALS
IN CONNECTION WITH TOWEL SALE
SHOULD KEEP OUR SALESMEN BUSY while the lots last.

$1.25 SATIN DAMASK $1.09 YD.
—Bleached Satin Double Damask; 2 yards wide. This is the damask we are now selling for $1.25 yard.

$3.50 NAPKINS, $2.69 DOZEN
—Heavy Weight Double Satin Damask Napkins; 22-inch size.
—Five good designs. A regular $3.50 napkin.

$3.00 TABLE CLOTHS, $2.15
—Just 92 Damask Pattern Table Cloths; 70x88 inches.
—Many patterns, but we have no napkins to match.

15c ALL LINEN CRASH, 12½c
—Splendid quality; 17 inches wide; with colored borders.
—As in all our sales, "15c value" means 15c.

Studebaker SIX $1575

At The Head of Its Field in Sales and Volume and Value

Studebaker SIX sales have shot ahead of all others in every State in the Union.

The man who takes time to study values is buying the Studebaker.

He can't do anything else unless he shuts his eyes to stubborn facts.

A *Volume* greater than that of any other "Six" in America, has resulted in *Value* greater than that of any other "Six" in America.

What has actually happened is that the Studebaker SIX has fixed a new figure which represents the most that money can buy in a high class car.

Studebaker sales have forged to the head and front because *you can't get as much* as this SIX gives you, *even by paying more.*

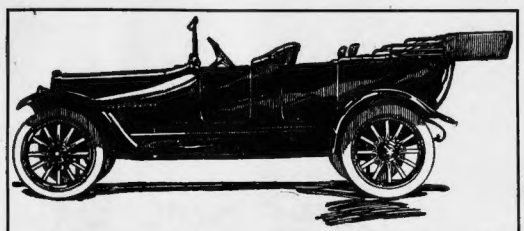

The Full Floating Rear Axle
Full Timken Bearing Equipment
Electrically Started and Lighted
Complete Equipment

F. O. B. Detroit

FOUR Touring Car	$1050
SIX Touring Car	1575
SIX Landau-Roadster	1800
SIX Sedan	2250
Model "33" Touring Car	1250
Model "35" Coupe	1850
Six-Passenger "SIX"	1850

The Life of a Car

The life of a "Six"—and, of course, its value—depends upon two things. These two things are, first—

The quality of steel used in its construction; and second—

The number and scientific accuracy of the heat treatments.

In that respect Studebaker SIX construction may possibly be equalled by one or two cars selling for the very highest price.

It is not equalled by any car at any thing like its price—or a thousand dollars higher.

Studebaker Special Steels

Studebaker metallurgists and laboratory experts furnish their own formulae for Studebaker steels.

The best that America's mills produce is not good enough.

The steels must be made on special Studebaker specifications.

Then these High Chrome Nickel and High Chrome Vanadium steels must show, under test, an ultimate strength of 150,000 pounds to the square inch.

This is the highest standard known in motor car manufacture—30 per cent higher than the highest average, even in cars costing considerably more.

Two to Four Treatments

Having insured this standard, Studebaker steels then receive from two to four heat treatments.

These treatments refine the steel by completely changing its structure.

Strength or hardness as required in axle shafts or camshafts and gears is doubled or trebled by treatments varying from 600 to 1700 degrees Fahrenheit—their intensity accurately determined by means of the scientific pyrometer which registers for each furnace.

The guarantee of long life, safety and value insured by this process could not be greater in any car you could buy, even if you paid $5000.

Full Floating Rear Axle

Not every "Six" has a full floating rear axle.

But every "Six" needs one.

In the interests of safety, in the interests of power transmission — it is indispensable to the truly scientific "Six."

In the Studebaker SIX the axle carries the car.

The shaft only turns the wheels.

It turns freely, in a steel housing— carrying the last ounce of power TO THE WHEELS.

Without a full floating rear axle the best "Six" motor is not at its best, because the efficiency of the one is dependent upon the other.

Full Equipment of Timkens

No "Six"—no matter what price you might pay—is more thoroughly equipped with Timken bearings than the Studebaker.

Even to the hubs of the wheels this SIX is thoroughly Timkenized.

We have equipped with Timkens at every point where friction is possible—at several points overlooked by other "Sixes."

We repeat—you can't buy greater Timken value in any car.

The Starting and Lighting

Let us not mince words in regard to this Studebaker-Wagner starting and lighting system.

We seriously doubt if it has an equal.

We are certain that it has no superior.

Starting trouble is unknown to Studebaker SIX owners.

You won't—because you can't—better it at any price.

Studebaker SIX Demonstration

The Studebaker SIX will sell itself on demonstration alone.

Demonstration would convince you even if you did not know its internal superiority.

If you did not know the close, fine, accurate manufacturing processes—more than 6,000 in number—embodied in this SIX.

If you did not know that these processes require the combined action of 5,000 separate machines.

If you did not know that accuracy with these machines is carried to the 1-1000 part of an inch in all vital factors of the car.

If you did not know that there are 247 drop forgings in this SIX—more, we believe, than any other car possesses.

If you did not know that we make all parts in our own plants; the magniture of Studebaker operations permitting the most complete automobile and foundry installation in the world, at the lowest cost per "Six" produced.

If you did not know any of these things, still the magnificent smoothness and superabundant power; the beauty, the ease and the luxury of this Studebaker SIX would convince you that it is indeed the king of all light-weight "Sixes."

STUDEBAKER, Detroit

Donovan Motor Car Company

626-630 COMMONWEALTH AVENUE

Telephone 4440 Back Bay

BOSTON DISTRIBUTORS

Buy It Because It's a Studebaker

Vanni Marcoux to Be Married to Rich Widow

Mme. de Morley, Paris Dancer, Also Beautiful

By FREDERICK JOHNS.

PARIS, May 23.—Vanni Marcoux, who was supposed to be desperately in love with Mary Garden last Winter, has consoled himself or else he never needed to be consoled. He is going to be married in June.

He is going to marry a dancer at the Paris Opera, a very wealthy widow. It is said, whose collection of Chinese turquoise lacquey alone is worth a million francs, in addition to numerous other possessions.

All Paris is talking about the romance of Marcoux, the handsome and wonderful baritone, who is the sensation of the Boston Opera season. The lady is Madeleine de Morley—French, despite her name. Rumor says that she is older than Marcoux.

Vanni sheepishly admits that he is in love and is to be married, and when I taxed him with the fact at the rehearsal of "Otello" he introduced me to his fiancee and made

MADELEINE DE MORLEY, the wealthy Paris opera dancer who is to become the bride of the baritone next month.

arrangements for an interview with her next morning at her apartment.

VISIT TO BRIDE-TO-BE.

This, accompanied by Mr. Lowry of the Opera Company, I presented myself at the apartment of Madame de Morley in the Quartier Latin, in the ancient Rue Chausee in Midi, about half a block of a bright May evening. Like most Paris houses the exterior of Madame de Morley's apartment house does not promise much, but once within the big doorway a pretty interior courtyard came into view and a wide staircase leading to the apartment of the dancer.

A butler took our hats and ushered us into a drawing room fitted up in Louis XV style, but with furnishings which were evidently survivals of that grand monarch, not modern imitations.

Madame de Morley is an attractive woman with the reddish brown hair which we so admired in Farrar just now, done with a bang, a fashion which is not so popular. Her smile is very gracious and her pride in being the fiancee of the great baritone immediately evident.

Marcoux arrived a moment after us and in frank French fashion asked us how we thought America would like his wife to be, for he intends to bring her to Boston next season.

"Have you known each other long?" I inquired.

"When the Theatre Champs Elysee opened for the first time last year I was there in a box," declared Madame de Morley. "Mr. Marcoux was also there in the orchestra. He noticed me and asked his friends who I was. I did not see him that evening at all," she declared.

"But other nights I saw that handsome man regarding me, and one of my friends said, 'Why, that is Vanni Marcoux, the great baritone.'

"Meantime I was receiving roses every day, without a card. I was delighted, because I love roses, but it was not for some time that I found out who was sending them to me. Then it was a delightful courtship.

"When Mr. Marcoux went to America and forgot all about his little Bird. Oh, yes, you did," as the big baritone endeavored to protest. "I heard he was going to marry some beautiful American, and I was very sad. But now that he has returned we have definitely decided to marry."

"Shall you give up the stage?"

"Not entirely. To dance it is my life. But I shall travel to America with my husband next season. I am told that one finds wonderful Chinese things in America. Would you like to see my collection?"

Madame led us from her wonderful of rather tomb-like Versailles drawing room with its Louis XVI and eighteenth century treasures into her library. This room was filled with blue China art objects. On the walls the tables and the floor were scores of turquoise parrots, turquoise dragons, vases, idols, dogs, cats, monkeys, platters and other masterpieces of early Chinese art.

"This collection is very, very rare," said Madame. "I have been offered as much as $500,000 France for it, but of course I shall never sell. I have never been to China, but I love Chinese art, and as my collection is famous in France I hear very quick," by what a new treasure is discovered.

PROUD OF COLLECTION.

From the China blue room we passed into another furnished with chairs, couches, clocks and other articles which were once owned by Maria Antoinette.

Madame de Morley fluttered around, pointing with pride to everything in her collection. She turned up chairs to show the names of the ancient manufacturers. It is truly an apartment to make an American art collector smack his lips.

"I love this old house," said Madame, "and my one regret at our marriage is that we must seek a large apartment. Here my things are at home. The building itself is three or four hundred years old. In a modern apartment, with what is called modern comfort, these old furnishings would be frightfully out of place. We must seek another old house, Vanni."

"Oui! ma cherie," responded the dutiful fiance.

"We are to be married in June, the month of roses, and our honeymoon will be spent in Deauville, where Vanni is singing," continued Madame.

SUFFRAGISTS HUNT FOR FOE OF QUEEN BESS

Boston Women Denounce Parade Slight to Early Friend of the Cause.

Boston suffragists are all excited—not over who tried to throw stones at Buckingham Palace, but who put Queen Elizabeth—"Good Queen Bess"—out of the recent suffrage parade in Boston.

Every one expected to see Queen Elizabeth impersonated in the parade, but she did not appear.

Miss Margaret Foley, the greatest living authority on suffrage queens of the past and present, said today:

"Queen Elizabeth was an Anti. We know from contemporaries that she made the women around her miserable, when they talked about their rights. If you re-read your history, especially Strickland's History of the Queens of England, you will find that she did everything she could against her own sex and for that reason we would not have her in the Boston parade. It was just the last moment that we found this out and then we concluded not to have any float represent Queen Elizabeth."

QUEEN WAS A NO AND A NAY.

Mrs. Sarah E. Stevens, president of the Historical Homestead Society, Colonial Building, is very much incensed over the failure of Queen Elizabeth to appear in the parade. Mrs. Stevens is an ardent suffragist.

"I know my history just as well as some of the other suffragists," said Mrs. Stevens.

"Queen Elizabeth was not an 'Anti.' I do not see how any woman acquainted with history can say this. Mrs. Strickland in her history denied this fact in the later editions of her work, quoted by Miss Foley.

"Queen Elizabeth put Essex into jail because he talked so much against the women of his day. She was tired out with his twaddle. Now she never would have kept Essex in prison so long and allowed him to lose his head if she had been an Anti. She was no such thing. She was very much of a woman suffragist. I don't see what the suffragists are thinking of.

VOTE OF CENSURE.

"At our meeting yesterday, we passed this resolution:

"Resolved, That we members of the Women's Historical Homestead Society, at a regular meeting, censure the Massachusetts Women's Suffrage Association for the irretrievable injury they have inflicted on our cause by leaving the representation of Queen Elizabeth out of the Boston parade.

"Resolved, That copies of these resolutions be sent to headquarters of the Women's Suffrage Association and to the Woman's Journal.

(Signed)

"SUSAN E. STEVENS,
"JOSEPHINE C. BARNABY,
"Historical Committee."

CONGRESSMAN KAHN ASSAILS WILSON POLICY

Californian "Blushes" to Think of Happenings Down in Mexico.

President Wilson's Mexican policy and his stand on the free tolls law, were roundly scored by Congressman Julius Kahn of California at a meeting of the Republican Editors' Association in the American House yesterday.

"As an American citizen I blush for shame when thinking of what has taken place across the border!" Congressman Kahn declared, amid tremendous applause from the hundred present.

"American citizens have been murdered, American women outraged, American property, valued at millions, either stolen or destroyed, while the present administration stood idly by and advised all Americans to come out of Mexico until the trouble was over.

"I don't believe in war. Neither do I believe that war would have been necessary if the President had been firm. He should have told the Mexican people that their nation would be held accountable for every depredation, in the first instance, and not attempt to bolster up a cut-throat like Villa, while denying Huerta recognition.

"It is a humiliating position for the American people to find their President quoted in a widely circulated magazine as lauding Villa, the bandit and merciless murderer, while in the daily papers announcing the coming publication of that indentical interview we find authentic accounts of Villa's officers shooting innumerable officers and men taken as prisoners of war in a battle with the opposing forces.

"If we are ever compelled to declare war against that country, the arms and ammunition furnished this bandit under Wilson's administration will lay low our own boys-in-blue.

"The President's message to Congress relative to the "tolls law" is based upon the supposition that the law was procured by foreign nations. If any other nation on God's footstool than England made such a protest President Wilson has not made that fact known to Congress to date.

"The one great trouble seems to be that our President is an impressionable theorist. His address to Congress read well, and they sound as well as they read. As well-phrased specimens of the English language they cannot be improved upon—but that ends it.

"President Wilson is a high-minded scholar, but his handling of international questions have been so absurdly at variance with reason that we as a nation have become discredited among other nations the world over.

"Had the promises of the Democratic platform been lived up to, and had they kept men busily employed it would have been impossible to elect so much as one additional Republican to Congress for a decade to come.

"As it is, with the failure of the administration to protect American lives and property across the border, taken with its "watchful-waiting" attitude at Vera Cruz, and its "watchful-waiting" attitude at Pearland's behest, we have nothing to fear.

SOME TALK OF COOLIDGE FOR GOVERNORSHIP

Republicans Talking; They Don't Mean "Billy" or "Looie," But "Cal."

Hearing yesterday that Republican state-house-sitters are not quite clear in their minds whether it will be Samuel W. McCall or Alexander McGregor for Governor next Fall, younger men in State politics began to inquire whether it wasn't about time to bring forward the name of Calvin Coolidge.

There were some cheers.

Coolidge is a young man—only forty-two—but a Republican of the old, old school. He is a Republican strong in the faith. He is also a Republican with a backbone and without apologies.

At present Mr. Coolidge is president of the Massachusetts Senate, an organization concerning which the less said the better. The president of the Senate does not choose the members thereof. They are wished upon him by a thoughtless, if not indifferent popular.

"Cal" Coolidge is a Vermonter by birth and a Massachusetts man by choice. He is the only Coolidge in these parts not built along the lines of Mr. Opper's celebrated drawing of the Reef Trust. Calvin is constructed, so far as he goes, on grafton-Cushing lines.

Coolidge is quaint and original. He would be one of the liveliest customers and the greatest drawing cards the Republican stump has seen since Henry Cabot Lodge was a youngster.

Augustus H. Gostting will try for the Lieutenant-Governorship again, notwithstanding the present plan of the machine to give him the elbow in favor of Speaker Cushing. Robert M. Washburn, also, is mentioned for second place.

Charles L. Burrill, who last year defeated the machine candidate for the nomination for State Treasurer, will try again. Senator Ward of Buckland may be induced to run in opposition.

W. S. Kinney may once more oppose Secretary of State Donahue and it is announced that Harry C. Atwill, District Attorney for Essex County, has been agreed upon as the Republican candidate for Attorney-General.

Irish League Will Meet This Afternoon

An important meeting of John E. Redmond branch, United Irish League, will be held this afternoon in Armory Hall, Warren street, Roxbury. E. J. Slattery, president of the branch will preside. Marie H. Cremin will give an address on the present condition of the struggle of Ireland for home rule.

Lay Jewish Chapel Cornerstone Today

Exercises to Be Held in Cemetery at West Roxbury.

The corner-stone of a chapel in the Cemetery of the Congregation Mishkan Tefila, on Centre street, West Roxbury, will be laid this afternoon.

Rabbi Herman H. Rubenovitz, rabbi of the congregation, will deliver an address, and the rabbis of other synagogues of Greater Boston will assist in the ceremony. A special musical program will be given by cantors, assisted by a choir.

The building, which will be constructed of West Roxbury brown granite, quarried not far from the cemetery, will contain a spacious auditorium and commodious adjoining rooms with every modern equipment and improvement.

The committee in charge of the erection of the chapel is Henry L. Bornstein, chairman; Joseph Rosenband, Simon Fabrey, Elias J. Brody, Edward J. Bromberg, A. Alexander, Lewis Brown, J. J. Falkson, Monel Goldman, Louis Masur and Aaron Slutsky.

Brandeis Delegate to Zionist Meeting

Boston Man Among Noted Speakers to Address Rochester Conference.

Louis D. Brandeis is one of the delegates from Greater Boston who will represent the local Zionists at the seventeenth annual convention of the Federation of American Zionists, in Rochester, N. Y., on June 28, 29, 30.

The other prominent speakers will include Nathan Straus, Louis Lipsky, associate editor of The American Hebrew and The Maccabean; Professor Richard Gotthell, Columbia University, the president of the American Federation of Zionists; Professor Solomon Schechter, dean of the New York Theological Seminary, recently professor at Jews College, London; Dr. Jacob L. Magnes, rabbi of the Madison Avenue Temple, New York city; Professor Kallen, Wisconsin University; Dr. Harry Friedenwald, Baltimore; Leon Kolotkoff, editor Jewish Daily News, New York city; Miss Henrietta Szold, New York, president of the Hadassah (the women's branch of the federation).

Woman's Club Gets Medford Land Title

Before a large gathering of clubwomen of the State federation, the title to land on convenor's avenue, Medford, was yesterday transferred from the General Samuel Lawrence estate to the Medford Woman's Club. The transfer was made by Ernest B. Moore, trustee of the estate, to Mrs. Ella T. Hart, chairman of the clubhouse corporation. The lot contains about 10,500 square feet and cost approximately $2,000. The club proposes to build a $12,000 clubhouse of Colonial pattern. Addresses were made by Mrs. Mary C. C. Brown, Mayor Taylor, Mrs. George H. Folger and Mrs. Clara W. Rockwood.

MAINE RAILROAD AIDS 'FUGITIVE,' SAYS PELLETIER

Prosecutor Demands Roxbury Man Be Returned to Support Three Children.

District Attorney Pelletier and the Bangor & Aroostook Railroad are at swords' points, and all over James E. York, formerly of Roxbury, whom Mr. Pelletier charges with deserting three minor children by a wife who divorced him.

District Attorney Pelletier got an indictment against York and sent Lieutenant Rooney to Houlton, Me., where is employed by the railroad. Mr. Pelletier claims the Bangor & Aroostook Railroad blocked the legal steps of the State of Massachusetts and he is going to get York in spite of that corporation.

He asked Governor Walsh to apply for extradition. York is married in Maine and has another child. His divorced wife is also married. District Attorney Pelletier claims York must support the three children by his first marriage—two boys and a girl.

Before extradition was applied for the president of the Maine railroad was asked to see that York appropriated part of his $35 a week to prevent his children from becoming wards of the State. The railroad officials not only declined, but are charged with obstructing Lieutenant Rooney in his mission. In 1911 York was haled before the Roxbury court and ordered to provide for the children. He is alleged to have ignored this order and become a fugitive. At that time two officers sent to arrest him were themselves arrested charged with assault because they put the "wristers" on him. The railroad is said to have been active at that time also.

Mr. Pelletier, like District Attorney Corcoran of Middlesex, has started a round-up of delinquent husbands and fathers.

Simmons Girls to Look Into Suffrage

Simmons College girls are resolved to thrash out the question of votes for women even if they have had to form a Suffrage club whose membership is composed of both anti's and ardent pros to do it. Miss Martha D. Hall, president, Miss Helena O'Brien vice president, and Miss Elizabeth L. Kennison secretary, head the novel organization. Discussions are to be encouraged and settled at the meetings.

Moving Picture Theatre
FOR SALE in manufacturing city near Boston; earnings equal sale price. S 240, Boston American.

Plan for Boston College Reunion

More than a thousand friends and alumni of Boston College and Holy Cross College will gather at the new site of Boston College at University Heights, this afternoon at 4 o'clock to inaugurate plans for a monster reunion of the friends of both institutions on June 15. The Rev. Charles W. Lyons, S. J., president of Boston College and other prominent speakers will address the gathering.

The occasion offers an opportunity to the public in general to view the newly decorated interior of the administration building. The interior of the edifice has been beautifully adorned by Rev. Brother Schroen, S. J., who has a national reputation as an artist. The designs of the great library on the first floor and of the Fulton Debating Society Hall on the third are especially notable.

Cabinet Confers on New Ulster Crisis

LONDON, May 23.—The Cabinet Council held a long conference on the Ulster situation at the home of Premier Asquith today. Recent developments indicate that another crisis is approaching and this belief was strengthened by an announcement that Sir Edward Carson, the Ulster leader, would return to Ireland immediately.

A True Tonic
is one that assists Nature. Regular and natural action of the stomach, liver, kidneys and bowels will keep you well and fit, and this action is promoted by
BEECHAM'S PILLS
The Largest Sale of Any Medicine in the World. Sold everywhere. In boxes, 10c., 25c.

Two Women Caught; Shoplifting Charged

Here is the Saturday catch by inspectors Felton and McLaughlin in their shopping district tour:

Henrietta A. Danks, forty-three, Somerville, alleged theft of waists and stockings worth $7.68; Elizabeth Anderson, thirty-eight, Fourth street, South Boston, skirts and feathers, $23.76; J. R. Murray, twenty-one, who claims to live in Roxbury but thought to hail from New York, attempted larceny from three women's handbags; Henry Snyder, twenty-four, Milford street, and Sam Goodsnyder, twenty-three, West End, vagabonds.

Dies Suddenly at the South Station

A man thought to be William McCarthy of Hamilton, dropped dead in the South Station early last evening. He had just bought a ticket for Easton. He was sixty-five years old, five feet eight, weight 154 pounds, sear on knee, gray hair and partly bald, light blue eyes, blue suit, dark gray vest, soft gray hat, black shoes.

CASTLE SQUARE HOTEL
Tremont, Chandler and Berkeley Sts.
Charles E. Sleeper, Manager.

European Plan.
Over One Mile Frontage Outside Rooms.
The only hotel of its size in the world having a
Private Bath With Every Room.
Long Distance telephone in each room.
First-class Cuisine and Service.
50 Single Suites with private bathrooms, $3.50 per day (for one person).
100 Double Suites with private bathrooms, for two persons, $5.00 per day.
650 Double Suites, Alcove Chambers, private bathrooms, $6.00 and $8.00 per day.
Nothing higher. Baggage transferred free.

615 Washington Street
5 TO 50 — Bailey's — J.S. BAILEY CO. — 5 TO 50
5 to 50 Cent Store
11 of the 200 Special Values Offered for Monday

$1.50 INFANTS' DRESSES, sizes 6 months to 3 years old, yoke of pin tucks and lace insertion, wide panel of handsome embroidery down front and lace insertion; also insertion and edging of lace at bottom, like cut, **50c**

$1.00 CHILDREN'S DRESSES, sizes 2 to 6, all-over embroidery skirt, panel front of embroidery and tucked back and front, like cut..... **50c**

Women's 50c White Silk Hose with durable mercerized tops, pure thread silk ankle effect, high spliced heels and double soles. Per pair, **39c**

White Canvas Pumps
All sizes up to women's 8, with or without straps, pr., **50c**

1.00 SILK GLOVES 16-button length, 22 in. long, white and black **50c**

29c CORSET COVERS Trimmed back and front, all sizes..... **17c**

Per-cale	Century Edition Music	5000 McCall Paper Patterns	Infants' and Boys' Sample Hats	Toilet Paper
per yd., 6c	9 FOR 10c	5c	2.00, 50c	Large packages, 5 FOR 10c

MAIL OR C. O. D. ORDERS

Filene's Automatic Bargain BASEMENT
AUTOMATIC ECONOMY NEWS! Our goods are automatically reduced in price if they fail to sell them quickly—25% after 12 selling days, 50% after 18 selling days, 75% after 24 selling days. Given away after 30 selling days.
Watch the Price Tags every day. They tell the story of the Automatic Price reductions and of extraordinary FIRST prices. It's the first price, in most cases, that quickly closes out the lot.

A Lot of Just 161 Very Smart Summer Cloth SUITS
—45 styles in all —go on sale Monday at 8:30 a.m. at $7.50

¶ You know how extraordinary are Automatic Basement Bargains.
¶ You know how quickly lots sell out, as a rule.
¶ Decide for yourself about coming early tomorrow.

—Very attractive models in the new crepe and poplin serges, Novelty Cloths. All new styles.
—Fancy buttons and trimmings, all-silk lined. Suits bear label of a high-grade tailor.
—Misses' and women's sizes and between sizes, 14 to 44.

Other Suit bargains at $9.75, and Women's New Silk Suits at $12.50.

Dresses, of dainty flowered crepe; long tunic style; also white striped crepes, women's and misses' sizes, at **$4**

Dresses, of Novelty crepe; after tubbing hardly needs pressing. Two very attractive styles. Some with long tunic. Many colors.... **$5**

Dresses, contee models of sponge, contrasting drape over plaid skirt; blouse with lace trimmed collars, cuffs; women's and misses'. **$7.50**

Dresses, of flowered charmeuse; only 25. Embroidered collar, vestee and cuffs; new long flowing tunic; women's and misses'..... **$9.85**

Gowns, Combinations, skirts, chemises, trimmed with dainty embroidery **35c**

Girls' Repp Dresses, Embroidered front, scalloped trimmings; also gingham, percale dresses. Sizes 6 to 14 ..... **79c**

Girls' White Dresses, of batiste and lawn, trimmed with embroidery, 2ce insertions and Hamburg. Sizes 6 to 14... **$1.00**

Skirts, imported novelty pastel plaid Ratines. Long tunics and peplums, three models. Seven new shades, warranted fast color, women's, misses'..... **$3.50**

GLOVES from our Main store. Samples, 'try ons,' soiled and reseun gloves.
FOR WOMEN

Long Gloves,	Short Gloves,	Short Gloves,	Short Gloves,
Kid, lamb and doeskin; lengths from 8 button to 20 button; mostly white, some colors. **$1.25**	Kid, doeskin, lambskin. Some colors and black in the lot, but not complete lines. **79c**	Kid, lambskin and doeskin, black and some colors. **58c**

HUNDREDS OF OTHER BARGAIN LOTS

'HONEYBUNCH' IS ASKED SOME QUESTIONS

Veritable Autobiography Called for by Physician She Sues.

Dr. John H. Moore, the Back Bay physician, of No. 419 Boylston street, author of many "Honeybunch" letters addressed to Miss Blanche M. Gillis of Brookline, has filed a long list of interrogatories at Dedham in connection with a $10,000 breach of promise suit which the young woman entered against him. The physician has made it a point to ask such questions as will call from the young plaintiff a veritable autobiography in case they are all answered.

The questions indicate that although the physician knows something about "Honeybunch" herself, he is desirous of knowing more:

What is your name, where were you born, and how long did you live in Marlborough?

By whom were you employed in Marlborough? Give dates and the reason for leaving each. Do you reside at the Y. W. C. A., Warrenston street? How did you come to leave there? Were you treated by physicians at Marlborough? Give their names? Were you treated by physicians in Boston? Give names.

Have you ever brought a breach of promise suit or any other suit for any wrong or any injuries done you? When was this, against whom and where? What hotels or restaurants are you in the habit of drinking in? Where and when did you first meet the defendant?

Did you know Dr. Ralph Stevens in Marlborough? Did he treat you professionally and for what? Give his present address. Did you ever reside over night in any Boston hotel? Name the hotels and the names under which you were registered.

Did you ever dine at the Woodcock? How many times and with whom? Did you ever receive a ring, watch or any jewelry from the defendant? State what the jewelry consisted of. Did you work as cashier for Rhodes Bros., Warren street, Roxbury? Where did you live during that period?

Did you become acquainted with an elderly man named Harrington, while you were there? What gifts did you receive from Harrington, including clothing, jewelry, ornaments or money?

Did you know Ethel Marsh Harris while there? Did you dine with her at the Woodcock? Who were your companions there? Do you know Charles Whitman? Did you frequent hotels with him?

How and when did you become acquainted with Harrington and how long did the acquaintance last? Did you promise Mr. Harrington in consideration of $500? How frequently did you call at his apartment?

Did you receive a diamond ring from Robert Stone? Were you engaged to Stone? Did Sheriff Whitman demand from you a ring given you by Stone?

Did you visit a man named Adams at Salem Willows? Were you ejected from his house? Did one Curry visit you regularly at No. 75 Astor street? Did you occupy an apartment with a kitchenette? Who occupied it with you?

To what friend of the defendant did you ever announce your engagement? Name the person. Did a Mr. Taylor of Marlborough pay you a settlement of a claim you made against him? What was the nature of that claim? Who was your attorney at that time?

Give the address of Mr. and Mrs. Callender, who lived on Warren street, near Rhodes' store. How often and with whom did you dine at the Dreyfus Cafe? Give the address of Mr. Dreyfus. Who was matron of the Y. W. C. A. when you were there? Give her address.

When you worked for the Grand Rapids Furniture Co. who was your manager? Where and how long did you live at Salem Willows? State the circumstances under which you left the house when you were visiting at Salem Willows.

Miss Giles in her suit alleges that on July 25, 1909, and other dates at Boston she and Dr. Moore agreed to marry. She says that she has always been ready to keep her agreement, but that he reuses to do so.

Taft Toastmaster at Yale Banquet

CINCINNATI, May 23.—Former President Taft was toastmaster tonight at the banquet of the Western Association of Tale clubs, which held its eleventh annual meeting here today. The "old grads" held an athletic meet this afternoon as the principal feature of the "Doings."

KEEP THIS AD It's Worth $1.00
Any new patient presenting this ad for review of mouth will have to demonstrate our modern methods in crowning, filling and extracting.
$3 Per Set Best Bridge Work $3
Per Tooth
Pure 22K Gold Crowns
Work Guaranteed 10 Years
NOTE HEWSON'S LOCATION 1903
NU-GUM ROOT
TRADE MARK
Gold Tooth Crowns Plate
A scientifically constructed rooflike plate. Gives lasting comfort and satisfaction, anchored firmly by 8 sections Nugum's Drop. Easy to remove. Appears natural in appearance that it cannot be detected. CONCAVE PALATE ELIMINATED. Shown and demonstrated FREE.
We extract your old teeth in the morning and give you your new teeth the same day. No charge for extracting when plates are ordered. Lady attendants. Gold Fillings $1 up. Silver Fillings 50c up.
Full Set of Teeth .. $5
Best set rubber this row
DR. HEWSON
A. 370 WASHINGTON ST., BOSTON.
Hrs. 8:30 to 6. Sat. till 9. Sun. 10 to 1.

ELIZABETH WEEKS, WHO MADE PURE FOOD PLEA TO WILEY

Somerville child wrote to expert to find out if frankfurters were good for little children to eat.

Ten Drawtenders Named by Curley

Ten assistant draw tenders were appointed in the Bridge Department by Mayor Curley, preparatory to the opening of the vacation season. He also named Catherine Crawford of No. 3 Stanford street as cook at Gallop's Island, at a salary of $2,300 a year. The list of assistant draw tenders, whose pay is apportioned at $1,000 a year, follows:

Edward M. Fuller, William P. Kelleher, Joseph A. Brady, Luke A. O'Donnell, John A. Kagis, John F. Hasson, Bernard J. Haggerty, Edward F. Brennan, Daniel G. Hurley, Frank P. Farren.

Cincinnati Here Today from Hamburg

The Hamburg-American liner Cincinnati will arrive in port early today with a large number of passengers and a bumper cargo. The liner comes from Hamburg, Boulogne-sur-mer and Plymouth on her first trip to Boston for the season. She will alternate during the tourist season with her sister ship, the Cleveland, and the giant liner Amerika.

FREE!

This Beautiful Hawkeye Camera
for selling or using only $1½ dozen cakes of our PURE OLIVE OIL CASTILE SOAP at 10c cents per cake—$4.20 worth in all. The soap is best quality castile. You can sell it to anybody. Send no money until you have sold or decided to use the soap.
This camera which we will give you in a woman-everybody can take excellent pictures with it. Don't fail to get one.
Write Today and We Will Send Soap All Charges Prepaid.
G. F. WHITNEY CO.
ESTABLISHED 1868.
59 Long Wharf - - - Boston

Boys! Look! FREE! We Give You This Baseball Outfit

We give you this 25-cent junior league baseball, this catcher's mitt, this baseball mask, and one of the two bats—all for simply selling or using two dozen cakes of our PURE OLIVE OIL CASTILE SOAP at 10 cents each. You can sell the lot to everybody wants it.
Don't Miss This Chance. Just Write Today and We Will Send the Soap.
G. F. WHITNEY CO.
ESTABLISHED 1868.
59 Long Wharf - - - Boston

GLAD SHE ASKED DR. WILEY ABOUT FRANKFURTERS

Somerville Girl Who Wrote to Food Expert Is Congratulated for Good Sense.

Miss Elizabeth Weeks, twelve-year-old daughter of Mr. and Mrs. A. H. Weeks of No. 52 Boston street, Somerville, is today receiving the congratulations of friends and playmates because of her foresight in writing a letter to Dr. Harvey W. Wiley of the Bureau of Foods, Sanitation and Health, Washington, and getting a letter in reply to her quest concerning the advisability of eating frankfurters.

Little Miss Weeks was told by her "papa" that frankfurters were full of poison. Her mamma told her not to eat them. Then the little girl hit upon the idea of finding out for a certainty from Dr. Wiley, pure food expert, whom she had heard of, and wrote him this letter:

LETTER TO WILEY.

We three children like frankfurters for our luncheon, but papa says they are full of poison and mamma says they are not good for little children to eat. I am twelve, Seth just is nine and Janet seven. We are very well children and have red cheeks. We know if you say they are good we can have frankfurters once in a while. Please let me know what you think.

Dr. Wiley replied:

Dear Elizabeth Weeks—Will not something else do you for your luncheon in place of the frankfurters? There is no objection to good sausage if it is made from good clean pork in a cleanly way, but unhappily, sausages are apt to be made from odds and ends in a dirty way, and they are rather greasy, rich food for little folks at best.

NAMES BETTER FOOD.

If your parents can make sure that they are getting good sausages, I suppose you might have them once in a while, but peanut butter and apples, graham bread, milk, well-made, clean preserves, all kinds of fruit, eggs and a little good meat cooked at home, so that you know what it is, would, in my opinion, be better for little folks. You would not like to trade your red cheeks for two frankfurter sausages, I am sure. Yours very truly,

H. W. WILEY.

So little Elizabeth is now telling her Somerville friends to "ask Dr. Wiley" when they want to know if food is pure.

Chops Up Again in Spite of Supply

Mutton chops have gone to 35 cents again, with the possibility of a still further rise in price, in spite of heavy arrivals from the South hindlegs and quarters are quoted at 22 cents, with choice pieces bringing as high as 25 cents.

The Penn Quality Memorial Day Wreath

From Actual Photograph
Created by us four years ago, has grown more and more in popular favor. Its extreme beauty and lasting qualities are known throughout New England.
ORDER NOW
For delivery at a given hour on any specified date.
This wreath is made of genuine southern magnolia leaves and prepared roses and ferns. By this method the natural beauty is retained almost indefinitely.
Carefully Packed and Ready for Immediate Shipment
Price $2.50
The Penn Guarantee
Is worth considering when buying wreaths. We were the originators of this indestructible idea, and have improved the design each season. They are made up by our own experts, and are sold under our unqualified guarantee that they will arrive in perfect condition and remain in such not only over Memorial Day but for many weeks thereafter.
MAIL ORDERS accompanied by cash or P. O. money order will receive our usual prompt attention. We will ship express paid to all parts of New England.
Penn The Florist
44 Bromfield St.
Phones 838-839 Fort Hill
Boston Representatives of Florists' Telegraph Delivery Association

Miss Bateman Gives Parents a Surprise

Remodels Old Newport Inn During Their Absence in South.

NEWPORT, R. I., May 23.—When Miss Dorothy Bateman sent her father and mother, Mr. and Mrs. Sidney Bateman, on a Southern excursion this Spring she prepared a nice little surprise for them on their return. They found that Bateman's Inn had been completely made over and rejuvenated from top to bottom at an expense of thousands of dollars. The inn has always been sort of an aristocratic old place of the kind wealthy Southerners patronized before the Civil War, but was in need of repairs. Her parents agreed that this was altogether the best surprise they had ever received.

"Little Sunshine," as her benefactor, Rose Winans, is said to have described her, is doing a lot of good with her $500,000, besides incidentally have a fine time herself.

Open Commencement at Harvard June 14

Harvard Commencement week begins Sunday, June 14, with the baccalaureate sermon by President Lowell in Appleton Chapel. June 15th is Phi Beta Kappa Day, when the star students will be awarded prizes. The same evening the senior spread will be held in Memorial building, and will be in charge of H. G. Franke, '14, and J. A. Milholland, '14. On Tuesday Class Day exercises will take place in Sanders Theatre at 11 a. m. The Stadium exercises will be at 4 p. m., followed by the confetti battle, dancing in the Hemenway gymnasium and Glee Club singing.

The first of the Yale-Harvard baseball games occurs on Tuesday. Wednesday class reunions will be held, and Thursday will be Commencement Day. The second of the Yale-Harvard series will be played on Wednesday. Friday is boat race day at New London.

Special Death Cell for Woman Slayer

NEW YORK, May 23.—Warden Clancy of Sing Sing today requested that Mrs. Madeline Farola, convicted of first degree murder, be kept here until he has fitted up a special death house for women. Mrs. Farola killed a young man who obtained a license to marry her and then backed out.

Colonel Discusses Moose Prospects

OYSTER BAY, N. Y., May 23.—Political conditions relating to the probability of Progressive victories in Indiana and New York were taken under consideration today by Colonel Theodore Roosevelt. It is probable that Colonel Roosevelt will campaign in both States this Fall.

Deny Mayo Is to Treat Czarevitch

ROCHESTER, Minn., May 23.—At the Mayo Sanitarium it was denied this afternoon that Dr. Mayo had gone to St. Petersburg to perform an operation on the Czarevitch's foot. "The trip is for pleasure only," said one of Dr. Mayo's assistants.

HOUGHTON & DUTTON CO.
IT PAYS TO PAY CASH
LEGAL STAMPS New England's Greatest Cash Store LEGAL STAMPS

Women's Wear
STREET FLOOR

50c Hosiery 39c
Brilliant Silk Lisle
Gauze weight, full fashioned welted seam, high spliced heels, double soles and toes, elastic wide garter welt. Our established and unscrutible Dutco brand. Per pair, 39c.

Women's 65c Union Suits—Lisle thread, in ecru ribbed, low neck, sleeveless, umbrella style, lace trimmed, sizes 34 to 44, made in the famous Dutco manner. These garments are perfect fitting and generous in measurements. 49c

Boys' 35c Underwear—Balbriggan shirts, fine ribbed, high neck, long and short sleeves, sizes 6 to 16 years. Also in nainsook drawers, sizes 6 to 16. 25c

Women's 17c Underwear—Fine cotton vests, Swiss ribbed, low neck, sleeveless and shirred, lace and ribbon trimmed, and shoulder straps, sizes 4, 5 and 6. Each 12½c

Women's 25c Underwear—Fine cotton vests, ribbed, high neck, long and short sleeves, sizes 4, 5 and 6. Also in lisle thread, low neck, sleeveless, lace trimmed, sizes 4 and 5. Each 18c

Women's 18c Hosiery—Black cotton, seamless, light weight, high spliced heels, four thread ecru, wide garter welt. A special guaranteed stocking for wear. Per pair 12½c

Women's 25c and 35c Burson Hosiery—Black, tan or white, fashioned, in regular and out sizes, light weight, fine lisle thread, seamless foot. Also in ecru lisle stocking. Per pair 18c

Women's 50c Silk Boot Hosiery—Pure thread silk, fashioned, with double lisle soles, high spliced heels, double lisle welts and tops, full fashioned. Per pair 28c

Women's 85c Silk Hosiery—Pure thread silk, black, tan and white, double lisle soles and tops, reinforced heels, lisle garter top; no binding in the garter welt. Full fashioned. Per pair 65c

Women's 50c Underwear—Lisle vests, high neck, long and short sleeves, long and ankle length pants, sizes 4, 5 and 6. Also lisle union suits, long sleeves, ankle length, size 5 only. Each 25c

Women's 59c Union Suits—Fine lisle, low neck, sleeveless, lace cuff, sizes 34 and 36, perfect fitting and cool for hot weather. A garment..... 35c
3 suits for $1.00.

Hair Goods
SECOND FLOOR

The Department Where Quality Counts

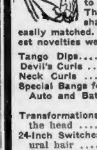

This most essential thing in matching hair is DAYLIGHT, so we selected the BRIGHTEST space in our store for this department. We also carry a stock second to none, we believe. The many kinds of hair are easily matched. A few of the latest novelties we mention.

Tango Dips..... 75c
Tango Curls..... 75c
Neck Curls..... 50c
Special Bangs for Use with Auto and Bathing Caps..... 75c
Transformations—All around the head..... 95c
24-inch Switches—Fine natural hair..... 1.49

Drug Store
SECOND FLOOR

Are You Interested in MOTH PREVENTIVES

Cedar Camphor Ball	10c
Red Cedar Compound	10c
Camphorated Naphthaline	10c
Chemical Camphor	10c
Oriental Camphor	10c
Lavender Camphor Compound	13c
Mothoo	23c
Moth Balls—Per lb.	8c
Moth Flake—Per lb.	5c
Gum Camphor—Per lb.	39c
Synthetic Camphor—Per lb.	39c

Moth Proof Bags

WHITE TAR

Suit or Jacket size	27c
Overcoat size	45c
Ulster size	75c
Auto size	98c

CEDAR

Suit or Jacket size	45c
Overcoat size	63c
Ulster size	89c
Auto size	1.25
Muff Bags	39c
White Tar Paper—12 sheets	10c
Cedar Paper—12 sheets	10c
Moth Proof Wardrobe—Consists of a glass tube with inner lining saturated with oil of cedar, and a cork stopper. It can be refilled at any time. Effective for two years' constant use.	10c

Hot Weather and Vacation Requisites

TALCUM POWDERS

Colgate's—Assorted odors	15c 25c
Mennen's—Assorted odors	15c
Williams'—Assorted odors	15c
Erwin's Arbutus	13c 25c
Woodworth's Arbutus	17c
Hudnut's Violet	25c
Comfort Powder	20c 45c
Amolin	16c 25c
Lazell's	15c
Vantine's	25c
Brown's Jess	25c
Brown's Japonica	25c
Djerkiss	25c
Mary Garden	25c
Frostful	25c
Hudnut's Extreme Violet	25c
Houbigant's	75c
Roger & Gallet	75c

Toilet Waters

A large and complete line, comprising all the well known makes, foreign and domestic. Hand's Houbigant, Coty, Piver's, Roger & Gallet, 4711, Kerkoff, Violet, Colgate, Brown, Vantine, Hudnut and Lazell.

Decoration Day Is Near
All Wool Standard Bunting Flags

2x3, at	98c	6x10, at	5.24
3x5, at	1.49	7x10, at	6.49
4x6, at	2.79	8x10, at	7.49
4x7, at	2.98	10x15, at	12.49
5x8, at	3.79		
6x8, at	4.98		

Cotton Bunting

4x8, at	1.49	6x10, at	2.24
5x8, at	3.69		

Cotton Flags on Staff

24-inch	10c	36-inch	24c

Muslin Flags on Sticks

2x3	3c a doz.	4x6	8c a doz.
3x5	12c a doz.		

Flag Poles

8 ft.	49c	12 ft.	98c
10 ft.	89c	16 ft.	1.49
		20 ft.	1.89

Flag Hoisters

1¼	74c	1¾	1.24
1½	98c	2	1.49

Common Brackets 24c

Silks These Great Bargains Ready Tomorrow Dress Goods

89c Messalines—In Light Blue, Pearl Gray, Corn, Cerise and Lavender.

98c Surah Serge Silk—Reseda and mahogany.

79c India Silk—Royal blue only. All the above are 36 inches wide, discontinued lines.

No Mail or Phone Orders

Choice at —Only— 49c Per Yard

Another Special

$1.50 Honeycomb Checks—Black and white, two sizes.
$1.50 Whipcord Coatings—Gray and tan mixtures.
$1.50 Diagonal Serges—In tan only. All 54 inches wide, all wool.
Choice at Only 69c Per Yard
STREET FLOOR

39c and 49c Silk and Cotton Novelties—Including all the newest weaves, fancy tussahs, Jacquard mixes, etc. In lengths from 1¼ to 4 yards. For a final clearance at 19c per yard. (No Mail Orders.) 19c

69c Shepherd Checks—Black and white, 54 inches wide, two sizes. Special at 49c per yard..... 49c

89c Cordurove—For sport coats. In Yellow Blue, Old Rose, Burnt Orange and Black and white. To close at 59c per yard..... 59c

These Great Specials in Seasonable and Needed Dry Goods

Barnaby Crepes *Usually 35c*
27 inches wide, light grounds, with blue, lavender, green and pink seersucker stripes. About 600 yards left from the Cheney stock. Yard.
12½c STREET FLOOR

Japanese Squares *Usually 98c*
Hand drawn, 3x3 squares. Our own importation, hemstitched, with three to four rows of drawn work, suitable for pillow shams or small tables.
49c STREET FLOOR

French Cambrics *Usually 25c*
36 inches wide, a very fine soft white fabric, suitable for ladies' fine underwear. About 2500 yards to close out. Per yard.
12½c STREET FLOOR

10c Cotton Batting—8 bales, balance of the Cheney stock, pure white, clean and fluffy. Per roll..... 6c

12½c Cotton Batting—7 bales, remainder of the Cheney stock. Per roll 9c

25c Striped Crepes—In plain colors, with self colored stripes; in tan, navy, blue, pink and Copenhagen; 32 inches wide. About 500 yards. Per yard 15c

$2.50 Tapestry Table Covers—Size 54x54, with heavy knotted fringe, good assortment of colors, only 100 in this lot. To close at..... 1.60

25c White Batistes—With white stripe, 32 inches wide, about 1000 yards only, one pattern to a customer. Per yard 15c

75c Napkins—White fringed, with colored borders, in red, pink and yellow, size 12x12. About 100 dozen. Per dozen 45c

$1.00 Table Covers—White fringed, with red borders, size 72x54, about 200. Each 65c

15c Round Doylies—Size 12x12, scalloped, embroidered and hemstitched edges. About 60 dozen in the lot. Each 6c

Framed Pictures
Sixth Floor

For June Brides at Drastic Reductions

$1.79 Pastel Landscapes—In neat gilt and gold burnished frames. At..... 1.25

$2.50 Harvest Moons—In neat ornamented gilt frames 1.75

$4.00 Landscapes—Large size oil paintings in beautiful gilt frames. At..... 2.98

$1.75 Fruit Pictures—In Flemish oak frames, neatly ornamented. At..... 1.25

$3.50 Pastels—Oil painting and pearl painting frames in three different styles of gilt frames. Choice at..... 2.50

$5.00 Etchings—Matted in neat double sweep gilt frames 3.49

$6.00 Mirrors—French style, plate glass with pictures in top, antique burnished frames 5.49

New Wall Paper
Sixth Floor

Splendid Bargains—Lowest Cash Prices

2c Room Moulding—1¼ inches wide, white enamel and imitation oak stained. Per foot..... 1c

15c Wall Papers—Gold outline designs, suitable for all rooms in the house, in green, brown, red, light tan and other combination colors. Per roll..... 10c

10c and 12½c Wall Papers—An assortment suitable for halls, dens, dining rooms, kitchens, etc., in dark grounds, all new paper. Per roll 8c
Borders to match if desired.

30c Wall Papers—Imported striped Oatmeals, Duplex Ingrains, Burlaps, Tiffany Blends, Tapestries, etc., all colors. Per roll 22c

25c "Sun Proof" Wall Papers—Including Pulp Oatmeals, something new, in blue, red, brown, tan and green. Per roll..... 15c

Women's Colonial Pumps

600 pairs. In dull and patent calf. Cuban heels, also regular pumps. Values to $3.00 at $1.98 per pair.
1.98

$2.00 Button Oxfords

For women and girls. 400 pairs, all white canvas, all sizes. A great bargain at one pair. Goodyear Welts.
98c

Women's Low Shoes — 100 pairs, including a fine lot of tan and black vesis and white buck button oxfords. Per pair.....	98c
Men's Outing Shoes — White canvas with red rubber soles. Per pair	1.29
Children's $1.00 and $1.25 Button Boots—400 pairs, in dull and patent leathers. Also a lot of factory's sample shoes, button and strap pumps. Sizes to No. 8. Per pair	69c
Children's $2.00 "Educator" Shoes—300 pairs. A clean-up of a factory's sample lot. Sizes 8½ to 11. No mail orders. Per pair.....	1.29
Women's Comfort Shoes—Also hospital shoes. Our regular easy summer sale, in 19 styles of boots, oxfords and pullets. The most popular line in Boston. Sizes and widths to fit all grades. Per pair	1.29 and 1.69
Children's Play Shoes—All with rich soles. A fine lot. Sizes 2½ to 8. Per pair.....	79c
Sizes to No. 2. Per pair.....	98c

STREET FLOOR

Groceries

4½c Rolled Oats 25c
10 Pounds for
Best Kiln Dried Rolled Oats, Milled by the Quaker Oats Company.

SUGAR IS GOING HIGHER
The Sugar Refiners' advance in price today is 84.25c for 100 lbs. Our price we offer until a 100-lb. bag of sugar at special price of 4.25

25c Vanilla—Burnett's Vanilla. Per bottle	17c
17c Tomatoes—Richardson & Robbins Fancy Tomatoes. Per can.....	9c
5c Soap—Lifebuoy Healthy Soap. 5 bars for	25c
10c Old Dutch Cleanser—Per can	7c
15c Peas — Wisconsin early June Peas. Per can	10c
15c Corn—Bridal Bell Corn. Per can	10c
15c Peaches—Flat cans, sliced California Lemon Cling. Per can	10c
18c Prunes—Fancy Santa Clara Prunes. Per lb	12c
10c Corn Flakes — Washington Toasted Corn Flakes....2 large pkgs.	15c
15c Syrup — Crystal Domino Syrup. Per bottle	10c
35c Boned Chicken—Richardson & Robbins Fancy Boned Chicken. Per can	25c
20c Cocoa—Lowney's Breakfast Cocoa. Per can	15c
39c Chocolate—Lowney's Delicious Chocolate. Per lb	25c
25c Flour—Five-pound bags, Rainbow Flour. Just the thing for cakes	5 lbs 25c
12c Milk—Rose Condensed Milk. 2 cans	15c
15c Salmon—Large flat cans, Red Alaska Sleek Salmon. Per can	10c
5c Uneeda Biscuits—Fresh from the bakery. Per package	5c
18c Evaporated Apples—Per package	12c
10c Cleanser—Fairbank's Household Cleanser. Per can	7c
5c Soap—Swift's Pride Soap. 10 cakes	25c

Rebuilt Typewriters

All high-grade machines, and we guarantee them for one year to every purchaser. Come in and look them over.

Remington No. 6, at	14.75
Remington No. 7, at	15.75
Royal Visible Writing	25.00
Smith Premier, at	10.00
Manhattan, at	10.00

And these good values in the

Stationery Department

Wedding Invitations, engraved, 75 for hundred. Per hundred 7.75
Wedding Announcements, 75 for hundred. Per hundred 6.25
Printed Invitations and Announcements, Number of lines not limited. Per hundred 3.25

Buy Your Dance Records at Houghton and Dutton's—Choose from Complete Stocks—It's More Satisfying

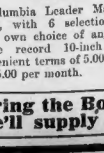

The "Leader"
71.95
Columbia Leader Machine 71.95, with 6 selections of your own choice of any late dance record 10-inch size, convenient terms of 5.00 down and 5.00 per month.

Splendid Values and Easy Terms.

The "Favorite"
59.00
Complete with 24 selections including Rigoletto Quartette and Lucia Sextette 59.00; on special terms of 5.00 down and 5.00 per month.

Talking Machine Department Every Day This Week.

The "Jewel"
38.95
Complete with 10 selections 38.95 on our easy terms of 3.00 down and 1.00 per week.

HEAR THE RECORDS PLAYED—See the Outfits

Bring the Boston American Coupons here (they're printed on another page) we'll supply the Special Dancing Record at 25c.

NEWS SECTION
PART II
SUNDAY, MAY 24, 1914.

Boston American
MONARCH OF ALL NEW ENGLAND SUNDAY PAPERS

NEWS SECTION
PART II.
SUNDAY, MAY 24, 1914.

Pelletier Calls for Evidence Against Charles S. Mellen

District Attorney Pelletier last night said to a Sunday AMERICAN representative:

"I have read Mr. Mellen's testimony, with care and with interest, describing the sack of the New Haven and the Boston & Maine railroad. IT BEARS OUT WHAT THE BOSTON AMERICAN HAS BEEN ALLEGING FOR MANY YEARS. Such conduct as Mr. Mellen describes on the part of trustees with a sacred trust to manage honestly and decently the money of the people, the savings banks and the charitable institutions, calls for the rigorous punishment of such offenders as have broken the mandates of the criminal law, and as to finances, these laws call for nothing but ordinary honesty.

"If I can obtain jurisdiction, by having shown to me that this series of hold-ups, extortions and conspiracies, or any of them, occurred in Suffolk County, I shall PROSECUTE THEM VIGOROUSLY. I CALL ON ALL CITIZENS to aid the District Attorney by furnishing him further evidence to corroborate and supplement Mr. Mellen's testimony. I shall be glad to ASK FOR A SPECIAL GRAND JURY, if I can discover that any of this series of financial crimes occurred in Suffolk County, and I what I say as to Mr. Mellen APPLIES TO MR. BYRNES AND ALL OTHER OFFICERS, DIRECTORS AND AGENTS of the New Haven Railroad and the Boston & Maine.

PHOTO. BY MARCEAU.

"The definition just rendered of larceny and appropriation of funds of a corporation by its officers in the Stephen R. Dow case applies by analogy to the New Haven and the Boston & Maine directors. Larceny is described as no less larceny because it follows the forms of law and an OFFICER CAN STEAL FROM HIS CORPORATION EVEN AS A PICKPOCKET FROM THE POCKET OF THE STRANGER."

DEFEND WORK OF 'CENTRES' FOR SOUTH BOSTON BOYS

Leaders in South Boston Business Deny School Extension Plan Is a "Loafing Place" Where Games Are Taught

Takes Youth Off the Street, Say Defenders of System, Who See Untold Good by Mingling Real Life Pleasure with Profit

South Boston people are aroused over the criticism, attacking the "Evening Centres," the extension work of the Boston public schools in that part of the city.

These centres were criticised in a report given by James A. Keyes at the last meeting of the South Boston Citizens' Association. He declared that the centres were simply loafing places for roughs, they taught children how to play pool and that the persons having them in charge, A. T. Campbell and Miss Mary Paddon, lacked discipline.

All these charges have been refuted by well known citizens of the peninsular district. Many of them say that it is a political scheme to get votes for a certain man aspiring to be a candidate for school committee.

The chief objections to the centres have come from James A. Keyes and Charles J. Hess, members of the above association, who were appointed upon a committee by the South Boston Citizens' Association, together with James W. Bateman, to investigate the "centres." Keyes and Hess brought in a majority report, but Bateman brought in the minority report which has been accepted by the Citizens' Association.

CALLS ATTACK UNFAIR.

President Michael J. Mahoney of the South Boston Citizens' Association indorses the centres and calls them "one of the best things in their line that South Boston has ever had."

"It is unfair to Mr. Campbell to sneak of his work in these centres

Continued on Page 2 Column 6.

Newport Expects War Fleet Back

Big Celebration Planned for Return From Mexico.

NEWPORT, R. I., May 23—Hotelkeepers, bakers, restaurant and saloonkeepers and the whole horde of business houses here are in high glee over the fact that there is a strong possibility that Newport will have the ships of the Atlantic fleet the greater part of the present Summer, after all, and that some of them will come here about the middle of June.

It is planned to reassemble the Atlantic battleships fleet according to the regular program arranged before its presence in Mexico was needed. It is probable that a large fleet of the smaller craft will be retained in Mexican waters.

A fund is being collected for a grand parade on the Fourth of July with evening festivities with His Honor Mayor Patrick J. Boyle at the head of the undertaking.

Wife as Nurse to Jack Cudahy

Will Be in Better Health as a Result of Operation.

PASADENA, Cal., May 23—It is just learned that "Jack" Cudahy underwent a serious surgical operation last Tuesday at the bungalow in the Hotel Maryland grounds, occupied by the family. Dr. A. B. Cates performed the operation.

Mrs. Cudahy took charge of the nursing, and the patient is now believed to be on the road to recovery, due, the physicians say, to her careful nursing.

Not until the absence of Mr and Mrs. Cudahy from their usual haunts in Pasadena had aroused curiosity did their friends investigate and learn of the operation.

Dr. Cates says there is no doubt that Cudahy will be in much better health than he has been in some years as soon as he has entirely recovered.

Mrs. Walker Ill, Hearing Goes Over

Arguments Over Custody of Children to Be Made June 1.

PROVIDENCE, May 23—Arguments on the petition of James W. O. Walker, U. S. N., retired, for the temporary custody of his four minor children, were delayed in the Superior Court today by the illness of Mrs. Walker. Judge Stearns continued the case until June 1.

Mr. Walker secured a divorce and his wife appealed to the Supreme Court. Pending a hearing in the higher court, Mr. Walker wanted the right to care for his children on his farm at North Conway, N. H. He was retired from the navy with the rank of commander.

$500. IN GOLD

It's Waiting for You on Page 3-B

DOW SENTENCE PUT OFF AFTER BROKER'S PLEA

Facing Long Prison Term, He Begs Time to Fix Up Family Affairs.

GOES TO COURT THURSDAY

Stephen R. Dow, who worked his way up from office boy to be one of the most successful brokers in Boston, made an impassioned plea to the District Attorney's office yesterday afternoon for a few more days freedom before they send him to the State prison for eight or twelve years.

Dow lost his petition before the full bench of the Supreme Court for a new trial. The decision overruling exceptions was handed down Thursday. This meant that the sentence imposed by Judge Brown on March 19, 1913, must go into effect.

It meant that Dow must tear himself away from his wife and son and surrender himself to the court. It meant that he must take his medicine for the verdict which a jury of his peers returned in the Superior Court, fifteen months ago, finding him guilty of misapplication of his clients' funds, amounting to nearly $300,000.

DESERTED BY FRIENDS.

Dow's name was placed on the List for sentence tomorrow by Judge Fox on the Second Session of the Superior Court, but as a result of a plea for a few more days of liberty and chiefly because of the absence of his chief counsel, the matter was delayed until Thursday.

Dow called up Assistant District Attorney A. C. Webber on the telephone. It was Mr. Webber who prosecuted the case which was stubbornly contested at every stage.

"It's all right!" said Dow, his voice trembling. "I'll be on hand. I'm not going to run away. But I wish I could have a few more days. I want to settle my life insurance and other family matters. Just a few days, that's all I ask.

"I have no friends. Those whom I befriended and those I protected have forgotten me. Kind of rough after all I did and all I have borne. But that's the way of the world.

"I understand I must be in court Monday. Notice has been sent. But my lawyer, Attorney Williams, is in Baltimore and cannot be back. May I have just a few more days?"

Assistant District Attorney Webber assured Mr. Dow that the district attorney's office was willing to extend the time a few days under the circumstances. So, although the case has been listed for Monday, it will be not over, and Mr. Dow will not have to report for sentence before Thursday.

OUT ON $25,000 BAIL.

He has been out on $25,000 since his conviction, since his arrest, in fact, when the bonds were increased. After the district Assistant District Attorney Webber asked that sureties be increased to $50,000. Dow couldn't raise that amount, but he got enough State Street capitalists together to produce $25,000 in cash, which satisfied Mr. Webber. This money is now held by the District Attorney.

Dow was indicted on ninety-two counts charging him with shuffling securities of several interlocking enterprises carried by the firm of Stephen R. Dow & Co., of which he was president and the dominating spirit. The jury found him guilty on twenty-four counts. This involved conversion of $239,000 from three of his pet mining companies. The total of nineteen-two counts in the indictment amounted to $700,000.

French Medal Is Received by Peary

WASHINGTON, May 23—Rear Admiral Robert E. Peary, U. S. N., retired, has just received the gold medal conferred upon him by the French Geographical Society on April 24 last.

MILITANTS TRY TO RUIN WATER SUPPLY OF CITY

Place Bombs Among Glasgow, Scotland, Pipes—Police Raid London Headquarters.

WOMAN FIGHTS IN COURT

LONDON, May 23.—The suffragettes' war was carried on today by both sides unrelentingly.

In Glasgow, Scotland, the militants attempted to destroy the city's water supply.

They placed two large dynamite bombs among the pipes conveying water from Loch Katrine to Glasgow, but the fuses burned out just before their fire reached the detonators.

The police carried their war against the militants into the enemy's camp by raiding the headquarters of the Women's Social and Political Union at King's way house. Arrangements for the raid were made secretly and no intimation of the police plans became known until they descended upon the headquarters.

Leading officers of the organization were arrested and documents and books showing the activities of the militants were seized. The raid is believed to be the first step in a campaign ordered by the government to crush the militants.

No opportunity was given to the suffragette leaders to escape. The buildings was surrounded by a large force of police men and every means of exit was carefully guarded. While the police were searching for the documents and books that will be used as evidence against the militants they held their prisoners in the building.

Took Babies in Police Van Mother Charges Outrage Held for Picking Flowers

MRS. BRENNAHAN AND CHILDREN.

West Roxbury woman and her babies, Katherine, six months old, and John, four years old, who were taken to police station in patrol wagon

Children Taken to Station with Mother Who Was Accused of Violating Park Rules.

An outrage against two children, the oldest only four years old, came to light in West Roxbury yesterday when their mother was arrested on a charge of having picked flowers in Franklin Park, the two children were placed in the patrol wagon with their mother, taken to the police station, and kept there till the mother was released on bail.

There was no charge against the children. Now a State law passed only a month ago specifically forbids transporting in a patrol wagon any children not charged with crime.

The law was passed as the result of two iniquitous cases, one in Somerville, and the other in Charlestown, where children were hauled away to court in a patrol wagon, because their parents were thought to have neglected them. The AMERICAN promoted such action, and the law passed was a result of the AMERICAN'S protest.

Now comes this West Roxbury case, which on careful scrutiny appears to be a violation of the law.

The mother is Mrs. Florence Brennahan. She is twenty-six, and lives at No. 249 Talbot avenue, Dorchester. She was arraigned in the West Roxbury court yesterday on a charge of violating the park regulations, and

Continued on Page 3, Column 3.

DISTRICT ATTORNEY SEEKS TO PROSECUTE NEW HAVEN LOOTERS

Pelletier Calls on All Citizens Through the American to Present Local Facts and Aid in Bringing Guilty Ones to Justice—Will Ask for Special Grand Jury

Declares Dow Case Ruling Shows That Railroad Robbers Can Be Punished—Declares Mellen's Story Supports Charges Long Made by American—Vigorous Action if Evidence Is Offered

District Attorney Joseph C. Pelletier today calls upon all citizens, through the Sunday AMERICAN, for any evidence in their possession touching on the sack of the New Haven and the Boston & Maine properties by the late Mr. Morgan and his crew.

If it is discovered that the scene of any of the extortions, conspiracies and hold-ups described at Washington by former President Mellen were set in Boston, Mr. Pelletier will at once ask for a special Grand Jury.

The District Attorney calls attention to the recent ruling of the Supreme Judicial Court, in the Stephen R. Dow case, that larceny is no less larceny because it follows the forms of law. "An officer can steal from his corporation," Mr. Pelletier says, even as a pickpocket from the pocket of a stranger."

This is the call of the District Attorney on "all citizens:"

I have read with care and with interest Mr. Mellen's testimony describing the sack of the New Haven and the Boston & Maine. It bears out what the AMERICAN has been alleging for many years.

Such conduct as Mr. Mellen describes, on the part of trustees with a sacred trust to manage honestly and decently the money of the people, the savings banks and charitable institutions, calls for the rigorous punishment of such officials as have broken the mandates of the criminal law; and as to finances these laws call for nothing but ordinary honesty.

If I can obtain jurisdiction, by having shown to me that this series of "holdups," extortions and conspiracies, or any of them, occurred in this county, I shall prosecute them vigorously.

I call on all citizens to aid the District Attorney by furnishing him further evidence to corroborate and supplement Mr. Mellen's testimony.

I shall be glad to ask for a special Grand Jury, if I can discover that any of this series of financial crimes occurred in Suffolk County; and what I say as to Mr. Mellen applies to Mr. Byrnes and all other officers, directors and agents of the New Haven Railroad and the Boston & Maine.

The definition just rendered, of larceny and appropriation of funds of a corporation by its officers, in the Stephen R. Dow case, applies by analogy to the New Haven and Boston & Maine case. Larceny is described as no less larceny because it follows the forms of law; and an officer can steal from his corporation even as a pickpocket from the pocket of a stranger

MELLEN NOT IMMUNE, M'REYNOLDS CLAIMS

WASHINGTON, May 23—The Department of Justice will contend that Charles S. Mellen, former president of the New York, New Haven & Hartford Railroad, who testified before the Interstate Commerce Commission concerning the financial operations of J. P. Morgan and his associates, did not receive immunity by this testimony, and that he is still amenable to the government. Information to this effect was gained at the Department of Justice today.

Mellen was placed on the stand by Solicitor Folk of the commission in direct opposition to the wishes of Attorney-General McReynolds, who desired, it was said, to have Mellen indicted for alleged juggling of the funds of the New Haven road.

When the case is called in the New York court Mellen's lawyers, it is said, will move that their client was entitled to immunity by reason of his testimony in Washington. The Department of Justice will oppose this and will carry the case to the Supreme Court of the United States for a final decision.

Neither physicians' certificates of illness nor any other excuses will be accepted by Solicitor Folk, for the non-appearance of John D. Rockefeller and other officials of the New Haven under subpoena to appear in the commission's New Haven investigation, Solicitor Folk said today.

"If Mr. Rockefeller is able to attend New Haven directors' meetings, as it appears he has done in the last few days, he is sufficiently improved in health to appear in Washington," said Folk.

Under present conditions the chief counsel said William Rockefeller, George MacCullough Miller, Samuel C. Morehouse and H. M. Kochersperger, whom Folk described as constituting the sick list, will have to testify "or suffer consequences." Folk intimated that contempt proceedings might be instituted.

William Rockefeller has notified the commissioner, said Folk, that he is suffering from a throat affection which prevents him from speaking above a whisper. Mr. Miller's ailment, according to Folk, seems to be senility, and Samuel C. Morehouse and H. M. Kochersperger are suffering from

Continued on Page 7, Column 5.

SAY RIVALRY INTERFERED IN MULLINS CASE

Fight to Free Convicted Boys Reveals Case Against Suspect Allowed to Go.

Efforts to free Jam... Peter Delorey fro... where they are p... the murder of Ar... brought to light t... case which ... in Cambridge ... suspect Delo... forward a ... formation ... tion of the prisoners.

At the time rumors were rife that the efforts for release by Mrs. Elizabeth A. Delorey of West Billerica were but to exploit police officials who sought promotion.

... Cambridge p... ... stronger of t... ... said because ... and pr... ... for several ... ... notified the ... ... of the South ... ... station, that ... ... indicating that ... ... Mullins case ... ... suspect Delorey ... ... Attorney Wil... ... to believe that ... ... will also get ... ...

Here is Capt. Hurley's statement of what the conversation had against the two boys:

"The [illegible] told Annie Mullins was there we got her to go out that night. [illegible] evening and pray [illegible] after she had told Mrs. Au... [illegible] that she was [illegible] she was glad she didn't tell [illegible] who could do [illegible] as well and had as [illegible] Annie was only [illegible] after her to [illegible] to say [illegible] as that in [illegible] her body was [illegible] Sweet [illegible] morning [illegible] called [illegible] Delorey [illegible] Mullins and [illegible] that [illegible] [illegible] [illegible]

Some of This Gold Can Be Yours

What Boston Streets Do These Pictures Represent

$500 in Cash Will Be Given by the Boston American for the Best Answers!

EVERY Boston American Reader is invited to join in this interesting and profitable competition —Every Reader has the same opportunity to win—Try for it—It is a fascinating pastime and it may prove mighty profitable—If you don't win this week try again next Sunday, when an entirely new set of pictures and prizes will be published.

ALL PRIZES ARE IN CASH

THE correct answers to all these pictures are published on this page in the list below—Some one will win the hundred dollar prize—The puzzles and answers are all spread out before you on this page—Pick out the right answers and the "hundred" is yours.

No Answer Books to buy—Not a penny of expense to you—Just examine carefully each puzzle picture. Write your answers on the coupon in the numbered spaces corresponding to numbers on pictures, and mail it to Weekly Puzzle Editor, P. O. Box 3047, Boston, Mass.—Be sure your answers arrive before Thursday noon, May 28.

Here Is the Official List of Streets From Which This Week's Pictures Have Been Selected

The correct answer for each Puzzle Picture will be found in this list
A new list for next week's pictures will be found in next Sunday's American

NOTRE DAME	ARKLOW	ASPEN	LANSING	HAMLET	CARMAN
KANSAS	AMES	ANTRIM	LANDLER	CAMPBELL	EDEN
NOTRE DAME	NEWBERG	ARROW	LARSEN	CASTLE	EAST FIRST
NEW YORK	NEW HAVEN	ASHLAND	LAKE	CANTERBURY	EMERSON
AMES	NOBLE	AMESBURY	LAND	KANEMAN	EDGEWOOD
ATLANTIC	NORTH BELCON	ARNOLD	LEWIS	KENT MACKENZIE	EDISON
ANDOVER	NURSERY	LAKE	LANE CONTROL	KANE	EMPIRE
ANDOVER	OTISVALE	LAKE ORANGE	LAKE	KARL	ENDICOTT
ANDOVER	OAK	LARIAT	LENOX	KENT	EARNEST
ANDOVER	OMAN	LOVELL	LOCUST	LOCUST	EARNEST
ANDOVER	ORMSON	LAWRENCE	LEATHER	LEATHER	EARNEST
ANDOVER	KIRK	LAWRENCE	LEHAVEN	LEHAVEN	EARNEST
ANDOVER	KINGSS	LAWRENCE	LEHAVEN	LEHAVEN	EARNEST
ANDOVER	KNOLL	LEVANTE	LEHAVEN	LEHAVEN	EARNEST
ANDOVER	KOSA	LEVANTE	LEHAVEN	LEHAVEN	EARNEST
ANDOVER	KIT	LEVANTE	LEHAVEN	LEHAVEN	EARNEST
ANDOVER	KIMI	INDEPENDENCE	LEHAVEN	LEHAVEN	EARNEST
ANDOVER	KRANZ	LEVANTE	LEHAVEN	LEHAVEN	EARNEST
ANDOVER	KRANZ	RICHARD	LEHAVEN	LEHAVEN	EARNEST
ANDOVER	KING	LEVANTE	LEHAVEN	LEHAVEN	EARNEST
ANDOVER	JOHNSTON	LEVANTE	LEHAVEN	LEHAVEN	EARNEST
ANDOVER	JACKS

THOUSANDS MARCH TODAY TO PAY TRIBUTE TO MEMORY OF VETERANS OF SPANISH WAR

Memorial Services to Be Held on the Common; Survivors of '61 to Take Part

One of the biggest parades ever undertaken by a military organization here will take place today when a three-division alignment comprising men from every branch of the military service, regular, militia and veteran, will march previous to the annual Memorial Day services of the Boston camps of the United Spanish War Veterans.

The parade will be the biggest ever seen in Boston town, and will be a tremendous handstand. The British Military and Naval Veterans will also be in the procession which will start at 10:45, the first division forming on Summer street with the left extending across the summer street bridge into South Boston. The regular and militia detachments will be in the division.

Division No. 1 comprises the veterans of the Civil and the Spanish-American war, and will form on Dorchester avenue with the left extending toward South Boston.

The third division will form on Atlantic avenue with the right resting on Summer street. This division will comprise the Ninth Regiment Veteran Association, the First Regiment Association, and the British Military and Naval Veterans.

The chief marshal of the parade will be Past Commander F. J. Mullane of Bogan Camp, U. S. W. V. Past Commander Joseph Scott of Farley Camp, U. S. W. V., will be chief of staff. The other members of the staff are: Past Department Commander, Major John J. Dwyer; Presidents George Kenney of the Municipal Council, U. S. W. V.; medal of honor men, A. J. Carson, Paul Wenert and M. L. Foss, with representatives of the different organizations in the line.

The following is the route of the parade: Summer street to Washington Court, to Scollay square, to Tremont, to Park, to Beacon, to the Charles street entrance of the Common, thence to the bandstand.

REVIEW AT THE COMMON.

Lieutenant-Governor Barry and Mayor Curley, members of the City Council and speakers and guests will review the parade on the Charles street mall. The chief marshal and his staff, following the review at the bandstand, will review and dismiss the troops after they reform and march to the Tremont street mall. There will be a concert by the Commonwealth Band and an assembling of all the colors. A dirge will be played and taps will be sounded.

The speakers will be John A. Keliher, Lieutenant-Governor Barry, Mayor Curley and Rev. Dr. Charles Fletcher. Prayer will be offered by the Rev. Albert R. Williams of Maverick Congregation Church, East Boston.

The officers of the services committee are George Kenney, chairman; T. W. Kelley and William H. Keough.

A special detail of firemen, all veterans, will march with the division of Spanish War veterans. They will appear in the uniform of the fire department and will be in charge of an officer elected at a meeting of the Russell Club. These details were selected by special permission of the police and fire commissioners.

The Ladies' Auxiliary will take a prominent place in the memorial. The president, Mrs. Ellen Carson, will assemble the full membership of the department on the Common and after a review of the parade will march to a place assigned where they will offer their patriotic services in conjunction with the comrades.

Following is the roster of the parade:

ROSTER OF PARADE.

Special detail, escort of police, staff-door officers, messengers of Boston War Veterans' Memorial Committee.

Marshal, Past Commander Joseph Scott of Farley Camp, U. S. W. V.

Staff—Past Commander F. J. Mullane of Bogan Camp, U. S. W. V., chief of staff; Past Major J. J. Dwyer, Department Commander Peter F. Tague, Municipal Council, U. S. W. V.; Medal of Honor Men Paul Wenert and M. L. Foss.

Band, C. A. C. Coast Artillery Corps, U. S. A., Fort Andrew, Gallop's Island.

Platoon of Police.

Color Detail.

One Hundred and Fifty Men of Company C, A. C. Coast Artillery Corps, U. S. A., Fort Andrew, Gallop's Island.

U. S. REVENUE CUTTER DETAIL.

Commander [illegible] Commanding.

Lieutenant [illegible] Executive Officer.

Ninth Regiment Band, Bugler, Sergeant.

NINTH REGIMENT, M. V. M.

Colonel Edward L. Logan, Lieutenant-Colonel John H. Hurley, Major [illegible], Adjutant, Captain Hugh J. Maguire, quartermaster Captain Peter J. [illegible], Surgeon, Major [illegible], Captain and Chaplain [illegible], Sergeant-major, Color Sergeant, Captain Frederick L. Rogers, musical corps; First Lieutenant Edward D. Horton, drum corps; Lieutenant William M. O'Connor.

First Battalion, Major George F. Murray, Lieutenant George H. Sweeney, adjutant.

B Company, Captain Edward A. Mahle, Second Lieutenant [illegible].

C Company, Captain [illegible], First Lieutenant [illegible], Second Lieutenant Daniel J. Sullivan.

E Company, Captain [illegible], First Lieutenant [illegible], Second Lieutenant [illegible].

Second Battalion, Major [illegible], Adjutant, First Lieutenant William J. Brohan.

A Company, Captain [illegible], First Lieutenant Francis J. [illegible], Second Lieutenant [illegible].

C Company, Captain William A. Squire, First Lieutenant [illegible], Second Lieutenant [illegible].

D Company, Captain Richard A. Cahill, First Lieutenant [illegible], Second Lieutenant George J. Cronin.

F Company, Captain [illegible], First Lieutenant [illegible], Second Lieutenant [illegible].

Third Battalion, Major [illegible], Adjutant, First Lieutenant [illegible], Second Lieutenant [illegible].

A Company, Captain [illegible], First Lieutenant [illegible], Second Lieutenant [illegible].

B Company, Captain James D. Ward, First Lieutenant [illegible], Second Lieutenant [illegible].

EIGHTH REGIMENT, M. V. M.

A Company, Captain George W. [illegible], First Lieutenant Thomas F. Brown, Second Lieutenant [illegible].

M Company, Captain Joseph [illegible], First Lieutenant [illegible], Second Lieutenant [illegible].

Company [illegible], Captain [illegible], Color Sergeant [illegible], Captain H. B. [illegible], Surgeon, Major [illegible], Assistant Surgeon, Captain [illegible], Chaplain, Captain Fred A. Rose, Musical Corps, First Lieutenant and Bugler Edward [illegible], Second Lieutenant Bernard [illegible].

NINTH REGIMENT, M. V. M.

Company L—Captain [illegible], Lieutenant Peter [illegible], First Lieutenant [illegible], Second Lieutenant [illegible].

Company [illegible], Captain Frank P. Tyner, Direction Colorbearer Albert [illegible], Color Sergeant Carroll Kane, First Lieutenant Chas. J. Lane, Second Lieutenant [illegible].

MARINE DETACHMENT, U. S. N. M.

Commander [illegible], First Lieutenant Walter W. S. Robinson.

A Company—Lieutenant William A. Hallam, Chief of company; Lieutenant [illegible], Lieutenant W. Keith, Ensign Frank W. Lathrop.

B Company—Lieutenant Dudley M. Fitz, Chief of company; Lieutenant [illegible], Lieutenant [illegible].

C Company—Lieutenant Howard G. Cornhill, Chief of company; Lieutenant [illegible], Lieutenant [illegible].

SECOND DIVISION.

[illegible] Commander Peter F. Tague, Department Commander Edward Bowles, Department Senior Vice Commander Peter F. Tague, Department Junior Vice Commander John A. Brandt, Department Adjutant John A. Brandt, Department Quartermaster [illegible], Department Inspector [illegible], Department Chaplain [illegible], Department Surgeon [illegible], Department Judge Advocate [illegible], Department Historian [illegible], Department Patriotic Instructor [illegible], Department Color Sergeant [illegible], Department Guard [illegible], Department Guard [illegible], Department Guard

BOSTON OPERA AND RUSSIANS IN COMPETITION

Unusual Success for Season in Paris Promised Henry Russell's Stars.

STRAUSS IS CRITICIZED

By FREDERICK JOHNS.

PARIS, May 15.—The Russian season has commenced at the Paris Opera, and the Boston Opera Company at the Theatre Champs Elysee, for the next three weeks will have to encounter fierce opposition.

Not only is the full force of the Russian ballet employed, but Richard Strauss has been innocent to conduct, and a Strauss ballet, "The Legend of Joseph" given its premier.

Prices for the Russian season are sky high. The normal prices at the opera are 20 francs for orchestra chairs. At the Boston Opera in the Champs Elysee the seats cost 30 francs. The Russian season has seen the cost of seats soar to 50 francs, and premiums of 50 francs were offered for seats for the opening night.

Henry Russell deftly changed the third performance of "Otello" with Aleha Fontana, and Marquez so that it would not conflict with the Russian opening on May 14 and gives his fourth premier, "The Ballo in Maschera" of Verdi on Saturday night the 16th of M..y.

Despite the invasion of the Russians business continues good at the Champs Elysee, and it can almost be positively stated that the Boston company will return to Paris next year.

PROSPECTS ARE GOOD.

In four weeks the Boston company is reported to have taken at about ten performances close to 150,000 francs, and the prospects of doing 500,000 francs during the ten weeks is considered excellent. If the receipts equal this sum there will be no deficit of any consequence, and the backers of the enterprise are extremely cheerful.

As it was freely predicted before the Boston company came here that it would not do 150,000 francs during its entire season, and as it did 50,000 francs with two performances of "Otello," it can be seen how things are going.

As I explained in a previous letter, operatic expenses in Paris can almost be reckoned on the principal that a franc will go as far as a dollar in Boston.

The "Ballo in Maschera" is being done with Maggie Teyte, Emmy Destinn, Martinelli and Ancona in the cast. Russell intended to have Amato, but he did not arrive in time, and tried to secure George Baklanoff, who has German engagements. Baklanoff, however, is likely to appear later in the season, and Amato is scheduled for several appearances.

While the Boston Opera enterprise is very economical the expenses of the Russian ballet are very large.

STRAUSS VERY GRUFF.

Richard Strauss is said to be getting 100,000 francs for his participation in the affair, in addition to the royalties arising from his ballet. When Strauss took command of the orchestra at the opera he almost caused a riot by his scrupulous and arrogance of his bearing at rehearsals. The French musicians, not very tolerant of a German under any circumstances, finally mutinied. Herr Richard saw his 100,000 francs go glimmering, so he came to his senses, made a speech in which he lauded French musicians to the skies and blamed his manner upon the military discipline under which German musicians play.

The ballet itself tells the story of its temptation of Joseph by the wife of Potiphar, his condemnation and death by fire because of his refusal to accept the love of a woman who is an angel. The scenery is by Baket, whose settings are familiar in Boston, since they were used by Fay Inclowa last season.

Ballet music has been despised by Teutonic musicians as too trifling for their talents. Strauss has not written ballet music in the accepted sense. It is another big tone poem, illustrated by the scenery and the dancers. The music is typically that of the Russians is necessary, by the way, to dance to this music, which is typically Strauss.

Thick, the voices of the orchestra is tremendously heavy, and, while the rhythms are active enough, it is not the sort of music that one would wish as an accompaniment of dance. Of course, it is not an accompaniment; quite the contrary. It is the dancers who accompany.

CRITICIZES STRAUSS MUSIC.

The thing is impressive, like all Strauss works, because of its monstrosity, and there are pieces that are most stunningly effective. The weakness is the impotence of Strauss when it comes to writing fascinating, bewitching, feet-twitching melodies that should accompany this sort of ballet.

His themes, like his waltz melodies in "Rose Cavalier," have little intrinsic beauty. They are like ugly women dressed in gorgeous clothes by a Frenchman in his new mood of admiring all that is not melodious is rhapsodizing just at present over this Teutonic Strauss performance, but if you heard some of the things that are being turned out by modern French composers and are getting serious additions at the Opera and Comique, you would not take much stock in French criticisms.

Which reminds me of a gentleman in "Le Journal," I think it was, who said, speaking of "L'Amore de Tre Re": "There is not much originality in it. Not that I consider that an important failing, because I consider originality a matter of minor importance in musical composition."

Evidently the French composers take him at his word, for almost every new French work is full of plagiarisms, Massenet and Debussy being the chief victims. I saw an opera called "The Dancer of Tanagre" the other day in which our old friends of the Boston Opera, Rina Brosia, was the chief figure. If Massenet came back to life and removed his property the composer would not have a dozen bars left of his score.

Sunday Work at Scituate Stirs the Pious and Impious

Bungalow Builders Point to Tennis Games Back of the Church.

Right at the opening of the Summer season down on the South Shore life there is being complicated by the Sunday work problem.

Complaint is made:

That sundry newcomers, having bought small lots of land, are putting up modest bungalows and cottages thereon.

That they rush down there Saturday afternoons, change into overalls and jumper, grab hammer, saw and chisel and do their own house-building.

That they keep this up until sundown Sunday evening.

That the Sunday work is wicked and imperilling the soul of the builder.

There is talk, therefore, of speaking to the Selectmen about it.

But—

Others say that the following "real" reasons are back of the kicking:

That the Scituate "native" workman, the carpenter, plasterer, builder and so on, is sore because these newcomers are building their houses themselves, instead of hiring the jobs done.

That the native talent is losing a lot of work thereby, with consequent lose of earned moneys.

That the "natives" make noise enough themselves on Sunday, if they feel like it.

That those who like to go to the tennis court on Sunday for a bit of recreation shouldn't "holler" at a little Sunday carpenter work.

The fact that the tennis court is located right back of one of the churches, the newcomers say, doesn't make the Sunday games a bit more pious.

Wherefore a lively season is anticipated for Scituate.

Five-Day Week for Plasterers' Union

First Agreement of Kind in Boston Labor Movement.

Five days a week, eight hours day, and a weekly minimum wage of $28 for each of the 700 union members are provided for in a new agreement between the Operative Plasterers' International Association and the Master Plasterers' Association of Greater Boston, to go into effect June 1, 1915. The men are to receive $28.00 a week in the meantimes, on a forty-hour basis.

This is the first five-day-week agreement secured by any local labor union. It applies to locals No. 10 an No. 175 of the plasterers' organization working within a twenty-mile radius of the city proper. The agreement further provides for the no strike settlement of disputes

Wedding in Romance of Thompson's Spa

Miss Siebenseicher to Marry New Jersey Man.

Miss Freda Siebenseicher, one of the bevy of blondes at Thompson's Spa, is to be married this morning to James Edward Griffin, formerly of Brookline, but now in business at Carteret, N. J., in New York, at the "Little Church-Around-the-Corner."

This was a much-counter romance. Griffin fell in love with Freda while holding tete-a-tete between bites. They are going to Panama on a honeymoon. The girls gave Freda a cut glass set.

South Boston Boy to Be Ordained

Memorial Day will be a life-long memory to James W. Stewart, a South Boston boy, who will be ordained priest that day at the Cathedral of SS. Peter and Paul, Philadelphia, by Archbishop Prendergast, D. D. Mr. Sterritt is well-known in the Peninsular district. He is a graduate of the J. A. Andrew grammar school and also of the South Boston High School. Later his studies for the priesthood were completed at Philadelphia under the direction of the Vincentian Fathers, of whose order he is now a member. His first mass will be sung at St. Augustine's church next Sunday. The Rev. Michael C. Gilbride will assist the newly ordained priest.

Friend Cahill 'Fired' by Quincy Mayor

Mayor Miller of Quincy, already famous for his number of city officials he has "fired," yesterday discharged still another, Manny Public Works Commissioner Thomas Cahill. His action, it was announced, was ordered by the Civil Service Commission. Cahill was a friend of the Mayor, so yesterday was the first time the Mayor has "fired" any but a hostile official.

Pipe Sets Mattress on Fire; Two Burned

John Krusk, thirty-four, of No. 4 Morton street, West End, was taken to the Massachusetts Hospital last night suffering from painful burns, and Patrolman Loughlin carried five-year-old Anna, Krusk's daughter, to the hospital in his arms, as the result of a fire on the roof of the Morton street house. Krust went to the roof to smoke and rest on a mattress.

Decoration for Fritz Kreisler

Fritz Kreisler, the violinist, who frequently has been heard in Boston, has received the decoration of the ribbon of the Legion of Honor from the French government. The ceremony took place at the Paris Conservatoire.

HARVARD PRIZE TO HARVARD KINSMAN FOR BRITISH POEM

Lionel de Jersey Harvard, Briton, Shows Boston "Brahmins" Some "Red Blood."

It took one of old John Harvard's descendants to come across the water to Harvard College and show the Boston "Brahmins" how to win the Boylston speaking prize with a regular "red blood" poem.

Lionel de Jersey Harvard, none the less.

And the poem he chose for the speaking competition was "The Highwayman" by Alfred Noyes.

An English poem by an English poet by an English speaker.

God Save the King!

None of your musty old historical essays for Lionel de Jersey Harvard. Nor any of your classics, or elegant, delicate sonnets.

Give him the good, bloodied poem of the highwayman and how Bess, the landlord's daughter, shot herself to save his life—regular "thriller," just like a "movie."

By his spirited recital of the poem he selected young Mr. L. de J. Harvard secured one of the first $50 prizes. The other first was taken by Tallman C. Brookhout, '15, of Roxbury, who recited "Conservation With Cuba," by John M. Thurston.

It was another victory, too, for Alfred Noyes' "live stuff." The author of "The Barrel-Organ," "Silk O' The Kine" and other poems of love and blood and hearts-a-bustin' is admired by thousands for the bold, free swing of his style.

Take "The Highwayman," for instance.

There are seventeen stanzas in the two parts. In the first part the highwayman rides at night to the old inn and kisses Bess, the landlord's daughter, while Tim, the ostler, listens "white and peaked."

The Highwayman is out for a booty. But he promises Bess he will be back before dawn, saying

"Yet, if they press me sharply,
And harry me through the day,
Then look for me by moonlight,
Watch for me by moonlight,
I'll come to thee by moonlight,
though hell should bar the way."

The highwayman did not come back that night, but the next day soldiers came, King's redcoats, who undoubtedly had been informed by Tim, the jealous ostler. The soldiers seized Bess, gagged her and bound her to the foot of her own bed, to await the highwayman's coming, while they knelt by the casement, with loaded muskets.

For a "niggering jest" the soldiers had bound a musket inside Bess, with the barrel beneath her breast, telling her to keep good watch. They even added insult by kissing her. Then they began watch through the night, with the helpless girl waiting for her lover to be shot when he came to her window.

DIES TO WARN LOVER.

After hours of twisting and straining her fingers Bess managed to get the trigger of the one finger to the trigger of the musket whose barrel was bound beneath her breast. Thus she waited. Hoof-beats were heard. The soldiers made ready. Then—

"Flot-flot, in the frosty silence!
Flot-flot, in the echoing night!
Nearer he came and nearer! Her
face was like the light!
Her eyes grew wide for a moment; she drew one last deep
breath,
Then her finger moved in the
moonlight,
Her musket shattered the moonlight,
Shattered her breast in the moonlight and warned him—with
her death."

The highwayman heard the shot and galloped away. Then he learned how Bess had died to save herself from painful burns, and Patrolman Loughlin carried five-year-old Anna, Krusk's daughter, to the hospital in his arms, as the result of a fire on the roof of the Morton street house. Krust went to the roof to smoke and rest on a mattress.

Ashmont Girl to Wed C. E. Worker

Miss Maude L. Chamberlain, daughter of Mr. and Mrs. James W. Chamberlain of Ashmont, is to marry William Shaw, general secretary of the Christian Endeavor, on June 3. The ceremony will be performed in the parlors of Immanuel-Walnut Avenue Congregational Church, Roxbury. They will go on a six months' honeymoon through Europe.

Death Shot Haunts Princess

Indian Girl Drops Rifle Forever

Held on Manslaughter Charge

PRINCESS WAU-NETAH AND TRAGEDY DIAGRAM

Diagram showing how 17-year-old Michael H. Gavin was killed in "William Tell" act at a Lynn Theatre. The Indian Princess, who fired the fatal shot, is in the act of shooting a potato off the boy's head. She had performed this thrilling feat a thousand times but this time failed. Her husband, Lieutenant Griffin, her stage partner, witnessed the tragedy as did a large audience.

"Never shall I shoot a rifle on or off the stage again. I am heartbroken over the terrible thing that happened yesterday," declared the Indian Princess Wau-netah (water bird), who so severely wounded 17-year-old Michael H. Gavin while attempting to shoot a potato from his head in a Lynn theatre that the boy died.

As a result of the shooting the Princess was arrested charged with assault with a dangerous weapon. The charge afterwards was changed to manslaughter. She was held in $500 for the Superior Court.

"This is the end of Mr. Griffin's act and my own," said the Princess. Lieutenant Robert A. Griffin, her husband, who is a retired United States army officer, will withdraw from the stage.

"I am stunned by this awful accident. If I should ever be called upon to go into a public place to talk of the Indians and their history I shall have it announced far and near that there will be 'no shooting' in the entertainment.

"I shall never forget the horror of that evening when the boy stood in front of me and, as I fired, fell to the stage floor. I was dazed. He had stood for the act during two performances previously, smiling and as serene as could be. I can remember as plainly as if it were now how he smiled at me as I raised my gun.

"You remember how William Tell shot the apple from the head of his son with an arrow?" The act was much after that nature only I was to shoot a potato from the head of the boy with my rifle.

"I am the daughter of Big Tree, chief of the Comanche Indian tribe. I learned to shoot almost before I could run. I have shot with the rifle all my life and I have done the act with my husband facing me with the potato on his head thousands of times.

"Then the boy came forward. I thought that he seemed a little different from the other two times—a little more disturbed, perhaps, but hardly noticeable. Indeed it may have been only a fancy, for I have always been careful—oh, more careful than you could believe.

"When I saw him on the floor I could not believe it. It was too terrible.

"Mr. Griffin has cancelled all our engagements. We had planned a tour of Europe to give performances in all the large cities there. We were billed for Boston next week. We have played before the nobility and have personally met the rulers of Italy, Germany and France. It is all past now. I couldn't bear to go in public now. We may travel to forget what has taken place. But I feel that the memory will be a lasting one."

Young Gavin, who lived at No. 216 Chestnut street, Lynn, and was an usher at the theatre, died on Wednesday at the Lynn Hospital. The manager of the theatre where the shooting took place was arrested and the theatre was closed following Davis' action.

Griffin, handcuffed to an officer, guided a party of fifteen police and citizens into a dense swamp. Smoking a cigar and appearing unmoved, he walked deep into the swamp and pointed to a spot. The ground was dug up. Bradish's body was found.

Cooper is married. So was Bradish. Cooper has three children.

New Suffrage League in Salem

A equal suffrage league was ed in Salem yesterday, including ents of Danvers and Peabody s Mayor David M. Little of Salem presided. Mrs. Maude Wood Park, member of the College of Equal Suffrage Leagues, was the chief speaker. These officers were elected: John M. Browning, president; Miss Marie Beddingar, first vice-president; Mrs. Gertrude Walker Crowley, second vice-president; Miss E. O. Proctor, secretary; Miss Martha L. Roberts, treasurer.

ASTHMA
RELIEF GIVEN BY ONE WHO HAD IT.
SEND NO MONEY

For a period of many years I suffered from asthma so only those who have it know how I suffered. Many asthma remedies I tried in vain, until finally I found a simple remedy which relieved me almost instantly. Since then many thousands have used it and relieved themselves of asthma, and in the most severe cases it has proved a positive and permanent cure. I have given it to many who suffered as I did and the most severe cases that have resisted all else, seemed gradually to yield to the healing influence of this remedy, promptly and permanently. Now, without any further delay, I will tell you how you can have a trial of this remedy entirely free of charge. Simply mail me your name and address and I will do so, and I will send you a free trial package by return mail. After you have used this and have proven for yourself the wonderful merit it possesses in your own case, if you are entirely satisfied and find it just what you need, you may then send me One Dollar. You are to be the sole judges of the value. Don't send a cent of your money unless you are entirely satisfied to do so. I could say more, but I believe this offer is too important to neglect a single day. Why suffer longer, when relief is offered you free? Do it NOW. Address: Frontier Asthma Co., 462 Niagara Life Bldg., Buffalo, N. Y.

BEWARE!
Warm Weather Brings Perspiring Feet.
Why Be Shunned by Friends? Why Not Stop the Odor?

Why make yourself offensive to those about you? The remedy is "Sweatnomore." This antiseptic powder makes the feet feel cool and comfortable by stopping the excessive perspiration. No more turned-up noses when you appear if you use "Sweatnomore." Two or three applications will cure you. It is the one best thing for the purpose. To stop excessive perspiration and all disagreeable odors of the body. For sale by all up-to-date druggists. ADVERTISEMENT.

Constellation Goes to Centennial Fete

Oldest American War Vessel Off for Baltimore.

NEWPORT, R. I., May 23.—The frigate Constellation, the oldest of America's war vessels, is soon leaving the naval training station at Newport for Baltimore for the Centennial celebration, but Secretary Daniels of the navy promises to return the ship in due course of time. The Constellation is the senior by only forty-four days of the Constitution, famous in history as "Old Ironsides," her sister vessel which was built in Boston.

Drinking Cup Must Go in Maine

State Board of Health Rules Go into Effect on June 1.

AUGUSTA, Me., May 23.—According to the rules laid down by the State Board of Health after June 1 it will be a crime for any person or corporation to keep a common drinking cup and a common towel in any public place, hotel or restaurant, theatre or place of amusement, any school or at the waiting rooms of railroad stations.

Any one who violates these rules and regulations is liable to a fine of not more than $500 or by imprisonment in the county jail for a period of not more than six months, or by both fine and imprisonment.

What Is to Become of Roxbury Bell?

What is to become of the bell which since 1872 has hung in the belfry of Ladder Company No. 6's house, Dudley and Winslow streets, Roxbury?

The bell weighs 4,500 pounds, and was ordered removed by officials of the fire department.

It has been one of Roxbury's landmarks. Its temporary resting place, according to one of the contractors who got the contract to remove the bell, will be the cellar or backyard of Engine Company No. 37's house.

American Comics at Masked Ball

Mutt and Jeff, Skinny Shaner and Buster Brown, Happy Hooligan and his brother Gus, as well as other American comic supplement favorites, will take part in the grand masque march at the annual May party of the Athletic Club, to be held at Roughan Hall, Charlestown, tomorrow night.

Beverly Firemen Get Wage Increase

Sixty members of the Beverly Fire Department have been granted an increase of $25 a year in salaries. This applies only the call firemen. No request for an increase was made, the annual $25 in line with the general Aldermen just tacking on the additional boost for the coming year.

PIMPLES ON HEAD ITCHED DREADFULLY

Spread All Over Scalp, Itching and Burning. At Times Sleep Impossible, Hair Fell Out. Doctor Said Try Cuticura Soap and Ointment. In Five Weeks Cured.

c/o S.S. "City of Memphis," Lewis Wharf, Boston, Mass.—"Some time ago I had great trouble with sores on my head. At first they seemed to be pimples or small red spots, and soon after the sores festered dreadfully and I scratched them making them sores. In a short time they spread all over my head, forming large sores. The corruption from the sores was a kind of yellowish matter or pus. The itching and burning caused me to lose a great deal of rest; at times sleep was impossible. My hair began falling out gradually. It seemed to be almost lifeless.

"I tried several different remedies for the trouble but did not get any relief from any of them. Friends advised this and that but nothing would stop the cause of the trouble or in any way heal the sores. Finally my doctor told me to try Cuticura Soap and Cuticura Ointment. I at once began to feel that I would my head with Cuticura Soap and warm water. After doing this three days my head began to feel relieved and the itching and burning stopped. After using Cuticura Soap and Ointment for five weeks I was cured." (Signed) Karl A. Mallette, Sept. 15, 1913.

Cuticura Soap 25c. and Cuticura Ointment 50c. are sold everywhere. Liberal sample of each mailed free, with 32-p. Skin Book. Address post-card "Cuticura, Dept. T, Boston."

Men who shave and shampoo with Cuticura Soap will find it best for skin and scalp.

AMERICAN GIRLS WITH TITLES TO VISIT NEWPORT

Many Former Society Belles Are Coming to Visit with the Noblemen They Wed.

NEWPORT, May 23.—Advance announcements just made here show that famous Newport beauties who married titles are to visit here this season in such numbers that a Summer of unusual brilliance and gayety is assured. "My Lady This" and "Her Grace of That" will beam on Newport in all their aristocratic splendor.

Among the titled visitors whose advent is most eagerly awaited are Count and Countess Guy de Lastayrie. The Countess was formerly "Consie" Warren, the athletic girl whose only rival in out-door sports was the wonderful Miss Eleonora Sears of Boston. The Count and Countess have promised to come over from their picturesque chateau in France to visit the latter's parents, Mr. and Mrs. George Henry Warren.

And "Millie" Sherman, too. Only it will be most presumptuous to call her "Millie" unless one is an intimate friend. For she is Lady Camoys. She and Lord Camoys are expected in Newport to visit Lady Camoys' mother, Mrs. Watts Sherman.

ROUND OF FESTIVITIES.

A tremendous round of festivities is scheduled for their sojourn here. Mrs. Sherman, one of the richest widows in Newport, is a notable entertainer and on the occasion of Lord and Lady Camoys' visit, is bound to keep the Sherman villa on Shepherd avenue the centre of a whirl of hospitality.

Then, too, the Duchess of Marlborough (Consuelo Vanderbilt) and her two sons, the Marquis of Blandford and Lord Ivor Spencer Churchill, are booked for a few weeks at Marble House as guests of the mother of the Duchess, Mrs. Belmont, the suffragist.

The Duchess of Roxburghe (May Goelet) wants to come over this season, not having visited Newport since her marriage a dozen years ago.

The report says she has decided not to come to America until later.

Mr. and Mrs. Charles Phillips Hatch are to return from Europe in ample time for the season Mrs. Hatch was formerly the Baroness Marie Wilhelmina van Haeften of The Hague. She was born in Java and is a daughter of the late Baron John Cornelius Adrian van Haeften of Holland.

Boston Immigration Station Is Held Up

Boston a proposed immigration station cannot be started for months to come, because the appropriation at Washington is insufficient, although the plans have been drawn and approved by the Immigration Bureau, according to word received from the Immigration Bureau recently.

Aged, Wrinkled Faces Easily Rejuvenated

An aged face is often only a mask to a comparatively youthful person. Beneath is a complexion which is useful to hide. It's a simple matter to remove the mask—a harmless mercolized wax. It is a wonderful secret, gradually absorbs the worn-out particles skin a little and at two days has the loveliest pinky white complexion imaginable. An ounce of mercolized wax is sufficient to complete the transformation. It is put on at night like cold cream and taken off in the morning with warm water.

This remarkable treatment is invariably effective no matter how muddy, sallow or discolored the complexion. Freckles, motherpatches, liver spots, pimples, blackheads and other unsightly blemishes naturally vanish with the discarded skin.

To remove wrinkles, here is a recipe that cannot be too highly recommended: Powdered saxolite, 1 oz., dissolved in 6-pint witch hazel. Use as a wash lotion. Acts instantaneously and is wonderfully effective.—ADVERTISEMENT.

NO Man will despair of any accomplishment by mankind if he knows thoroughly what man has already done and how he has done it.

Buckle's History of Civilization in England

is a book that (carefully read) will enable any one to get a comprehensive grasp of the world's history and of human thought.

We Have Arranged for its Publication in Four Volumes for $1.00

It is exactly the same book that has always previously sold for four times this amount.

It is printed from the same plates as the original edition, and the lower price is only possible because of our determination to give it wide distribution regardless of profit.

You can secure these books from your local dealer or you may order them direct from this paper.

Send all mail orders to American Promotion Department, P. O. Box 3047, Boston, Mass.

BOSTON AMERICAN

'BUTTER'N'EGG' LINE TO GET A FRESH CHANCE

Citizens to Buy and Operate Defunct Dedham & Franklin Street Railway.

PUBLIC SPIRIT SAVES ROAD

The little "But-[illegible] line from Dedham to Medfield—the only line possible, but a poor provider from a financial standpoint—is to be given another chance to make good.

It is the shortest and most profitable system in the State, nine miles long.

It is fondly styled the "Butter'n'eggs" road because the women of farms and motormen do all sorts of errands for the people along the route [illegible]

[illegible] long the [illegible] Dedham & Franklin Railway Company ought to [illegible] carfare from [illegible] Wrentham and Medfield, with no transfer at Franklin.

Even the Dedham-Westwood-Medfield part [illegible] has been [illegible] now in the hands of a receiver, has depreciated in value [illegible] sixty-five per cent. in the past fourteen years. It has lost thousands of dollars for citizens of the territory through which it runs.

CITIZENS TO BUY IT.

Inspired by local pride citizens of these towns have come forward with thousands of dollars to buy the road. Just in time to prevent the rails from being torn up and sent to the scrap pile.

All Winter the town of Westwood was marooned from the rest of the world as far as public conveyance was concerned, the road having been closed in the Fall and not opened again until May because of the lack of funds.

Now the people are to take the road into their own hands. Enough money has been raised to buy the car line as soon as a clear title can be secured.

The old Norfolk & Western line, [illegible] the town of Franklin and Medfield, has not been [illegible] with [illegible] up between Lowell and Medfield.

The Milford & Uxbridge Street Railway Company has been trying these two roads for a term of five years after [illegible] in most [illegible] This company also has an option to buy the roads at the end of the time if it so desires.

TEN EMPLOYS.

At present two cars are in operation on the line between Dedham and Medfield. When one is leaving Dedham the other is leaving Medfield the run between the two places being about an hour. The road employs ten men, [illegible] man who [illegible]

[illegible] Woodward Blodgett, a Boston business man, became head of the Dedham road. He did little to make it more attractive [illegible] a fares and the pleasure [illegible] of keen to protect when it put twenty-five cents to get from Dedham to Boston when other [illegible] fifteen cents. Then the [illegible] fare cost [illegible] Dedham [illegible] Medfield or Westwood, the [illegible] the [illegible] Boston was [illegible]

Since [illegible] road was [illegible] boards of [illegible] a bi-[illegible] bankrupt roads were thoroughly discussed. The meeting resulted in a committee [illegible] from each town to be appointed to see about buying the roads. This committee [illegible] Boston [illegible] Walpole [illegible] Wrentham [illegible] Westwood [illegible] Medfield [illegible] Dedham [illegible] Franklin [illegible] the coast to take [illegible] Dedham [illegible] Boston [illegible] lower Company to [illegible] agreement with the [illegible] Boston [illegible] The S. [illegible] now be [illegible] Boston [illegible] Dedham [illegible] Westwood [illegible] Medfield

AMERICAN RIGHT ON NEW HAVEN, SAYS PELLETIER

District Attorney Sees Way to Bring Railroad Looters to Account.

APPEALS TO THE CITIZENS

Continued from First Page.

...person present on Monday is wanted particularly to tell about the affairs of the Hubbard Company. He acted as attorney for John L. Hubbard, ... the ... corporation.

Both ... financial vice-presidents of the New Haven, having ... offices ... in every ... while ... the New Haven ... The constant reference ... Kochersperger by other ... witnesses regarding ... New Haven has ... this ...

NEW EXPOSURE OF THE CAREER OF SENATOR ALDRICH

... this country's history ... combined public ... private life to his own financial benefit than former Senator Nelson W. Aldrich of Rhode Island. The exposures of his manipulation of the New Haven's purchase of the Rhode ... the culminating ... bare his life in ...

... $1,500,000 a ... Senator was ... applied to ...

... Aldrich ... the power of ... acquaint- ... did put him in ... the pull ... Lorimer ... tariff to ... profits of a ... which he was a ... to something ... when the rub- ... manipulated.

GOT $12,000,000.

... Chairman, he ... tariff ... Rhode Island ... and then sold ... to the New Haven for $12,000,000 more than they were ... worth.

... $1,000,000 ... estate at Wat... Neck, R. I. The people who paid ... extra quarter for shoes, or an extra ... cents per yard for cotton goods that Aldrich might levy his tariff tribute, should relish the reading of this list of items in that Warwick ... estate mansion:

Plumbing—$60,000

... Lighting ...

Iron Work ...

Decorations ...

And so on.

This truly was the Senator's carnival of ...

St. Paul ...

All this ... Senator ... Warwick ... in addition to the $100,000 ...

1879-1881 ... Republican ...

1881-1883 ... Democratic ...

1883-1889 ... Republican ...

1889-1911 ... Republican ...

EXPOSED IN 1911

It was ... that Aldrich had the exposure came—the exposure which drove him from the Senate. Senator Bristow, of Kansas, charged openly on Nov. 30, 1911, that Aldrich had manipulated the tariff to fatten his treasury. The Kansan and Aldrich profited from the cotton tariff. Aldrich was silent. The Kansan and Aldrich profited from the rubber tariff. Senator Aldrich, driven to the wall, had no defense, said ...

Another ... any member of my family ... or had any pecuniary interest in whatever the rates on rubber manufactures are 30 or 35 or 100 per cent., nor as to whether crude rubber is on the free list or taxed."

And then it was proved ...

That the Senator personally owned ... $2,000,000 stock in a Malaysian rubber combination, and that this was ... but not the dominant stockholder ... the United States Rubber Company, the rubber manufacturing trust. The tariff increased the profits of the trust over 25 per cent., and increased the imports of crude rubber—in which Aldrich's Malaysian company was interested by tremendous figures.

And last week Charles S. Mellen testified that Aldrich engineered the sale of the Rhode Island trolleys to the New Haven at extortionate prices—a transaction in which over $10,000,000 of New Haven money—"widows' and orphans' money—went kiting.

Aldrich was asked "what about Mellen's statement?" His reply was the old familiar phrase:

"I have nothing to say."

Editorial in Boston American Leads to Action by District Attorney Against Mr. Mellen

This is the editorial in Friday's Boston American which led District Attorney Pelletier to act in the case of Mr. Mellen.

The AMERICAN Hopes That District Attorney Pelletier Is Noting Mr. Mellen's Testimony

He May Find That the Revelations Concerning the American Express Company Contract with the Boston & Maine Give Him a Chance to Proceed on a Charge of Criminal Conspiracy

The AMERICAN calls the attention of District Attorney Pelletier to the testimony of Mr. Mellen before the Interstate Commerce Commission concerning the American Express Company contract. If the statute of limitations has not run upon this transaction, it may be that Mr. Pelletier will find that it involved a criminal conspiracy against the stockholders of the Boston & Maine Railroad by Director Richard Olney, Lewis Cass Ledyard, Henry M. Whitney and others, who represented, directly or indirectly, the American Express Company on the Board of directors of the Boston & Maine.

For several years the Boston AMERICAN has been calling public attention to the contract with the American Express Company forced upon the Boston & Maine, by which, as the AMERICAN has repeated over and over again, the poor Boston & Maine was being robbed of more than $700,000 a year.

The story of this evil transaction the AMERICAN has told repeatedly. Mr. Mellen, in his testimony before the Interstate Commerce Commission, now confirms, to the last detail, the original facts concerning this transaction which the Boston AMERICAN has so frequently made.

The contract now existing between the Boston & Maine and the American Express Company was entered into just before the American Express Company sold out its great block of Boston & Maine stock to the New Haven Railroad, and was made in anticipation of the incoming control of the New Haven. The old contract had still several years to run. It was a bad contract, but was not so bad at the time it was originally made.

Lewis Cass Ledyard, Richard Olney Henry M. Whitney and several others represented, directly or indirectly, the American Express Company on the directorate of the Boston & Maine. Mr Mellen testified as follows.

"I would not have made such a contract, for the New Haven was 35 per cent. of the express receipts of the express business under its contract with the Adams Express Company. I would not have signed a contract which gave the Boston & Maine only 35 per cent. of the express receipts. But I was willing that Mr. Ledyard would relieve me of the responsibility before I took hold of the Boston & Maine. I was glad to dodge it."

Mr Mellen said in fact the Boston & Maine, struggling on the very verge of bankruptcy, has lost $8,000,000 in the last ten years under that contract. The Interstate Commerce Commission has found that on the basis of the contracts between the express companies and the railroads, the Boston & Maine loses $71,000 a year ... in 2 per cent. upon the capitalization of the Boston & Maine which now pays no dividends at ...

Richard Olney was a PARTY to this transaction. Mr Olney has been a PARTY to EVERY ONE of the wretched performances which have brought the Boston & Maine to its present pitiable state, in which those who hold its stock have found their property nearly wiped out, and those who live on its lines have found its service nearly destroyed.

It is not giving us no good service today as it was twenty years ago, in spite of the advancement in the arts and sciences, in spite of the improvement of rails and the enormous increase in the power of engines and all that invention, genius and the progress of the times have given us. Dishonesty and incompetency have robbed the public, the investor, the business man and the passenger of the advantages of advancing civilization as it touches the railroad concerns.

This is the SAME RICHARD OLNEY who, while Attorney-General of the United States, dealing with the railroads throughout his incumbency of that office, advised President Cleveland to send the United States troops to Chicago to aid the managers of the combined railroads then seeking to crush their employes, and against the protest of the then Governor of Illinois and the Mayor of Chicago.

This is the SAME RICHARD OLNEY who, while Attorney-General of the United States, dealing with the railroads, kept a retainer of ten thousand dollars a year from the Boston & Maine from the time he entered Cleveland's Cabinet as Attorney-General until he left the office.

Yet President Wilson continues to offer him the highest public offices and some of our newspapers affect to feel that these offers are an honor to Massachusetts.

Mr. Olney is a man of advanced years who has held high public places, and the AMERICAN would not call attention to his derelictions if his years and his office did not give him a public credit which he is constantly using against the public interest.

Henry M. Whitney, then on that same board of directors, was the gentleman whom the AMERICAN advised the Democratic party not to nominate for Governor several years ago, and whom the AMERICAN prevented from being nominated the first year of his candidacy. The next year in one of these periodical fits of respectability and honor which have so seriously shaken public confidence in the Democratic party, he became the Democratic candidate for Governor. The AMERICAN opposed him on the polls, and he received the smallest vote given a Democratic candidate for Governor in thirty years. Under his leadership, the Democratic party fell to ... in the State, ... to ... the Independence ... which the AMERICAN ... Mr Whitney ... than Mr Wilson, the Democratic nominee ...

Motor Lifeboats Fitted with Wireless on Aquitania

Cunard Liner Equipped with Latest Safety Devices

ONE OF AQUITANIA'S LIFEBOATS, SHOWING WIRELESS.

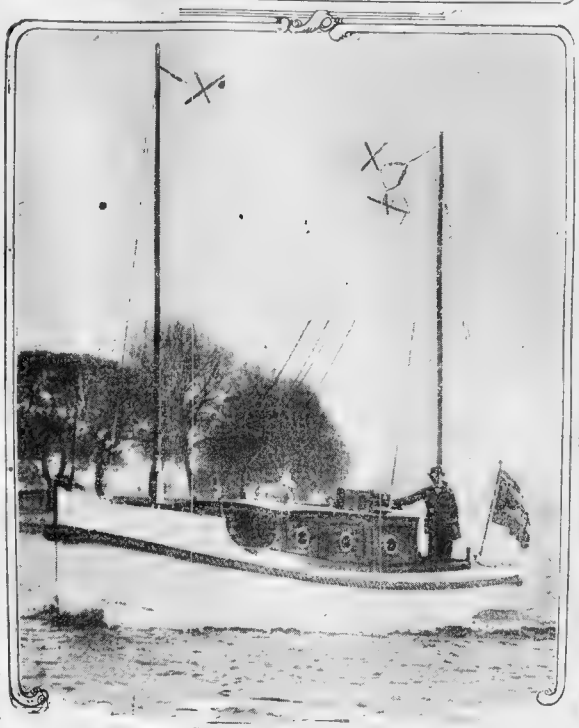

In addition to ... dependent of the ... equipment ... the "Aquitania" ... there will be two ... motor ... with wireless ... motor boats, ... croft, will be ... each, one on ... other on the ... boat is thirty ... accommodate ...

The ... are from ... form of ... lifeboats ... also be fitted ... having a ... miles for ... consequently ... distant ... be affected ... in case of ...

There ... of the ... age of ... more ... new ... Wireless ... ment, ... proposals to meet the difficulties ... rain.

Generally ... one of the best ... proposals to meet the difficulties perceived at sea.

The boats are fitted with Thorcroft 4-... motor of ... fitted with reverse ... engine ... all speeds ... and ... of the ... running on ...

Forward of the ... sound-proof room ... fitted for the wireless operator. There is a short deck at each end and a wide gangway fore and aft.

Also both forward and aft a watertight well is arranged, fitted with seats and lockers.

There will be eighty large life boats stowed on the "Aquitania" decks. Ample accommodation is provided in the boats for all people on board the ship. The ... is ... to ... Lifeboats ... in the ... Rules ... adopted.

Rampage Cost 'Seabrooker' $100

SEABROOK, N. H., May 23.—Lem... of Boston ... this ... Lem... Mass., ... Beach ... Lem... $100 ... croft ...

Health Warnings to Vacationists

... shield and other health warnings ...

Southern School Teachers See Boston

A ... of school ... Georgia ... Boston ... Portland ... Portsmouth ... Boston ... Plymouth ... Boston ... Boston ... Boston

CANCER, IN EARLY STAGES, NOW CURED BY RADIUM AT THE BOSTON CITY HOSPITAL

Doctors and Women's Clubs Issue Rules in Campaign Against the Deadly Disease.

Cancer in the early stages, is being cured at the Boston City Hospital by the use of radium, according to the statements there.

The results of the departments of X Ray and radium, under the direction of Dr. [illegible] of [illegible], are [illegible]

"Go to the doctor at the first suspicion of a cancerous growth."

CANCER HELPS.

Here [illegible] cancer [illegible] by [illegible]

Cancer is almost invariably at first a local disease.

It is easily cured if promptly recognized and at once removed by competent treatment.

Internal cancer is to be seen in a small nodule, a lump or sore.

Pain is rarely felt in external cancer.

Persistent indigestion with loss of weight and change of color is especially suspicious. Consult a doctor.

One woman in eight and one man in fourteen over fifty years of age is attacked by the disease with fatal results.

More than 75 [illegible] die every year in the United States from cancer.

Any painless lump or sore appearing upon your body should be examined by your physician.

By the time the cancer has become painful the best chance for its cure has passed.

RADIUM, OF WARNING.

[illegible] cancer [illegible] Boston City Hospital [illegible] radium is doing more in time to cure. He is an authority on cancer. He says:

Radium has already a past and has been recording history at a rapid rate, especially within the last year. Radium therapy is then a plant of [illegible] growth to be nulled at. American ought to [illegible] parts of [illegible]

It is true that the pathway of [illegible] is strewn with overthrown pillars which once were thought to mark milestones on the highway of progress, but [illegible] is weakness, but that should [illegible] a finer discernment, not to an [illegible]. Radium has to encounter a good deal of the ill admirari attitude a certain assumed aloofness of the "you can't fease me" character. [illegible] could this be less justified than in the case of [illegible]

[illegible] part performed by surgery [illegible] best, we may speak [illegible] of eradication. We [illegible] speak of cures by the [illegible] and look to relief in the lines of chemotherapy. [illegible] all be productive of [illegible] that several [illegible] in cancer.

[illegible] or serum may [illegible] of the disease. But [illegible] we are using radium to [illegible] cancers [illegible] destroy [illegible] parts [illegible] [illegible] people are [illegible] the [illegible] treatment [illegible] we will [illegible] death rate from this [illegible]

[illegible] after said

[illegible] the digestive system [illegible] of health [illegible] eight [illegible] The disease [illegible] [illegible] get here early. [illegible] cancer [illegible] tires to [illegible] from sight. The X-ray [illegible] something for us in [illegible] [illegible] part of the [illegible] irritation in [illegible]

[illegible] stones may pave the way for cancer.

DR. CHEEVER'S VIEWS.

Dr. David Cheever of the Peter Bent Brigham Hospital is very sanguine of the use of radium in the early [illegible]. He says [illegible] tion of the scars in [illegible] spoons cause of cancer. [illegible] people grow older they should look at the formation upon the [illegible] and be careful of scales [illegible] appear on the face. These [illegible] be cured by the use of [illegible]

[illegible] of the lip, most of which [illegible] facial, lend itself easily [illegible] through radium. There [illegible] be cured of this awful [illegible] men from women, largely because men smoke and use [illegible] When women take to [illegible] more generally cancer of the particular type will be [illegible] are of many [illegible] [illegible] old wounds, and [illegible] various sores, should [illegible] [illegible] cigarette holes, warts and other formations on the skin must be looked after. They may [illegible] a pre-cancerous [illegible] Radium and X-ray [illegible] show more useful [illegible] in healing.

[illegible] has probably been [illegible] instances to exert [illegible] [illegible] effect on certain types of cancer, while the disease is still local and in the skin. Radium definitely [illegible] suffering when used in the [illegible] stages of deeper [illegible] cancers. It is believed that [illegible] proof, as yet, that [illegible] finally cured any case of advanced and disseminated cancer. This is the reason why prompt action is essential.

DR. DEFANO HOPEFUL.

[illegible] Dr. [illegible] of this city is [illegible] radium is doing [illegible] will do more in time to come. He is an authority on cancer. He says:

Radium has already a past and has been recording history at a rapid rate, especially within the last year. Radium therapy is then a plant of [illegible] growth to be nulled at. American ought to [illegible] parts of [illegible]

It is true that the pathway of [illegible] is strewn with overthrown pillars which once were thought to mark milestones on the highway of progress, but [illegible] is weakness, but that should [illegible] a finer discernment, not to an [illegible]. Radium has to encounter a good deal of the ill admirari attitude a certain assumed aloofness of the "you can't fease me" character. [illegible] could this be less justified than in the case of [illegible]

[illegible] part performed by surgery [illegible] best, we may speak [illegible] of eradication. We [illegible] speak of cures by the [illegible] and look to relief in the lines of chemotherapy. [illegible] all be productive of [illegible] that several [illegible] in cancer.

[illegible] or serum may [illegible] of the disease. But [illegible] we are using radium to [illegible] cancers [illegible] destroy [illegible] parts [illegible] [illegible] people are [illegible] the [illegible] treatment [illegible] we will [illegible] death rate from this [illegible]

[illegible] after said

[illegible] the digestive system [illegible] of health [illegible] eight [illegible] The disease [illegible] [illegible] get here early. [illegible] cancer [illegible] tires to [illegible] from sight. The X-ray [illegible] something for us in [illegible] [illegible] part of the [illegible] irritation in [illegible]

J. O. METCALF, Mabel, Mo.

"After Using Peruna Many Years

I can say that [illegible] and a few [illegible] for catarrh [illegible]

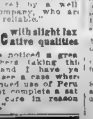

A Tonic with alcohol [illegible] ative qualities

"I have noticed a great many suffering taking the remedy, and I have yet failed to see a case where the continued use of Peruna did not complete a satisfactory cure in reason able time."

WALTHAM CHEMICAL CO., Waltham, Mass.

Brown Leaves for Big Bout Here

[illegible] May 23—George "Kid" [illegible] arrived [illegible] late tonight for [illegible] is scheduled to battle [illegible] of Milwaukee in a [illegible] bout on Wednesday night. [illegible] has been training at Nat Lewis's [illegible], and he says that he is in perfect condition and confident [illegible] from Moha. Brown [illegible] passed a tussle with [illegible] Californian [illegible] eight, if he wins from Moha.

4,000 Instructed in Civil Service

Almost 4,000 [illegible] received free instruction [illegible] correspondence schools, [illegible] and kindred subjects [illegible] of the war rooms during [illegible] week, while the bath [illegible] and pool games in the [illegible] tions totaled 27,598 for the same period.

Get Ready for the Bugs

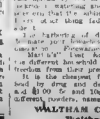

During the warm weather bugs of all descriptions are more active. Out of doors the various plant feeding species come into their depredations. Indoors [illegible] cockroaches, moths and [illegible] bugs make themselves [illegible] nuisances.

[illegible] which should be kept in powerful [illegible] after [illegible] poison up in [illegible] pockets of the [illegible] bedding.

[illegible] which have been stored away for the [illegible] are closed up by [illegible]

[illegible] from the pantry, is [illegible] by the presence of [illegible] and the housewife cannot [illegible] to observe [illegible] a host of [illegible] cloves [illegible]

Kerosene runs a race for [illegible] favor. The power of [illegible] fats and oil gives [illegible] [illegible] [illegible]

SPORTING SECTION

Boston American

BOSTON AMERICAN, SUNDAY, MAY 24, 1914.

RED SOX DEFEAT CALLAHAN MEN, 6-2

Carrigan's Men Beat the White Sox in a Lively Battle at Fenway Park Before 15,000 Fans, Capturing the Series

"Dutch" Leonard Pitches Another Winner and Also Bats in 2 Runs with a Lusty Double in the Second Inning

The Red and White Sox met in the third and final game of their present series at Fenway Park, yesterday, and the home team carried off the victory. The score was 6 to 2. "Rebel" Russell, who saved the game for the visitors on Thursday when Joe Benz appeared to be weakening, started yesterday, but lasted only four innings.

The Red Sox did not hit him so very hard but their safe swats were most opportune and they scored three runs while he occupied the mound. Jasper, who succeeded him, got along very well, but retired in the seventh for a pinch hitter who failed to pinch hit.

Jim Scott then tried his luck, but passed three men in one inning and allowed a single, all good for two runs. Then Mr Faber took up the job. He stopped further scoring in the seventh, but the eighth a single by Speaker, a sacrifice, a pass to Gardner and an infield single by Janvrin filled the bases, with one man out. Carrigan was called out on strikes, but Faber couldn't get them over for Leonard the result being that a run was forced in.

"FANS" HONOR DALY.

Chicago's first run came in the fourth when with one man gone, Collins singled. He stole second after Daly fanned and scored when Janvrin allowed Alcock's grounder to get away from him. In the eighth, singles by Bodie and Chase followed by an out at first produced the visitor's final tally.

Manager Callahan, as in the previous games here, made all kinds of shifts, sending in three pinch hitters and using four pitchers, but with Leonard pitching his usual high class game, West Roxbury 1 Blue on balls off Leonard 1, off Scott 1, off Faber 5. Struck out by Leonard 3, by Scott 1, by Faber 1. Left on bases—Lowell 4, Jewell 1. Time 2h 5m. Attendance 15,000.

Continued on Page 2, Column 6.

Another Waterloo for Callahan's White Sox

WHITE SOX.

	ab	r	bh	tb	po	a	e
Demmitt, rf	4	0	0	0	1	0	0
Mclnnis, 1b	4	0	0	0	9	1	0
Walsh, 2b	4	0	1	1	2	4	0
Weaver, 3b	4	0	1	1	1	2	0
Collins, cf	4	1	1	1	3	0	0
Daly, lf	4	0	0	0	1	0	0
Schalk, c	4	0	0	0	5	0	0
Benz, p	1	0	0	0	0	1	0
Russell, p	1	0	0	0	0	0	0
Totals	32	1	3	3	24	8	0

RED SOX.

	ab	r	bh	tb	po	a	e
Hooper, rf	4	0	0	0	1	0	0
Scott, ss	4	0	0	0	1	3	0
Speaker, cf	3	0	1	1	3	0	0
Gardner, 3b	3	0	0	0	1	2	0
Janvrin, lf	3	0	0	0	1	0	0
Hoblitzel, 1b	3	0	1	1	10	0	0
Thomas, c	3	0	0	0	5	0	0
Leonard, p	3	1	1	2	0	2	0
Cady, c	1	0	0	0	0	0	0
Carrigan, c	1	0	0	0	0	0	0
Foster, p	0	0	0	0	0	0	0
Jasper, p	0	0	0	0	0	0	0
Faber, p	0	0	0	0	0	0	0
Totals	30	1	3	4	24	13	2

Two-base hit—Leonard. Sacrifice hits—Walsh, Weaver. Stolen base—Speaker. Double play—Walsh, Mclnnis. Left on bases—White Sox, 4; Red Sox, 5. Bases on balls—Off Benz, 1; off Russell, 1; off Leonard, 1; off Foster, 1; off Jasper, 1. Struck out—By Leonard, 3; by Foster, 1; by Jasper, 1; by Faber, 1. Hit by pitcher—By Leonard (Demmitt). Passed ball—Schalk. Umpires—Nallin, Connolly and Dineen. Time—1h 55m. Attendance—15,000.

BRAVES BEATEN BY CHICAGO IN FAST GAME, 2-1

Dick Rudolph Loses in Great Pitchers' Battle With Lavender of Cubs.

Walter Maranville blew his third error in the ninth inning today and paved the way for a Chicago victory. It was the first Cub win of the series and they were victorious by the count of 2 to 1.

It was a pitcher's battle all the way through, between Rudolph and Lavender and the Bostonian would have won easily had not his pals kicked Nian Opportunity in the face on the two occasions that she attempted to hand them the game.

Miss Opportunity became exceedingly angry, turned her affection to the Cubs and they embraced her upon the first occasion. It came in the ninth when Zimmerman hit to Maranville. The shortstop kicked the sphere and Heine kicked the bag.

Schulte's sacrifice sent him to second.

Continued on Page 2, Column 1.

How the Braves Were Nosed Out at Chicago

BRAVES.

	ab	r	bh	tb	po	a	e
Evers, 2b	4	0	0	0	2	2	0
Maranville, ss	4	0	0	0	1	4	1
Connolly, 1b	3	1	1	2	8	0	0
Gilbert, rf	3	0	1	1	3	0	0
Smith, lf	3	0	1	1	2	0	0
Moran, c	3	0	0	0	3	0	0
Rudolph, p	2	0	1	1	0	3	0
Schulte, cf	3	0	0	0	3	0	0
Deal, 3b	3	0	0	0	0	1	0
Totals	28	1	4	5	24	10	1

CUBS.

	ab	r	bh	tb	po	a	e
Leach, cf	4	0	1	1	2	0	0
Good, rf	4	0	0	0	1	0	0
Saier, 1b	4	0	1	1	10	0	0
Zimmerman, 3b	3	1	1	2	1	2	0
Wilson, lf	3	0	0	0	2	0	0
Saliee, ss	3	0	0	0	1	3	0
Archer, c	3	0	0	0	5	0	0
Lavender, p	3	0	0	0	0	3	0
Totals	31	1	3	4	22	8	0

Batted for Martin in seventh. Batted for Lavender in ninth. Batted out when winning run was made.

Braves	0	0	0	0	0	0	1	0	0
Cubs	0	1	0	0	0	0	0	0	0

Two-base hits—Zimmerman, Gilbert. Three-base hit—Saier. Sacrifice hits—Saier, Zimmerman, Rudolph, Schulte. Stolen bases—Leach, Saier, Zimmerman, Wilson. Double plays—Saliee, Evers and Saier; Saliee, Evers and Hart. Left on bases—Braves, 7; Cubs, 7. Bases on balls—Off Rudolph, 1; off Lavender, 1. Struck out—By Rudolph, 3; by Lavender, 3. Hit by pitcher—By Rudolph (Leach). Passed ball—Moran. Umpires—Klem and Hart. Attendance 7,000.

DARTMOUTH WINS BIG COLLEGE MEET

ONE RECORD BROKEN; TWO ARE TIED

MAINE SECOND, TECH THIRD, IN GREAT BATTLE

By NICK FLATLEY.

A great Dartmouth track team showed true to form and won a glorious victory in splendid meet at the Stadium yesterday. Consequently, for the third successive year the New England track title goes back to Hanover, New Hampshire.

Just as last year, the Green flyers, jumpers and weight tossers proved that no small New England college could even hold them close. Dartmouth rolled up 57½ points, while Maine, victor in an afternoon-long contest with Tech for the place, registered but 28. The Boston out it scored 26 5-6, with the remainder cattered here, there and everwhere.

Splendid weather, a good crowd d fast track greeted the several undred athletes that fought for glory, but a sharp wind that swept sudden squalls in all directions round the track killed the hopes f new records.

BIG HERO OF MEET.

This unfortunate feature, however, ly served to emphasize the wonderful sprinting of Charlie Ilce, the ueathlne Powder Point wonder, who tripered away with both dashes nd equalled both records, though e had no competition that forced m to extend himself and though he ran right into the teeth of the twenty-knot breese, as the yachtsmen would put it.

Ilce's record did no down in the purses of the festivities, the exceedingly athletic Mr. Bailey of Maine tossing the sixteen-pound hammer a nail matter of 161 feet 8¾ inches, one three feet better than the mark e established in the tryouts Friday. From start to finish the meet was Dartmouth victory—there was never any doubt of it—but none the less there were plenty of stout-

Continued on Page 10, Column 3.

SOME OF THE WINNERS IN THE NEW ENGLAND COLLEGE MEET

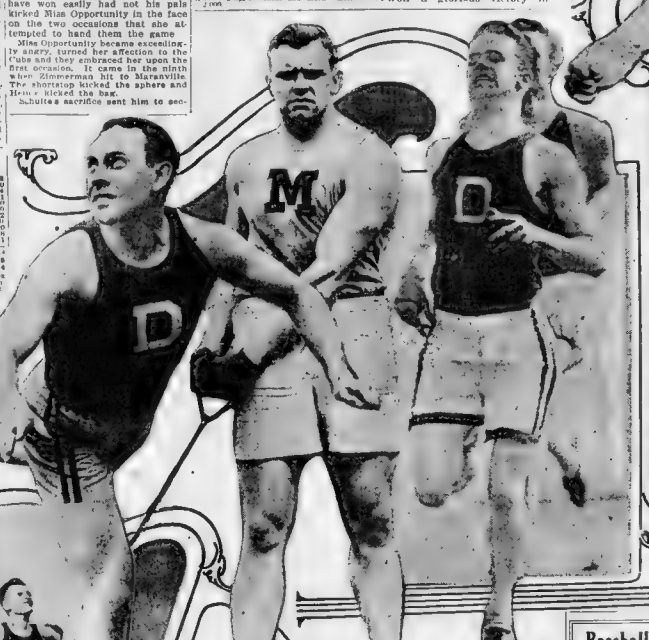

PHOTOS BY INTERNATIONAL NEWS SERVICE

Some of the victors in big college track meet. Reading from left to right: Charlie Rice of Maine winning the 220-yard dash from Frank O'Hara of Tech in the record time of 22 seconds; Larry Whitney of Dartmouth making his winning shot-put; Bailey of Maine, who broke meet record in hammer throw; O'Connor of Dartmouth winning the quarter; Bartlett of Brown throwing the discus for a victory; Cook of Tech finishing first in two-mile race.

You Can Bet on The Ponies if You Obey These Rules

NEW YORK, May 23.—The old ar vulgar form used in placing wagers on the ponies will not be permitt at the Belmont track this year I sort of refined form of betting w permitted, according to an nouncement made today after a ference between the Nassau Coun District Attorney and sheriff

If one goes to the track Thursday when the season opens sees a friend, and the friend w to make a private bet, one may mul that private bet, but one must post any money.

One may mark the odds down a card, and then after the race over one and one's friend may go o side the park and settle up in t presence of the layer. That's only form of betting that will sanctioned.

The new rules bar any one f standing in certain spots fo purpose of accepting orall w the displaying of odds and sel of bets, and also bar the fa of wagers in one's pockets.

Vermont Vanquishes Aggies by 2 to 1

BURLINGTON, Vt., May 2 achusetts State Agricultural lost to Vermont today, 2 to 1 innings. Sherman pitched Vermont, but received poor Davies tied the score in th on a comparatively short he sprinted into a home winning run was made on error on Malcolm's groun

The score.

Vermont	0	1	0	0	0	0	0	0	1	2
M. A. C.	0	0	0	1	0	0	0	0	0	1

Two Home Runs in Dean's Easy Victory

FRANKLIN, Mass., May 23. [illegible] Wilton Seminary today [illegible] Features of the game were Murray and O'Mara, for Dean ...2 1 1 0 2 1 1 4 x—12 Wilton 0 1 1 1 0 0 0 0 0—3 Batteries—O'Mara, Connelly; Harmey and Godell; Finley and H. Chapman.

Brookline Too Fast for Powder Point

DUXBURY, May 23.—Brookline High won today from Powder Point by a score of 4 to 0. Brookline's infield played a fine game, and although Arthur gave nine scattered hits, there was not any score.

BROOKLINE HIGH.	ab	r	bh	po	a	e
Kenyon, ss	4	0	0	0	2	0
Nerz, c	4	0	0	3	6	1
Twomey, 2b	4	0	0	2	3	0
[illegible]	4	1	2	1	0	0
[illegible]	4	1	1	0	0	0
[illegible]	4	1	2	13	0	0
[illegible]	4	0	0	1	0	0
[illegible]	3	0	0	0	0	0
[illegible]	3	0	0	0	0	0
Totals	34	4	5	20	11	1

POWDER POINT.	ab	r	bh	po	a	e
Moore, lf	4	0	0	1	0	0
Fraser, 1b	3	0	2	9	0	0
Johnson, c	3	0	0	7	1	0
Lane, 3b	3	0	0	1	2	0
Reed, ss	3	0	0	1	2	0
Cahill, cf	3	0	0	3	0	0
Phillips, 2b	3	0	0	1	3	0
Dowden, rf	3	0	0	1	0	1
Arthur, p	3	0	0	0	2	0
Totals	29	0	2	24	10	1

Brookline	0	0	0	0	0	0	4	0	0
Powder Point	0	0	0	0	0	0	0	0	0

Two-base hits—Twomey, Nerz, Johnson. Sacrifice hits—Kenyon, Nerz, Twomey, Johnson, Moore, Fraser, Lane, Reed, Cahill, Phillips, Dowden, Arthur. Stolen bases—Kenyon, Nerz, Twomey, Johnson, Moore, Fraser, Lane, Reed, Cahill, Phillips, Dowden, Arthur. Double plays—Lane, Reed and Fraser; Reed, Phillips and Fraser. Left on bases—Brookline, 8; Powder Point, 3. Bases on balls—Off Arthur, 3. Struck out—By Arthur, 5. Hit by pitched ball—Twomey. Passed balls—Nerz, 2; Johnson, 2. Time—1h. 30m. Umpire—Cape and Sweet.

Baseball Results Yesterday

AMERICAN LEAGUE.

Boston 6, Chicago 2.
New York 10, Cleveland 9. (11 innings.)
Philadelphia 5, Detroit 3.
Washington 6, St. Louis 3.

NATIONAL LEAGUE.

Chicago 2, Boston 1.
Pittsburgh 7, Philadelphia 2.
Cincinnati 11, Brooklyn 3.
St. Louis 4, New York 3.

FEDERAL LEAGUE.

Brooklyn 5, Kansas City 3.
Pittsburgh 3, Brooklyn 0.
Baltimore 7, Chicago 4.
Buffalo 6, Indianapolis 5.

NEW ENGLAND LEAGUE.

Worcester 17, Lowell 6.
Portland 7, Fitchburg 1 (1st game.)
Fitchburg 4, Portland 3, (2d game, 11 innings.)
Lynn 7, Lewiston 5.
Haverhill 6, Lawrence 3.

INTERNATIONAL LEAGUE.

Buffalo 5, Providence 0 (1st game).
Providence 5, Buffalo 1 (2d game).
Rochester 4, Baltimore 3 (1st game.)
Rochester 1, Baltimore 2 (2d game.)
Newark 4, Montreal 1.
Jersey City 6, Toronto 5.

EASTERN ASSOCIATION.

New London 5, Pittsfield 0.
Waterbury 9, Bridgeport 6.
New Britain 4, New Haven 0.
Hartford 5, Springfield 4. (11 innings.)

COLONIAL LEAGUE.

Woonsocket 5, New Bedford 0.
Brockton 8, Pawtucket 2.
Fall River 9, Taunton 8.

AMERICAN ASSOCIATION.

Milwaukee 2, Columbus 4.
Cleveland 4, St. Paul 2.
Minneapolis 10, Indianapolis 5.
Kansas City 9, Louisville 5.

BROADSIDES

Of opportunities to interest a million readers boom in the Sunday American Real Estate and Want Ad Section. Greatest Quantity-Quality Circulation.

STANDINGS OF ALL THE CLUBS IN SIX PRINCIPAL LEAGUES.

AMERICAN LEAGUE.

	W.	L.	P.C.
Detroit	21	12	.636
Washington	18	12	.600
Philadelphia	18	13	.581
Boston	14	14	.500
New York	15	16	.484
St. Louis	13	16	.448
Chicago	12	18	.400
Cleveland	9	22	.290

NATIONAL LEAGUE.

	W.	L.	P.C.
Pittsburgh	20	6	.714
New York	18	10	.643
Cincinnati	19	13	.594
St. Louis	17	17	.500
Brooklyn	14	16	.467
Chicago	12	18	.429
Philadelphia	11	15	.423
Boston	9	19	.321

Games Today.

Boston at Chicago.
New York at St. Louis.
Brooklyn at Cincinnati.

FEDERAL LEAGUE.

	W.	L.	P.C.
Baltimore	16	11	.593
Chicago	15	11	.577
St. Louis	15	13	.536
Buffalo	13	13	.500
Brooklyn	13	12	.520
Indianapolis	12	14	.462
Kansas City	11	16	.407
Pittsburgh	7	17	.292

NEW ENGLAND LEAGUE.

	W.	L.	P.C.
Lynn	17	7	.708
Worcester	16	9	.640
Haverhill	12	12	.500
Fitchburg	10	10	.500
Lewiston	9	9	.500
Portland	8	10	.444
Lawrence	8	9	.471
Lowell	6	11	.353

INTERNATIONAL LEAGUE.

	W.	L.	P.C.
Buffalo	17	6	.739
Baltimore	15	11	.577
Toronto	13	11	.542
Newark	12	12	.500
Rochester	12	13	.480
Providence	12	14	.462
Jersey City	11	15	.423
Montreal	9	19	.321

Games Today.

Providence at Jersey City.
Rochester at Montreal.
Baltimore at Buffalo.
Toronto at Newark.

EASTERN ASSOCIATION.

	W.	L.	P.C.
Waterbury	13	5	.722
Springfield	11	7	.611
New London	10	8	.556
Pittsfield	10	9	.526
Bridgeport	9	10	.474
Hartford	7	11	.389
New Haven	6	10	.375
New Britain	5	13	.278

NEW ENGLAND LEAGUE.

	W.	L.	P.C.
Worcester	17	6	.739
Lynn	17	7	.708
Haverhill	12	12	.500
Fitchburg	10	10	.500
Lewiston	9	9	.500
Portland	8	10	.444
Lawrence	8	9	.471
Lowell	6	11	.353

INTERNATIONAL LEAGUE.

	W.	L.	P.C.
Buffalo	17	6	.739
Baltimore	15	11	.577
Toronto	13	11	.542
Newark	12	12	.500
Rochester	12	13	.480
Providence	12	14	.462
Jersey City	11	15	.423
Montreal	9	19	.321

EASTERN ASSOCIATION.

	W.	L.	P.C.
Waterbury	13	5	.722
Springfield	11	7	.611
New London	10	8	.556
Pittsfield	10	9	.526
Bridgeport	9	10	.474
Hartford	7	11	.389
New Haven	6	10	.375
New Britain	5	13	.278

CORNELL EIGHT WINS BIG RACE

Defeats Princeton and Yale by Great Finish on Lake Cayuga Course.

ITHACA, N. Y., May 23.—Although Princeton gave a fine exhibition and kept close to the leaders of the first triangular crew race ever held on Cayuga Lake today, Cornell came through easily at the finish and won by a boat length. Yale was a poor third by five lengths after dogging Princeton, a length back, until the mile and three-quarter mark was reached. There Low, at No. 8, caught a crab and stopped the boat.

Owing to the high winds the race was not started until 7:16, an hour and a quarter late, but it proved the prettiest race ever seen on the local course.

Cornell got the jump at the start and rowing a stroke of 32 nearly all the way, kept on even terms with Princeton to the mile and a half mark where the Tigers led by a half length.

Cornell and Princeton were about even at the mile and three-quarter point, where Yale got into trouble. Here Princeton began a nerve-racking sprint, but Stroke Spranay in the Cornell shell raised the stroke for the first time to about 36 and flashed across the line with a mighty burst of speed that left Princeton a length in the rear at the stake boat. The Cornell freshmen came through in the second race of the evening with a great finish and copped up four lengths of water over the Princeton first-year boat.

The official time of the varsity race was: Cornell, 10:34 2-5; Princeton, 10 41 3-5, Yale, 11 4-5.

The freshman race was: Cornell, 10 31 2-5, Princeton, 11 07 1-5.

Official time of the varsity race: Cornell, 10 34 2-5; Princeton, 10 41 3-5, Yale, 11 4-5.

Freshman race: Cornell [illegible] 2-5, Princeton, 11 07 1-5.

Army Pitcher Wins Another by Shutout

WEST POINT, N. Y., May 23.—Pitcher Noyland of the Army hung up another victory today, shutting out Catholic University, 3 to 0. He allowed but five hits and struck out twelve men. Hobbs got his customary homer in the fifth inning.

										R.	H.	E.
Cath. Univ.	0	0	0	0	0	0	0	0	0	0	5	0
Army	0	0	2	1	0	0	0	0	x	3	6	1

Batteries—Travers and Smith; Noyland and Milburn. Umpires—Marshall and Wagner.

SWEENEY'S HIT DEFEATS BRAVES

Former Boston Player Scores Zimmerman With Winning Run in Ninth Inning.

Continued from First Page.

sistance in carting away the Boston share of the receipts.

It was Lavender against Rudolph at the start, and the Braves started as if they would make it decidedly unpleasant for the Chicago twirler. With two gone, Connolly ambled down along the left foul line and would not even hesitate to try for first base. But Gilbert couldn't drive him across, and that chance was lost. The Cubs also threatened in the second portion. With two disposed of, Murphy ran valiantly to first on a fumbled, but booted Saier's bounder, and Vic reached first.

SCHULTE STARTED SCORING.

He immediately pilfered second, but was not there, as Zim could not prevent the scoring blow. It was [illegible] the Braves in the [illegible] when they put [illegible] Schulte, who was in the game [illegible] for the first time in [illegible] was greeted with a three-base [illegible] Sweeney was right there with a single, and "Wildfire" came [illegible] Corriden took a crack in [illegible] and it looked as if Rudolph was gone. He descended in a hurry, however, and made Bresnahan fly to [illegible] and then fanned both Lavender and Leach. This was sure getting out of the hole.

Cheney produced no prospects [illegible] fourth, he was lucky. The Braves had one excellent opportunity in the fifth, but a double play ruined it. Schmidt opened with a single to right, but was doubled off first when Good made a sensational running catch of Martin's foul and followed with a perfect peg to Saier. Gowdy followed with a single to centre, but Mann rolled out, and the Braves did not get a man to second, despite their two hits.

THEY CAME IN SEVENTH.

The Cubs couldn't do anything to Rudolph in their half and the sixth saw both sides go down in order. This indicated the pitching was pretty good. It was.

The Braves tied it up in the seventh, and with just a bit of hitting would have scored several runs. Connolly walked and Gilbert batted, but Zimmerman threw the ball away and Connolly went to third, while the batter pulled up at second.

Schmidt was handed a pass, which filled the bases and since no one was out, large dollar were out to bat, [illegible] into first in place of Martin, and did what the pinch hitters usually do—fanned.

Gowdy was present with the necessary long fly and Connolly scored with the run which enabled across, but there was no attempt made it one-all. But there was one that had base running, and Schmidt was trapped between first and second.

They went into the eighth with the score a tie, as the Cubs could do nothing in their half of the seventh.

It looked as if the Braves would transact a little business when Mann started the eighth with a single, but never if the eighth with a single, but his pass column drive him the rest of the way.

BRAVES LOST GREAT CHANCE.

The Braves certainly had a golden opportunity in the ninth, but they positively declined to accept the [illegible] Connolly opened with a large single and Gilbert batted to Saier, so eager was Vic to start a double play, that he threw the ball before he had it.

The usual result, he didn't get it, and both men were safe.

Schmidt tried to sacrifice and bunted all right. The trouble was that he got in front of batted ball and was called out. Deal then hit to Corriden, who fumbled and the bases were filled. It looked easy, but Gowdy forced Connolly at the plate and Mann was then thrown out by Lavender.

The Cubs declined to go into extra innings and scored the winning run in their half. Zim hit at Maranville, who himself long enough to lose his man. Schulte sacrificed and Sweeney produced the safe blow that meant a Chicago victory.

Muir's Pitching Wins for Inter-City Club

Masterly pitching by Muir enabled the Inter City Club to defeat Newton Lower Falls at Newton yesterday, by to 2 Muir fanned eleven and allowed only four scattered hits.

The score:

INTER CITY	AB.	R.	H.	PO.	A.	E.
Hamlin, 2b	4	0	1	1	4	0
Sullivan, 2b	3	0	0	2	2	0
Bickell, lf	4	1	1	2	0	0
Mitchell, c	4	0	1	6	1	0
Connell, 1b	4	0	1	10	0	0
Wilson, cf	4	0	0	1	0	0
Geiger, rf	3	0	0	1	0	0
Meyer, ss	3	0	1	0	1	0
Muir, p	3	1	1	0	3	0
Totals	32	2	6	27	11	0

NEWTON LOWER F	AB.	R.	H.	PO.	A.	E.
Hamlin, 2b	4	0	0	1	3	0
Newton, c	3	0	1	2	1	0
McKinnon, ss	3	0	0	1	2	0
Two-base hit—Muir. Sacrifice hits—Bickell, Connell, Wilson. Stolen bases—Hamlin, Sullivan, Bickell, Mitchell, Connell, Meyer, Muir, Whalen, Lewis. Muir. Time—1:50. Attendance—100.						

West Everett Wins from Saranac Club

The West Everett Athletics defeated the Saranac Club of Lexington at the Baldwin avenue playgrounds, West Everett, yesterday, by the score of 8 to 3. The playing of Kingsbury and Vinchesi for the winners and Smith and Allen for the losers featured. The score:

W. EVERETT ATH.	AB.	R.	H.	PO.	A.	E.
Kingsbury, p	4	2	2	0	3	0
Roberts, ss	4	1	1	1	2	0
Vinchesi, c	4	1	2	8	1	0
Parsons, 1b	4	1	1	10	0	0
Thurston, 2b	4	0	1	2	2	0
Hall, 3b	4	0	0	1	1	0
Hall, lf	4	0	0	1	0	0
Hall, cf	4	0	0	1	0	0
Hall, rf	4	0	0	1	0	0
Totals	36	5	7	24	9	0

SARANAC	AB.	R.	H.	PO.	A.	E.
Smith, p	4	0	0	0	3	0
Allen, c	4	0	0	6	1	0
Hall, ss	4	0	0	1	2	0
Hall, 1b	4	0	0	1	0	0
Hall, 2b	4	0	0	1	0	0
Hall, 3b	4	0	0	1	0	0
Hall, lf	4	0	0	1	0	0
Hall, cf	4	0	0	1	0	0
Hall, rf	4	0	0	1	0	0
Totals	36	3	0	24	6	0

Two-base hits—Kingsbury, Roberts, Vinchesi, Parsons, Thurston, Hall, Hall, Hall

TIGERS A REAL PENNANT CONTENDER TILL SEASON CLOSES, COBB DECLARES

Written for the Boston Sunday American.

By TY COBB.

By this time I suppose that the most biased of baseball critics has tired of calling the Tigers a false alarm and is willing to concede that we are going to be a real factor in the 1914 pennant race.

If there is anybody left who still thinks that we have nothing but a little "Spring" speed it is high time that he climbed on the bandwagon and began to think of reserving some world's series tickets for Navin Field next Fall.

I am not exactly claiming that the race is all over, but I do want to go on record as saying that the club which beats us will be grappling with the National League's representatives in October.

PREDICTS SPURT WHEN SLUMP ENDS

We have been winning by playing all-around good baseball, and that is what we expect to keep doing.

The fans should remember that a lot of our early games were grabbed when some of the best batters on the club—I mean the men who have had the best averages in the past—were not hitting much. I had a hard time getting going myself, while Crawford after a splendid start, ran into a bunch of tough luck, and for a week hardly got one safe. Then Bush got mixed up with Lajoie, and in eleven games only made one hit.

Just wait until we all get our eyes on the ball together, and they will never get us out. Our pitching has been remarkable, carrying us to victory many times when we were unable to do much with the opposing slabman. Dubuc, Dauss, Main and Coveleskie are in great shape, and they will give any batters in the league trouble.

Mackmen Always Will Be Hard to Hold Back.

I am not overlooking the fact that we will have to fight hard to keep in front of the Mackmen. That club got away to a bad start, and the injury to Barry was a blow, but in spite of all the handicaps, the champions have clung on our heels, and we look for a battle with them all through the season.

It is hard to dope out their pitching staff for one day some burler will get knocked out of the box, only to come back and pitch shut-out ball against the same club. Hush did this in the series with the Naps, getting hammered to a pulp the first time he started, and later going in the relief of Bleeky, and not allowing a single man to reach first base in five innings.

Plank's good showing against Cleveland in the thirteen-inning game he won was good news to the clubs which are fighting the Macks. But I personally have given up waiting for Plank and Matty to "blow." I wouldn't be surprised to see them pitching when I have grandchildren old enough to play in the major leagues.

With Giants in Form, National Is Real Race.

The National League appears to have a regular race this year instead of a procession, as was feared when the Pirates went so far out in front at the start of the season. New York was the first club to give the Clarke outfit a check, taking the first game played by an Eastern club in the Smoky City this season.

It was a good thing that this series resulted as it did, for it put new hope in the hearts of the Giants' adherents and convinced the public at large that McGraw would be on hand before fighting for the flag again.

All the ball players were sure that the Giants would get going. With a manager like McGraw at the helm and a pitching staff of Matteson's calibre, any club is dangerous. The Little Napoleon could take a bunch of spavined veterans and make them win games, I believe. He is a wonder at getting work out of players, often making mediocre performers go beyond their real speed for long stretches.

I am inclined to think that there is going to be a close fight in the National League, just like there is in the American. New York and Pittsburgh must be handed the palm as the real stars in the circuit, and it looks like a cinch that they will finish one, two. Which will be one and which the runner up, I do not dare attempt to predict at this time. There is a lot of baseball to play before October and many things might happen.

Red Sox Beat White Sox and Tie for Fourth Place

Cambridge Fans Celebrate Daly Day at Fenway

Tom Daly "Shaking" with ex-Mayor Barry, Mayor Good Between Them; and Harry Lord on the Red Sox Bench

Continued from First Page.

grade of baseball, the visitors never had a chance. The fielding features were contributed by Scott and Gardner. Schalk's throwing to bases was excellent.

The Clevelands come Monday for a series of four games.

It was "Daly Day" and a large delegation of friends of the Chicago substitute catcher journeyed to Fenway Park in order to witness the contest and to pay honor to their fellow townsman. In Cambridge rooters were led by Major Gould and were accompanied by Chief Joseph Ifs and drum corps and occupied a section in the left wing of the grandstand.

When Daly stepped to the plate in the second inning, he was presented with a piece of jewelry by Mayor Good in behalf of the baseball lovers of the University City. BALL HITS DALY'S WRISTS.

Daly's sister occupied a seat in the grandstand with the Cambridge delegation and she was struck by the first foul ball in the first inning of the game. She tried to dodge the ball but was unable to do so and received a slight bruise.

The Red Sox victory yesterday makes them tie with the Yankees for fourth place in the American League pennant race, and if their pitchers continue to do as well as they and the batters begin to hit the ball, Carrigan's clan should soon be fighting it out with the league leaders.

Yesterday's game was not in no small measure to the fine work of Leonard. The young Cuban fortune was in rare form and pitched a complete game of the situation throughout the game. He allowed but five visitors to six scattered hits and was never in serious danger when there were men on the bases.

Harry Lord, who quit the White Sox when the team was in Washington, declaring that he was disgusted with his own work and intended to retire from baseball, viewed the game from the bench box with the assistance stories. With his former teammates on the Boston team and took a deep interest in the progress of the game.

Manager Callahan of the White Sox stated that he still considers Lord a fine ball player and that he would welcome his return to the White Sox ranks. Harry, however, seems to be of the intention of remaining out of baseball for the time being at least.

The Red Sox started the scoring in the second inning. Speaker bunted safely just out of the reach of Russell. Scott attempted to sacrifice, but instead popped to Alcock. Gardner hit to deep short to retire Speaker, but he did not have a chance to get Larry at first and the latter ball will to Chase and Speaker to third. Gardner [illegible] stole second.

LEONARD KNOCKS IN TWO.

Janvrin was unable to do anything with Leonard and struck out. Pratt also failed to distinguish himself and Leonard's ability as a batter and, after giving Uncle Bill the once over, he presented him with a comfortable proportion to fan.

He thought Leonard would be an easy mark, but he was sadly mistaken. "Dutch" has always told his teammates that he is a natural-born batter, but few of them have believed him. He surprised them, therefore, when he smashed a double to left which started Speaker and Gardner to score. Hooper ended the inning by going out, Alcock to Chase.

The White Sox made their first talley in the fourth frame. With one out Collins belted a single to center. Daly was unable to do anything with Leonard's offerings and fanned. Alcock then hit a hard one to Janvrin and the Roxbury boy made a miscue and Collins went to third while Alcock was credited with two.

Collins and Alcock then successfully worked the double steal, Collins scoring.

Then a gang came right back and scored a run in the half of the third inning. Scott started the fracas with a screaming double between left and center and advanced to third on a passed ball. The little shortstop scored when Gardner fanned a long sacrifice fly to Daly in center.

The Red Sox' run-making machine got busy again in the seventh chapter. Scott was on the pitching for Chicago, having replaced Jasper, who sent Truesdale to the box. Truesdale in turn replaced Russell at first base. Scott was unable to get the ball over to give way to a pinch hitter.

TWO MORE FOR SOX.

With one out, Janvrin and Carrigan were passed. Leonard went out, Berger to Chase, and both runners advanced, Janvrin scoring on a single later on Hooper's single. Yerkes was also passed, filling the bases. Speaker hit on Lewis he was taken out of the box and replaced by a youth by the name of Faber. Speaker scored and both runners were left stranded when Alcock fouled to Janvrin.

The Red Sox run was forced in by Faber as was described above.

BOSTON AMERICAN														
	ab	r	bh	po	a	e		ab	r	bh	po	a	e	
Janvrin, 3b	4	0	0	1	2	0	Collins, cf	4	1	1	2	0	0	
Carrigan, c	3	1	1	5	0	0	Daly, rf	4	0	0	1	0	0	
Leonard, p	3	1	1	0	2	0	Alcock, 2b	4	1	1	2	2	0	
Hooper, rf	4	0	0	1	0	0	Chase, 1b	4	0	0	10	0	0	
Yerkes, 2b	3	0	0	2	3	0	Berger, 3b	4	0	0	1	2	0	
Speaker, cf	3	1	1	2	0	0	Weaver, ss	4	0	0	1	3	0	
Scott, ss	3	0	0	1	2	0	Schalk, c	4	0	0	5	0	0	
Gardner, 3b	3	0	0	1	2	0	Lewis, lf	3	0	0	1	0	0	
Pratt, 1b	3	0	0	9	0	0	Russell, p	1	0	0	0	0	0	
							Truesdale, p	0	0	0	0	0	0	
							Faber, p	1	0	0	0	0	0	
Totals	30	3	4	24	11	0	Totals	33	2	3	24	14	0	

Batted for Scott in seventh.
Batted for Russell in eighth.
Batted for Truesdale in ninth.

Boston American	0	0	1	0	0	0	2	0	0	3	Leonard, Faber and Carrigan.				
Chicago	0	0	0	0	0	0	2	0	0	2	Two-base hits—Leonard, Hooper. Three-base hit—Collins. Sacrifice hits—Speaker, Gardner, Daly. Stolen bases—Collins, Alcock. Double plays—Janvrin, Yerkes and Pratt; Alcock, Weaver and Chase. Left on bases—Boston American, 6; Chicago, 6. Bases on balls—Off Leonard, 1; off Russell, 1; off Truesdale, 1. Struck out—By Leonard, 3; by Russell, 1; by Faber, 1. Hits—Off Russell, 3 in 6 innings; off Truesdale, 1 in 1 inning; off Faber, 2 in 2 innings. Passed ball—Schalk. Umpires—Messrs. Connolly and Dineen. Time—2h. 10m. Attendance—6,000.				

Danvers Is Winner in Batting Game

DANVERS, May 23—In a weird game of baseball here today, Danvers High defeated Newburyport by a score of 16 to 7. The game was marked by fifteen errors, ten of

DANVERS HIGH											NEWBURYPORT H.									
	ab	r	bh	po	a	e		ab	r	bh	po	a	e		ab	r	bh	po	a	e
Laing, 3	4	2	1	1	0	1	Lord, c	4	1	1	6	1	0	Laing, 3	4	2	1	1	0	1
Cowan, 2	4	2	1	2	3	0	Lamprey, 2	4	0	0	2	3	0	Cowan, 2	4	2	1	2	3	0
Bartlett, c	4	2	2	6	1	0	Hall, 3	4	0	0	1	2	0	Bartlett, c	4	2	2	6	1	0
Hall, 2	4	0	0	2	2	0	Hall, 1	4	0	0	10	0	0	Hall, 2	4	0	0	2	2	0
Hall, 1	4	0	0	10	0	0	Hall, 2	4	0	0	2	2	0	Hall, 1	4	0	0	10	0	0
Hall, ss	4	0	0	2	2	0	Hall, ss	4	0	0	2	2	0	Hall, ss	4	0	0	2	2	0
Hall, lf	4	0	0	2	0	0	Hall, lf	4	0	0	2	0	0	Hall, lf	4	0	0	2	0	0
Hall, rf	4	0	0	2	0	0	Hall, rf	4	0	0	2	0	0	Hall, rf	4	0	0	2	0	0
Hall, p	4	0	0	0	0	0	Hall, p	4	0	0	0	0	0	Hall, p	4	0	0	0	0	0
Totals	36	16	12	27	12	1	Totals	36	7	9	27	11	0	Totals	36	16	12	27	12	1

Danvers	0	0	0	0	0	0	0	0	0	16	Laing, Cowan, Bartlett, Lord, Hall, Hall, Hall

Harry Vardon Tells What Is the Matter With Golf Players of America

DECLARES THEY FAIL BECAUSE THEIR COURSES ARE TOO EASY

Greatest of All the Professionals Says Yankees Have Made No Improvement in the Game in the Last Fourteen Years

They Pull Their Shots, Which Is a Vital Defect; Says 'Chick' Evans Is a Better Player Than Either Ouimet or Travers

English Had the Same Troubles Until They Made Their Courses More Difficult; Famous Player Describes Details

(The following article by the greatest golfer in the world is of particular interest just now as an English expert's explanation of "What is the matter with American golf." It was written for the current number of Everybody's Magazine before the British amateur championship tourney, this week, and may be regarded, therefore, a prophetic explanation of the early elimination of the celebrated American golfers in that tourney).

HARRY VARDON

By HARRY VARDON.

I visited America and made a tour of your golf-courses fourteen years ago. Last Summer I returned, and what impressed me most was that during those fourteen years American golf has improved but little.

This is not the fault of your golfers They have not had the chance. It is the fault of those who are responsible for your courses. You have some good players over here, but they are not trained to play the right way.

Years ago we faced this same situation in England. Some of us came to realize that if our courses were not made more difficult the skill of our great mass of golfers would not be developed. A general movement was begun to provide severe courses. Then our courses were changed into real links, and the fellows who had threatened to quit were very glad to stay.

American Golfer "Pulls" His Shots, Strives Too Much for Distance.

The greatest fault of the American golfer is that he plays too much for a "pull." That is, he strives for great distance, lining out a ball that shoots toward the right, then hooks round to the left.

He does this because there's nothing to stop him from doing it. When he drives he faces a clear, unobstructed plain. His courses are not bunkered enough. They're too easy.

You have in America about eighteen men who can play really high-class golf. But they've all developed this "pull" game. If they played on one of our good English courses they'd be in trouble all the time.

Consider your best golfers who have gone to England. They've all been beaten. The courses have beaten them.

Best British Players Can Beat Americans.

It is not in boastfulness, because I am an Englishman, that I say that the 200 best players of England could beat the 200 best players of America.

I hasten to modify that claim. If such a match were played on your courses, there's no telling how it would come out. You can play any sort of a game over here and make a go of it.

It is not to our credit that golf is no longer the game of the few in America. Nowadays you have just as many young boys playing golf as we have in England. Fifteen years ago golf was scarcely any.

It has been due to pay attention that we, as men, because of their youth and their pliableness, are invariably better players than those of middle age. That is all nonsense. The middle-aged man plays just as good a game as the young fellow. Often, in fact, better, because he is more patient and studies the game more.

But it impressed me that you Americans make a labor of golf. You overdo it. I saw hundreds of you go out and play forty-five holes in a day. No Englishman would never think of doing that. He'd know that to play more than thirty-six a day—and that rarely—is to ruin the benefits golf gives you.

Americans Will Not Practice Enough.

My advice to the American who wants to get the most good out of golf, is to practice more than he plays. You never learn anything by constant playing. Constant practice, though, will make anyone a good player. Really, it's surprising how little it takes to make a great player. But you Americans will not give up your time to practice.

Study your clubs. Get acquainted with them, master them.

I've noticed that a number of Americans scorn golf form. Without form you can never play more than an ordinary sort of game.

I must say, though, that you Americans are the best putters in the world.

Englishmen are the worst; even Frenchmen are better. Everybody putts well on the side. My advice to anybody whose putting is poor is this: Imagine the hole is four feet further on than it is. Then hit your ball with sufficient force just to reach that imaginary line.

For approaching, Americans should use the niblick more. Over here too many of you play the "run-up" shot, which is not good golf.

You should make an approach that sails high in the air and then drops to the green, thudding into the turf, running just a few in the when it alights. To make an approach that sends the ball bounding across the green is bad golf, because it may get you into trouble.

Thinks Evans Is Our Best American.

I think I am going to surprise you now by saying that I do not consider Ouimet the best golfer you have. He is, of course, very good, and I admire him for his ot heart.

Ouimet plays in better style than Travers, but neither one of them is up to "Chick" Evans.

Evans I rate the best amateur golfer in America because he understands every shot. He plays every club well. He is easily the best of your amateurs. Ouimet is very good, if he can keep it up, but give me Evans.

Your best professional is McDermott. He improved himself greatly by coming over to England Our courses made him change his style of play.

Travers impressed me as being a little weak in controlling his ball from the tee. A golfer who aims everything and cannot use a wooden golf club off the tee is not a golfer.

The man at the top of the list ought to be able to use every club in his bag, not to have to favor one. I saw hundreds of you go out and play forty-five holes in a day. No Englishman would never think of doing that. He'd know that to play more than thirty-six a day—and that rarely—is to ruin the benefits golf gives you.

Improve the Courses and You'll Improve Golf.

Your best course is at Detroit, your third best at Cleveland. I would rate the new Toronto course third, Myopia fourth.

The Brookline course is not a real championship course. It is like the other. It has no bunkers. It has some good features, but some that are not so good.

It would need much good judgment in real work in trimming your courses. Where you have a hundred bunkers on a course, we have a hundred on one hole.

You don't penalize enough. You ought to have bunkers on every hole guarding every green.

My advice to the American golfer is to insist that the greens committee of his club make his courses more difficult.

Copyright, 1914, Hideway Company.

YANKEE GOLF STARS OFF TO FRENCH LINKS

"Chick" Evans Tells How Jenkins Won Big Title Match; French Title Play Tuesday.

MANY STARS TO COMPETE

By CHARLES W. (CHICK) EVANS.
Former Western Champion.

SANDWICH, Eng., May 23.—The great British amateur golf championship of 1914 has ended and Scotland has furnished the new champion. It is a big feather in Scotland's cap and James Braid travelled all night to see to "Wee Jenkins" win.

The weather, which had been warm and sunny all day, was lowering when the final started. It then fell at intervals, but despite this there was a large crowd on the links, and the playing was good for the last stages of the tournament, the score being 75 and 77.

I think the play, though good in the morning, was much improved in the afternoon round, when I acted as scorer at the sixteenth green.

The conditions under which this match was played differed greatly from anything in the previous contests, for the rain all over night had made the course heavy and slow.

The crucial moment came at the eleventh hole in the afternoon, when Jenkins holed a chip shot for four and won a hole that he seemed to have already lost. Hesslet had previously made a feature shot at the sixth, when he holed out from a bunker.

JENKINS FIRST TITLE.

Jenkins, who is very well known in golfing circles, had played good golf for a long time, but had never previously reached the semi finals. Hesslet has been described as the "darkest of horses," eH is only twenty-three years old and comes from Port Rush.

He is a member of a fine golfing family, and his sister, Mrs Rose, won many honors as Miss May Hesslet.

The presentation of the beautiful cup was an interesting little ceremony on the clubhouse lawn Lord Northbourne, the club president, made the presentation speech, and his graceful allusion to the American players was enthusiastically cheered by the British spectators.

YANKEES OFF FOR FRANCE.

Practically all the American golfers leave tomorrow at 11 o'clock by boat from Dover for Calais, arriving in Paris at five in the afternoon. They will be entertained at the Ritz Park, an American well known in Chicago, who is now living in Paris but who came to sandwich expressly to see the invading Americans. They reached Paris in time for the French championship matches, which began Tuesday morning. There will be only one day for practice.

In entering for the matches is expected for a large number of fine English players are growing, among them Runner-Up Hesslet and Ted Palmer, who defeated Travers in the championship here.

Canton Triumphs in Norfolk School Meet

CANTON, April 23.—Canton High won the annual track meet of the Norfolk Intercollegiate A. A. yesterday with a total of 44½ points. The standing of the other schools was: Foxboro, 37½; Stoughton, 18; Sharon, 8½, and Walpole, 2½. Wakefield did not score. The summary:

100-yard dash—Won by Cain, C; Cowell, C, second; Dunbar, F, third; Roche, Sh, fourth. Time—10 4-5.

Relay race—Won by Dana, C; Pheln, W, second; Cowell, C, third; Roche, Sh, fourth. Distance—30 yards.

Shot put—Won by Dana, C; Waddell, F, second; Waddell, F, third; Dunbar, F, fourth. Distance—30 ft.

High hurdles—Won by H Cagen, C; Roche, Sh, second; Cowell, C, third; Dunbar, F, fourth. Time—17 4-5.

Standing broad jump—Won by Dana, C; Dunbar, F, second; Stevens, St., third; Farrell, Sh, fourth. Distance—9 ft.

Pole vault—Won by Dana, C; Waddell, F, second; Waddell, F, third; Barrett, Sh, fourth. Height—9 ft.

Quarter-mile run—Won by Brown, F; Cushman, C, second; Hall, C, third; Hall, F, fourth. Time—1 min.

Half-mile run—Won by Brown, F; Cushman, C, second; Hall, C, third; Hall, F, fourth. Time—2 min. 15 sec.

Mile run—Won by Brown, F; Cushman, C, second; Hall, C, third; Hall, F, fourth. Time—5 min. 10 sec.

Relay race—Won by Foxboro; Stoughton, second; Canton, third.

Harvard 2d Crew to Row in England

Two Harvard crews pitted against each other in the Grand Challenge Cup race in connection with the Royal English regatta in July is the lineup with the Harvard second eight competing against the Union Boat Club of this city, which is made up of former Crimson oarsmen.

The Henley rules provide that a crew coached by a professional is ineligible and this eliminates the Harvard first crew, which is guided by Jim Wray.

Brown Will Coach Mound City Again

Edward J. Brown, Harvard, '14, coach of the Weld boat house crews at Harvard the past two years, has practically decided to renew his contract with the Mound City Boat Club of St. Louis and will leave for the West the early part of June.

Mr. Brown made a good record last season at the Louis and received offers from other first class at Duluth and Grand Rapids

Hudson Loses Slow Framingham Game

	R	H	E
Framham H. S.	00003270	0—12	15	6
Hudson H. S.	30300132	0—10	7	7

Batteries—Shay and Mianiti; McCarthy and Creton.

Dr. Ayer Favors the Adoption of Sculling as a College Sport

Dr. James Bourne Ayer of the Union Boat Club, who will take Paul Withington's place in the Diamond sculls at the English Henley next June, is a firm believer in placing sculling on a firm intercollegiate competition.

"I favor the adoption of sculling as an intercollegiate sport," says Dr. Ayer "If put on the basis of other intercollegiate sport, as an adjunct to a regular regatta programme, and in this I am told that we have a precedent in the case of Oxford and Cambridge, would accomplish the following:

"More men would be seriously concerned with rowing in that a real opportunity would then be offered for candidates now clearly ineligible for our present rowing because of size; men approaching varsity calibre would be encouraged to work out their faults in a sculling boat with the double object in view of representing the club in the final and of bettering their chances for the eight, and thirdly, the increased number of good scullers thereby created would be storing up for themselves one of the healthiest and pleasantest forms of exercise open to man throughout life."

Fate of "Teddy" Seems to Follow Roosevelt Clan

Score another downfall for the Progressive party. First it was Theodore Roosevelt, the ex-President who bit the dust hard, but gracefully.

Another Roosevelt has hit the toboggan. Archie Roosevelt, Harvard freshman and former candidate for the management of the Harvard freshman crew.

Three weeks ago all the candidates for the job of handling the yearlings' war business were eliminated leaving Archie and two other stragglers, whose father's names probably never embiasoned the pages of "Who's Who" and who never ran up a bill much less St. John bill.

In the melee all three worked overtime to land the plum, one bright youth narrowly escaping a ducking for a brilliant idea, but each varsity caveman as he pulled into drydock should be greeted with a smoking cup of hot tea fetched by the chafing dish.

To cut a long and withal sad story on the bias, the announcement was made yesterday that Percival Spurr Hunt, Jr., of Westwood, had been appointed manager of the freshman crew and Harrison Gardner Reynolds of Milton, assistant manager. The third member of the famous Heavenly Twins' was plainly left at the post and the last seen of Archie was as he sailed from Mt. Auburn street to his bunk on the Charles, muttering: "Gee, I wish that I were not the son of such an illustrious father."

44 Women Golfers Enter Annual Event

Play will start this week at the Woodland Golf Club for the annual championship of the women's golf association of Boston. Many stables are included in the field.

The starting times for tomorrow follow:

10:00—Miss Ada Smith, Bos-Rom and Miss Mary Hall, Bos-Rom; Miss Mary Lee Cooper, Bos-Rom and Miss Mary Sawyer, Bos-Rom; Miss Mrs. J. F. Mattison, Woodland; 10:10—Mrs. R. A. Cooper, Bos-Rom and Miss Mary Cooper, Bos-Rom; 10:20—Miss F. C. Dupee, Country, and Miss E. G. Brewer, Bos-Rom; Miss Mrs. G. Davis, Bos-Rom, and Mrs. F. W. Hatchell, Bos-Rom; 10:30—Miss Mrs. F. C. Dupee, Commonwealth and Mrs. H. H. Conroy, Bos-Rom; Miss Mrs. E. S. Brewer, Bos-Rom, and Mrs. H. Pinkham, Bos-Rom; 10:40—Miss Mrs. E. B. Fraser, Chestnut Hill, and Miss Mrs. H. Fraser, Chestnut Hill; 10:50—Miss Mrs. and Jr. Woodland, vs. Mrs. H. W. Keefe, Brae-Burn, and Miss Mrs. H. Keefe, Brae-Burn; and Miss M. C. Underwood, Oakley; 11:00—Miss Ruth Hitchcock, Lexington, and Mrs. F. B. Mason, Brae-Burn; 11:10—Mrs. Alexander McGregor, Tedesco, and Miss M. F. Booker, Framingham; 11:20—Mrs. J. D. Sims, Hagerty, Brae-Burn, and Miss R. Bragg, Brae-Burn; 11:30—Mrs. R. D. Moore, Framingham, and Miss C. L. Dow, Brae-Burn; 11:45—Mrs. G. B. Souder, Brae-Burn, and Miss D. W. Gardner, Commonwealth; 12:00—Miss Mrs. Harmon, Brae-Burn, and Miss K. E. Fligett, Wachusett; 12:10—Miss Mrs. Hamilton, Woodland, and Mrs. H. N. North, Woodland; 11:30—Miss Mrs. Hamilton, Woodland, and Miss Mrs. H. Brae-Burn; 11:40—Miss Mrs. Alden, Brae-Burn, and Miss H. Alden, Brae-Burn; 11:50—Miss Mrs. E. Daley, Oakley, and Miss C. Hamilton, 12 noon; Miss J. P. Tuby, Tedesco, and partner.

Holy Cross Tennis Team Defeats Tufts

Tufts varsity tennis team fell not to the Holy Cross varsity racquet wielders at Tufts the visiting team this afternoon by the score of 4 matches to 2. In every way Tufts was completely outclassed and with the exception of the stubbornly fought set between Harrison and Pronovost, which finally went to the former, the Holy Cross players took every match in six straight sets.

The summary:

SINGLES

Smythe of Holy Cross defeated Turner of Tufts, 6—4, 6—2.

Harrison of Holy Cross defeated Burritt of Tufts, 6—2, 6—3.

Pronovost of Holy Cross defeated Gifford of Tufts, 6—4, 6—3.

Harrison of Tufts defeated Pronovost of Holy Cross, 10—8, 4—6, 6—4.

DOUBLES

Smythe and Sullivan defeated Turner and Burritt, 6—1, 6—3.

Harrison and Pronovost defeated Gifford and Harrison, 6—2, 6—3.

Sixteen Qualify for Bear Hill Cup

WAKEFIELD, May 23.—Twenty-three members of the Bear Hill Club competed this afternoon for a chance to play for the Spring championship cup, and the first fifteen in the appended list qualified. Webster of Glenwood, with a 91, was the only competed the special prize of the afternoon.

W. F. Gilbert, 85—25—41; R. F. Wall, 96—26—66, A. W. Hutchinson, 82—38—69, C. E. Bowen, 91—25—66, H. Webster, 91—25—66, W. F. Hayes, 93—22—71, H. M. Lindsay, 85—12—73

HARVARD NINE OUTHITS TIGERS AND WINS, 4-1

Mahan Pitches Well for Crimson and Holds Princeton to Five Safeties.

The Harvard nine came back to form after two defeats and downed Princeton 4 to 1 at Soldiers Field yesterday afternoon. The biggest crowd of the season turned out to see the struggle.

Eddie Mahan was trotted out for this important game, and his selection was a good one. The Malden boy pitched one of his best games and in all but one inning was pretty safe. In the fifth, three singles in a row were made off him but only one run was netted.

Errors by Princeton helped Harvard to at least two of their runs. Doyle pitched good ball for Princeton and I got the hits pretty well scattered.

Some brilliant fielding featured the game, with the players of both teams contributing. In the opening inning Milholland pulled down a long fly on the run in centre field and received a big hand. "Spoke" Hardwick made two good catches and Hannet made a one-hand spear of a liner that was very sensational.

To open the game, Eddie Mahan misdirected one of his shoots into the short ribs of Hanks, the first Tiger man to bat. Hardly had the Tiger leader first when he was hit again when Wincote attempted to pull off a fast double play. Gill hit to Clark, who fielded the ball to Wincote, forcing Hanes at second, and the Harvard shortstop threw to first but the ball struck Hanks in the face. The Tiger was stunned for several minutes, but continued to play the next two men were easy victims and Princeton went scoreless.

Harvard scored two runs in their half of the second both lucky. Gannett topped to the pitcher, Hardwick slammed out a single and Milholland followed with a short Texas leaguer over first. Greene recovered and his throw would have beaten Mahan to the plate if it had not gone wild.

Hardwick kept on running, round ... and when Doyle dropped the return throw from the catcher, was safe. Nash ended the inning with a tap to third base.

In the fifth inning Princeton made its only tally as well earned run after one had been retired. Bolton, Wall and Dego rapped out clean singles, Bolton crossing the rubber on ... third hit.

For the next four innings Mahan had everything his own way and Princeton did not even threaten. Harvard's final runs came in the eighth inning. With one out Mahan singled and was advanced to third on a hit by Hardwick, but scored when the Princeton third baseman allowed the ball to go through his legs on the throw to first. Hardwick continued to second and scored when Waterman sent out a long three bagger.

PIMLICO RESULTS.

PIMLICO, Md. May 23.—Today's results at Pimlico:

FIRST RACE—Maiden, 2-year-olds, purse $600, ... Furlongs:

Time ... 1:04 2-5.

SECOND RACE—Selling, handicap, 3-year-olds and up; $400, six furlongs—Laguna, 105 (Stuart), 15 to 1, won; Chilli, 110 (Troxel), 10 to 1, second; Nunroe, 104 (Hedgepeth), 3 to 1, third. Time ... 1:14 2-5. 23 a Strata, Sir Cabell, Sechelida, Miss Bridal and Hidden also ran.

THIRD RACE—Maiden, three-year-olds and upwards, purse $600, one mile—Sir Hampton, 109 (Troxel), 3 to 1, won; ... 105 (Dorgan), 4 to 1, second; ... 105 (Stuart), 3 to 1, third. Time ... 1:42 2-5. ... Sir Walter Cox, Ben Ali, Ben Ali Ward, Ben Ali Ward and Ben Ali Ward also ran.

FOURTH RACE—Selling, three-year-olds and upwards, purse $600, one mile and seventy yards—Ben Ali Ward, 105 (Dorgan), 3 to 1, won; ... 105 (Troxel), 5 to 1, second; ... 105 (Stuart), 3 to 1, third. Time ... 1:47 2-5. ... Ben Ali Ward also ran.

FIFTH RACE—Selling, three-year-olds and upwards, purse $600, one mile and seventy yards—Ben Ali Ward, 105 (Dorgan), 3 to 1, won; ... 105 (Troxel), 5 to 1, second; ... 105 (Stuart), 3 to 1, third. Time ... 1:47 2-5. ... Ben Ali Ward also ran.

SIXTH RACE—Selling, three-year-olds and upwards, purse $600, one mile and seventy yards—Ben Ali Ward, 105 (Dorgan), 3 to 1, won; ... 105 (Troxel), 5 to 1, second; ... 105 (Stuart), 3 to 1, third. Time ... 1:47 2-5. ... Ben Ali Ward also ran.

SEVENTH RACE—Selling, three-year-olds and upwards, purse $600, one mile and seventy yards—Ben Ali Ward, 105 (Dorgan), 3 to 1, won; ... 105 (Troxel), 5 to 1, second; ... 105 (Stuart), 3 to 1, third. Time ... 1:47 2-5. ... Ben Ali Ward also ran.

LOUISVILLE RESULTS.

LOUISVILLE, Ky., May 23. Today's results at Louisville:

FIRST RACE—Selling, two-year-olds, five furlongs—Mary Mac, 106 (Martin), 2.90, 2.60, 2.50, won; Lucky Boy, 106 (Roberts), 3.60, 2.80, second; Time, 1:00 2-5. Cold Comfort, Lucky Lad, Lucky Lad and Lucky Lad also ran.

SECOND RACE—Selling, two-year-olds and upward, one mile—Lucky Lad, 106 (Martin), 2.90, 2.60, 2.50, won; Lucky Lad, 106 (Roberts), 3.60, 2.80, second; Time, 1:00 2-5. ... Lucky Lad also ran.

THIRD RACE—Selling, two-year-olds and upward, one mile—Lucky Lad, 106 (Martin), 2.90, 2.60, 2.50, won; Lucky Lad, 106 (Roberts), 3.60, 2.80, second; Time, 1:00 2-5. ... Lucky Lad also ran.

FOURTH RACE—Selling, two-year-olds and upward, one mile—Lucky Lad, 106 (Martin), 2.90, 2.60, 2.50, won; Lucky Lad, 106 (Roberts), 3.60, 2.80, second; Time, 1:00 2-5. ... Lucky Lad also ran.

FIFTH RACE—Selling, two-year-olds and upward, one mile—Lucky Lad, 106 (Martin), 2.90, 2.60, 2.50, won; Lucky Lad, 106 (Roberts), 3.60, 2.80, second; Time, 1:00 2-5. ... Lucky Lad also ran.

SIXTH RACE—Selling, two-year-olds and upward, one mile—Lucky Lad, 106 (Martin), 2.90, 2.60, 2.50, won; Lucky Lad, 106 (Roberts), 3.60, 2.80, second; Time, 1:00 2-5. ... Lucky Lad also ran.

SEVENTH RACE—Selling, two-year-olds and upward, one mile—Lucky Lad, 106 (Martin), 2.90, 2.60, 2.50, won; Lucky Lad, 106 (Roberts), 3.60, 2.80, second; Time, 1:00 2-5. ... Lucky Lad also ran.

Story in Figures of Harvard and Tigers

HARVARD.	AB.	R.	H.	PO.	A.	E.
Nash, l.	4	0	1	1	0	0
Hardwick, s.	4	0	1	9	0	0
Greene, c.	3	0	0	1	1	0
Mahan, p.	3	0	0	1	2	0
Gannett, r.	3	0	0	0	0	0
Milholland, m.	3	1	1	1	0	0
Hannet, 2.	3	0	0	2	3	0
Hartwell, 1.	3	0	0	0	0	0
Waterman, 3.	3	1	1	1	1	0
Totals	31	2	4	27	11	0

PRINCETON.	AB.	R.	H.	PO.	A.	E.
Bolton, l.	4	0	1	2	0	0
Wall, s.	4	0	1	1	2	0
Dego, 1.	4	0	1	11	0	0
Bell, r.	4	0	0	1	0	0
Gill, m.	4	0	0	2	0	0
Hanes, 2.	4	0	0	2	3	0
Clark, c.	4	0	0	7	1	0
Wincote, 3.	4	0	0	1	2	0
Doyle, p.	3	0	0	0	3	0
Totals	36	1	3	27	11	0

Batted for Milholland in 8th.

Princeton ..... 0 0 0 0 0 0 0 0 0—1
Harvard ..... 0 2 0 0 0 0 0 2 x—4

Errors—Gill, Greene, Lee, Doyle, Clark. Two-base hit—Waterman. Sacrifice hits—Hannet, Gill. Bases on balls—Off Mahan 1, off Doyle 4. Struck out—By Mahan 10, by Doyle 1. Passed balls—Greene, Agnew. Wild pitch—Doyle. Left on bases—Harvard 6, Princeton 7. Time—1:45. Umpires—Hemberg and Kelly. Attendance—11,000.

Oliver Ames Says Extra Ballast Will Keep Defiance Up

Oliver Ames, fleet captain of the Eastern Yacht Club and member of the syndicate backing the Defiance, who returned from Europe two weeks ago, where he was allowed to visit the Shamrock IV., is in a particularly good position to judge the relative merits of the respective yachts.

He has returned today from Marblehead, where, with the other members of the syndicate, he inspected the Defiance previous to her being towed around the cape to Greenwich, Ct.

"I don't know who will win," said Mr. Ames, "but I guess we can; we always have."

Asked about the points of the Defiance which particularly impressed him, Ames pleaded a lack of knowledge about the finer points of the boat. But he said,

"One has to be very careful when on board the Defiance, not to fall overboard. There is no rail running around the deck, the water being allowed to wash across the deck and then off again, thus causing no resistence. She is built for nothing but the race, almost on the line of a canoe."

He was asked if the immense mast would increase the danger of the boat capsizing and explained that ballast of tons of lead would be hung over the side of the vessel to keep her upright in the water.

Mr. Ames said that no member of the syndicate would sail on the boat during the race.

Close Finishes for Worcester Horses

WORCESTER, May 23.—Six fast racing events made up the program of the Worcester Speedway Club's second meet, held on the half-mile Greendale track.

Class B trot and the free-for-all pace proved the features of the day. The summary:

CLASS A, TROT.

Hare ... 1 1
Augustus ... 2 2
Bess ... 3 3
Time ... 1:10 1:10 1/2

2:10 TROT AND PACE.

... 1 1
... 2 2
... 3 3
Time ... 1:08 1:08

CLASS C, MIXED.

... 1 1
... 2 2
... 3 3
Time ... 1:08 1:08

CLASS B, TROT.

... 1 1
... 2 2
... 3 3
Time ... 1:08 1:08

FREE-FOR-ALL PACE.

... 1 1
... 2 2
... 3 3
Time ... 1:08 1:08

CLASS B, TROT.

George Muscovite, b.g., James F. Brown ... 1 1
Wilkesbarre Boy, b.g., Arthur E. Kendrick ... 2 2
Time ... 1:13 1/2, 1:12.

WOODBINE RESULTS.

WOODBINE, Toronto, Ont., May 23.—Today's results at Woodbine:

FIRST RACE—Two-year-olds and up, six furlongs, purse $700—Ben Nevis, 109 (Wolfe), 4 to 1, won; Calamity, 102, 40 to 1, second; Bonnie Bird, 107 (Ward), 3 to 1, third. Time ... 1:12 4-5. Lady Hope, Mabel Young, Sir Barry, Lady Lochinvar, Lady Lochinvar and Lady Lochinvar also ran.

SECOND RACE—Two-year-olds and up, five furlongs—Lady Lochinvar, 109 (Wolfe), 4 to 1, won; Lady Lochinvar, 109 (Wolfe), 4 to 1, second; Lady Lochinvar, 109 (Wolfe), 4 to 1, third. Time ... 1:00 4-5. Lady Lochinvar, Lady Lochinvar, Lady Lochinvar and Lady Lochinvar also ran.

THIRD RACE—Two-year-olds and up, five furlongs—Lady Lochinvar, 109 (Wolfe), 4 to 1, won; Lady Lochinvar, 109 (Wolfe), 4 to 1, second; Lady Lochinvar, 109 (Wolfe), 4 to 1, third. Time ... 1:00 4-5. Lady Lochinvar, Lady Lochinvar, Lady Lochinvar and Lady Lochinvar also ran.

FOURTH RACE—Two-year-olds and up, five furlongs—Lady Lochinvar, 109 (Wolfe), 4 to 1, won; Lady Lochinvar, 109 (Wolfe), 4 to 1, second; Lady Lochinvar, 109 (Wolfe), 4 to 1, third. Time ... 1:00 4-5. Lady Lochinvar, Lady Lochinvar, Lady Lochinvar and Lady Lochinvar also ran.

FIFTH RACE—Two-year-olds and up, five furlongs—Lady Lochinvar, 109 (Wolfe), 4 to 1, won; Lady Lochinvar, 109 (Wolfe), 4 to 1, second; Lady Lochinvar, 109 (Wolfe), 4 to 1, third. Time ... 1:00 4-5. Lady Lochinvar, Lady Lochinvar, Lady Lochinvar and Lady Lochinvar also ran.

SIXTH RACE—Two-year-olds and up, five furlongs—Lady Lochinvar, 109 (Wolfe), 4 to 1, won; Lady Lochinvar, 109 (Wolfe), 4 to 1, second; Lady Lochinvar, 109 (Wolfe), 4 to 1, third. Time ... 1:00 4-5. Lady Lochinvar, Lady Lochinvar, Lady Lochinvar and Lady Lochinvar also ran.

SEVENTH RACE—Two-year-olds and up, five furlongs—Lady Lochinvar, 109 (Wolfe), 4 to 1, won; Lady Lochinvar, 109 (Wolfe), 4 to 1, second; Lady Lochinvar, 109 (Wolfe), 4 to 1, third. Time ... 1:00 4-5. Lady Lochinvar, Lady Lochinvar, Lady Lochinvar and Lady Lochinvar also ran.

WOODBINE ENTRIES.

TORONTO, Ont., May 24.—Entries for the races at Woodbine for Monday:

FIRST RACE—Selling, two-year-olds and upward, purse $600, five furlongs:

Sir Ascalon	Silver Platter	Dick Rowland
Sir Ascalon	Silver Platter	Dick Rowland
Sir Ascalon	Silver Platter	Dick Rowland
Sir Ascalon	Silver Platter	Dick Rowland
Sir Ascalon	Silver Platter	Dick Rowland

SECOND RACE—Two-year-olds, four furlongs:

Sir Ascalon	Silver Platter	Dick Rowland
Sir Ascalon	Silver Platter	Dick Rowland
Sir Ascalon	Silver Platter	Dick Rowland
Sir Ascalon	Silver Platter	Dick Rowland
Sir Ascalon	Silver Platter	Dick Rowland

THIRD RACE—Two-year-olds, purse $600, five furlongs:

Sir Ascalon	Silver Platter	Dick Rowland
Sir Ascalon	Silver Platter	Dick Rowland
Sir Ascalon	Silver Platter	Dick Rowland
Sir Ascalon	Silver Platter	Dick Rowland
Sir Ascalon	Silver Platter	Dick Rowland

FOURTH RACE—Three-year-olds and up, five furlongs:

Sir Ascalon	Silver Platter	Dick Rowland
Sir Ascalon	Silver Platter	Dick Rowland
Sir Ascalon	Silver Platter	Dick Rowland
Sir Ascalon	Silver Platter	Dick Rowland
Sir Ascalon	Silver Platter	Dick Rowland

FIFTH RACE—Three-year-olds and up, five furlongs:

Sir Ascalon	Silver Platter	Dick Rowland
Sir Ascalon	Silver Platter	Dick Rowland
Sir Ascalon	Silver Platter	Dick Rowland
Sir Ascalon	Silver Platter	Dick Rowland
Sir Ascalon	Silver Platter	Dick Rowland

SIXTH RACE—Three-year-olds and up, five furlongs:

Sir Ascalon	Silver Platter	Dick Rowland
Sir Ascalon	Silver Platter	Dick Rowland
Sir Ascalon	Silver Platter	Dick Rowland
Sir Ascalon	Silver Platter	Dick Rowland
Sir Ascalon	Silver Platter	Dick Rowland

SEVENTH RACE—Three-year-olds and up, five furlongs:

Sir Ascalon	Silver Platter	Dick Rowland
Sir Ascalon	Silver Platter	Dick Rowland
Sir Ascalon	Silver Platter	Dick Rowland
Sir Ascalon	Silver Platter	Dick Rowland
Sir Ascalon	Silver Platter	Dick Rowland

DEFIANCE IN DARING SAIL TRIAL TODAY

Bath Cup Boat Hoists Canvas Today; Vanitie, To Arrow

THE CUP YACHT DEFIANCE, SHOWING HER LOFTY RIG WITH AN AEROPLANE SAILING ABOVE HER.

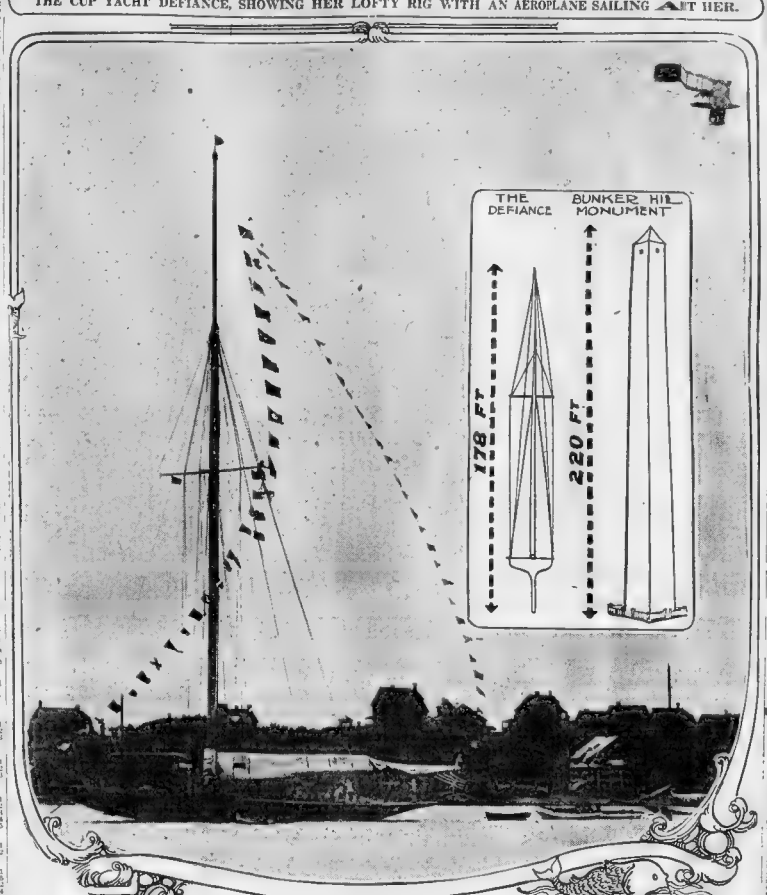

DEFIANCE WILL TRY ALL HER IMMENSE RIG AT GREENWICH TODAY.

By HARRY C. THOMAS.

Two of the big cup class boats—Defiance and Vanitie—will be in Long Island Sound under sail this week.

The Defiance, after a long tow from Marblehead around Cape Cod, arrived at Greenwich, Ct., late yesterday, and early this morning will have the first test of its sails and its big stick, 148 feet above deck.

The Defiance came to an anchorage off the Indian Harbor Yacht Club at 9 o'clock last night. It gave George S. Pynchon the frigat of his life. The yacht was due at 1 o'clock and when it failed to appear Mr. Pynchon and other members of the syndicate took a private yacht and went as far as Bridgeport in search of it. The Defiance had very bad weather around the Cape, but is in good condition for the sail tot today.

Every body in the country will watch the results of the sail test of the Defiance, for such an unusual rig carried by this boat is an unknown quantity, even to the designer, George Owen (Owen of Newton, and he frankly admits that he may have to cut it down.

New England citizens, possibly because Boston money is helping to finance the boat, and possibly because the boat is New England designed and built, are planning their outfit to go Defiance as the boat to test Vanitie, which starts in the local races, which starts June 2.

The Defiance took an anchorage off the Indian Harbor Yacht Club last night and the big steel racing schooner rolled and was in prime condition for its test today.

The sails were bent coming up the Sound and all is in readiness for the test. Everybody aboard is hoping for a good, strong breeze today, for the sail that if there is to be any trouble with the rig the sooner they find out the better it will be for all concerned.

RACE INTEREST IN TRIALS.

George S. Pynchon of New York and E. Walter Clare of Philadelphia, managing directors of the syndicate, are on the scene at Greenwich and several big private yachts will go outside with the Defiance to watch the work.

Designer Owen arrived last night at Greenwich and will go aboard the Defiance today for the trial. The sails were found to be a perfect fit and were easily bent. Every sail will be set if the weather permits, and the big New England craft will be made to show its paces under every possible condition.

The Vanitie, Alexander Smith ... Long Island Sound cup boat, is ... Bristol and will go aboard the ... Defiance at New York at 4 o'clock this morning for a tow around Cape Cod to City Island, New York, and will be at 11 30 a. m. each day.

WAITE WINNER IN OLD COLONY TROT

Ike Anderson's Chestnut Gelding, Benjamin, Paces Mile in 1.05½.

The driving by E. H. Waite of winners in two classes featured the races of the Old Colony Gentlemen's Driving Club at its weekly matinee on the track at South Weymouth yesterday.

CLASS A—PACE, TO BEAT 1.07½.

Benjamin, b.g., by Anderson, Pete Tally, Waite ... 1 1
CLASS B—PACE, MILE HEATS.
Julia B., br.m., by Russell, ... 2 2
Edith K., ch.m., by Reed, ... 3 dr
Time ... 2:30 2:30
CLASS C—PACE, MILE HEATS.
Colonel D., br.g., by Anderson, ... 1 1
Time ... 2:27 2:27
CLASS D—TROT, MILE HEATS.
Lady Marjorie, br.m., by Thayer, ... 1 1
Time ... 2:34 2:31 2:32½.
CLASS E—TROT.
Catherine C., bm., by H. Wattel, ... 2 1
Kathleen, b.m., by Bennett, ... 1 2
Charm S., b.m., by Bennett, ... 3 3
Time ... 2:30 2:30
CLASS F—TROT.
Higgins, br.g., (C. I. Bean), ... 1 1
Fairie Jennings, b.m., (J. Pinel), ... 2 2
Time ... 1:12, 1:12½, 1:11.
CLASS G—PACE.
Barney Dimet, b.g., by Pinel, ... 1 1
Time ... 1:14, 1:14.
CLASS H—TROT.
Lassie M., b.m., by Minier, ... 1 1
Ben, b.g., by Pinkham, ... 2 2
Green Mountain, b.g., by Porter, ... 3 3
Time ... 1:15, 1:14½.
CLASS I—PACE.
Grace R., ch.m., by Hunter, ... 1 1
Victor, br.g., by Reynolds, ... 2 2
Time ... 1:16, 1:15.
CLASS J—TROT.
Billy Bean, b.g., by Bean, ... 1 1
Gallup's Tool, b.g., by Gallup, ... 2 2
Time ... 1:14, 1:14.
Mac M Kenny, b.m., by Sullivan, ... 3 3
Miss Sue Soft, b.m., by Wattel, ... 4 4
Time ... 1:15½, 1:16, 1:15½.

Rhody State Hitters Win Over N. Y. Univ.

KINGSTON, R. I., May 23. Rhode Island State College swamped the New York University team, 15 to 2 today. The game was featured by the heavy hitting by the Rhode Island team. The score:

R. I. S. C. ... 0 1 0 5 0 4 5 2 x—17 2
N. Y. U. ... 0 0 0 0 0 0 2 0 0—2 5

Batteries—Cutler, Young and Mickin; Carr, Paddack and Flaherty. Umpire, Lanigan.

SHOWS GRIT IN SPEEDWAY CRASH

Joseph W. Burns Stops Stallion, Ralph Bingen; Good Racing Card.

Joseph W. Burns, one of the grit[illegible] horse racers of the Dorchester [illegible] showed his gritty qualities this afternoon on the Franklin Speedway, Dorchester, at the close of a race he was entered in, when his stallion Ralph Bingen shied near the Talbot avenue end of the track, up against the iron fence, breaking a wheel on the sulky and throwing Burns to the ground. Mr Burns clung to the reins and brought the horse to a stop. The summary:

CLASS A—PACE.
Baker Patch, ch.h., by H. Young, ... 1 1
C. E. K., b.g., by Pinkham, ... 2 2
Time ... 1:08½, 1:08½.
CLASS B—TROT.
Color Bearer, b.g., by Wattel, ... 1 1
Mona Maid, ch.m., by C. S. Graham, ... 2 2
Time ... 1:12, 1:12½.
CLASS C—TROT.
Ben Bingen, b.g., by Wattel, ... 1 1
Fairie Light, b.m., by Wilson Lacey, ... 2 2
Time ... 1:12, 1:12½.
CLASS D—PACE.
Harry Direct, b.g., by Pinel, ... 1 1
King Cole, b.g., by Wattel, ... 2 2
Time ... 1:14, 1:14.
CLASS E—TROT.
Lassie M., b.m., by Minier, ... 1 1
Ben, b.g., by Pinkham, ... 2 2
Green Mountain, b.g., by Porter, ... 3 3
Time ... 1:15, 1:14½.
CLASS F—PACE.
Grace R., ch.m., by Hunter, ... 1 1
Victor, br.g., by Reynolds, ... 2 2
Time ... 1:16, 1:15.
CLASS G—TROT.
Billy Bean, b.g., by Bean, ... 1 1
Gallup's Tool, b.g., by Gallup, ... 2 2
Time ... 1:14, 1:14.
Mac M Kenny, b.m., by Sullivan, ... 3 3
Miss Sue Soft, b.m., by Wattel, ... 4 4
Time ... 1:15½, 1:16, 1:15½.

Draper Company Takes Game, 5 to 1

HOPEDALE, May 23.—In the first baseball game of the season, the Draper Company defeated the Plains A. C. of Milford, 5 to 1, on Town Park this afternoon. The batting of Harry Cronin, catcher for the winners, was the feature of the game. He secured a homer and triple. Score by innings.

RHE
Draper Co. ... 3 0 0 0 2 0 0 0 0—5 7 4
Plains A. C. ... 0 0 1 0 0 0 0 0 0—1 3 4

Batteries—Hilton and Cronin; Rissi and Balconi. Attendance—400.

EXETER BLANKS HARVARD FRESHIES

Welles Pitches His Seventh Shutout, While Preps Score Single Tally Off Wilcox.

EXETER, N. H., May 23.—Exeter took the Harvard freshmen into camp this afternoon, 1 to 0, and thereby annexed her ninth consecutive victory. The game from the start was a pitchers' duel between Welles and Wilcox.

Welles struck out twelve men and did not pass a man and not a Harvard runner with the exception of Captain Abbott, who stole, reached second base. Welles has now pitched eight shut outs and in seven of these contests has shut out his opponents without a run.

Harvard threw away the game in the ninth inning when Neal reached first on a fielder's choice with two down and stole second and scored when Ames dropped Hutchinson's high fly to left field.

The score:

EXETER.	AB.	R.	H.	PO.	A.	E.
Martin, c.	4	0	1	5	1	0
Peirce, 2.	4	0	1	2	3	0
Wadleigh, s.	4	0	0	1	2	0
Hall, 1.	3	1	1	11	0	0
Bigelow, r.	3	1	1	1	0	0
Hollinger, l.	3	0	0	1	0	0
Welles, p.	4	0	1	0	4	0
Lamb, m.	3	0	0	1	0	0
Taylor, 3.	3	0	0	1	3	0
Wilson, r.	3	0	0	0	0	0
Totals	34	2	5	27	13	0

HARVARD.	AB.	R.	H.	PO.	A.	E.
Ames, c.	4	0	0	3	0	0
Abbott, 2.	4	0	0	2	3	0
Neal, s.	4	0	0	1	2	0
Hutchinson, 1.	4	0	0	11	0	0
Bigelow, r.	4	0	0	1	0	0
Bigelow, l.	4	0	0	1	0	0
Bigelow, m.	4	0	0	1	0	0
Bigelow, 3.	4	0	0	1	0	0
Wilcox, p.	4	0	0	0	3	0
Totals	36	0	0	24	8	0

Batted for Wilcox in 9th.

Exeter ... 0 0 0 0 0 0 0 0 1—1
Harvard ... 0 0 0 0 0 0 0 0 0—0

Errors—Abbott, Ames. Two-base hit—Bigelow, Lamb. Sacrifice hits—Martin 2, Welles. Stolen bases—Neal, Ames. Bases on balls—Off Welles 1, off Wilcox 5. Struck out—By Welles 11, by Wilcox 8. Passed ball—Martin. Left on bases—Exeter 4, Harvard 4. Time—1:45. Umpires—W. F. Hall, Lawrence, Mass.

Tubley's Home Run Clinches for Rogers

NEWPORT, R. I., May 23.—Masterful pitching and timely batting by Tubley, the Rogers twirler, figured conspicuously in Rogers' victory over New Bedford by a 12-3 score here today. After two men had walked for Rogers in the third, Tubley's nine run to deep left tallied the first three runs. Rogers scored all its runs in two innings.

ROGERS.	AB.	R.	H.	PO.	A.	E.
Jernegan, c.	4	2	2	10	1	0
Powell, 2.	3	2	1	0	1	0
Tubley, p.	3	2	1	0	3	0
Reagan, 1.	4	1	1	11	0	0
Mahoney, s.	4	1	1	1	2	0
Tomasino, 3.	4	1	2	1	1	0
Ryan, l.	4	1	1	1	0	0
Fay, r.	4	1	2	1	0	0
Totals	34	12	12	27	10	0

NEW BEDFORD.	AB.	R.	H.	PO.	A.	E.
Gallagher, c.	4	0	0	6	2	0
Gourley, 3.	4	1	2	1	2	0
Lacasse, r.	4	1	2	1	0	0
Wenker, 2.	3	0	0	1	3	0
Leonard, s.	4	0	0	1	4	0
Lacasse, l.	4	0	0	1	0	0
Hamlin, 1.	4	0	1	11	0	0
Sweeney, p.	3	0	0	0	3	0
McGuire, m.	3	1	1	1	0	0
Totals	34	3	6	24	13	0

Rogers ... 0 0 0 0 0 0 0 0 x—12
New Bedford ... 0 0 0 0 0 0 0 0 0—3

Two-base hits—Tomasino, Fay, Gourley, Lacasse. Three-base hit—Tomasino. Stolen bases—Jernegan, Powell, Tubley, Reagan, Mahoney, Tomasino, Ryan, Fay, Gourley, Lacasse, Wenker, Leonard, Lacasse, Hamlin, McGuire. Sacrifice hits—Powell, Tubley, Reagan, Mahoney, Ryan, Gallagher, Gourley, Lacasse, Wenker, Leonard, Lacasse, Hamlin, McGuire. Sacrifice fly—Tubley. Double plays—Tubley to Reagan; Mahoney to Powell to Reagan; Leonard to Wenker to Hamlin. Bases on balls—Off Tubley 1, off Sweeney 3. Struck out—By Tubley 3, by Sweeney 3. Hit by pitcher—By Tubley—Gallagher. Time—1:45.

Bennetts Defeat All-Woburn, 2-1

The Bennett A. A. of Somerville won in the ... game ... Woburn ... Burn, 2 to 0. Martin ... was excellent for the ... Woburn did the best work for Woburn. The score:

BENNETT A. A.	AB.	R.	H.	PO.	A.	E.
Martin, c.	3	0	1	7	1	0
Mahoney, 2.	3	0	0	1	2	0
Hales, s.	3	0	0	1	2	0
Malone, 3.	3	0	0	0	2	0
Sullivan, 1.	3	0	0	11	0	0
Dunn, l.	3	0	0	1	0	0
Dolbury, r.	3	0	0	1	0	0
Burden, p.	3	0	0	0	2	0
Totals	27	0	1	22	9	0

ALL WOBURN	AB.	R.	H.	PO.	A.	E.
Mahoney, c.	3	0	0	6	1	0
Mahoney, 2.	3	0	0	1	2	0
Hales, s.	3	0	0	1	2	0
Malone, 3.	3	0	0	0	2	0
Sullivan, 1.	3	0	0	11	0	0
Dunn, l.	3	0	0	1	0	0
Dolbury, r.	3	0	0	1	0	0
Burden, p.	3	0	0	0	2	0
Totals	27	0	1	22	9	0

Bennett ... 0 0 0 0 0 0 0 0 0—0
All Woburn ... 0 0 0 0 0 0 0 0 0—0

Two-base hit—Martin. Sacrifice hits—Malone, Sullivan, Burden, Mahoney, Sullivan, Dolbury. Stolen bases—Mahoney 2, Malone, Sullivan, Dolbury. Bases on balls—Off Martin 1, off Burden 1. Struck out—By Martin 4, by Burden 4. Passed ball—Martin. Time—1:45.

Newburyport Loses to Royals, 2 to 1

NEWBURYPORT, May 23.—The Royal A. C. of Andover won from Newburyport here this afternoon by the score of 3 to 1, here this afternoon. The score:

ROYAL A. C.	AB.	R.	H.	PO.	A.	E.
[illegible]	4	0	0	0	1	0
[illegible]	4	0	0	1	0	0
[illegible]	4	0	0	1	0	0
[illegible]	4	0	0	1	0	0
[illegible]	4	0	0	1	0	0
[illegible]	4	0	0	1	0	0
[illegible]	4	0	0	1	0	0
[illegible]	4	0	0	1	0	0
[illegible]	4	0	0	1	0	0
Totals	29	2	3	27	10	0

NEWBURYPORT	AB.	R.	H.	PO.	A.	E.
[illegible]	4	0	0	1	0	0
[illegible]	4	0	0	1	0	0
[illegible]	4	0	0	1	0	0
[illegible]	4	0	0	1	0	0
[illegible]	4	0	0	1	0	0
[illegible]	4	0	0	1	0	0
[illegible]	4	0	0	1	0	0
[illegible]	4	0	0	1	0	0
[illegible]	4	0	0	1	0	0
Totals	36	1	2	27	16	0

Batted for [illegible] in 9th.

Royal A. C. ... 0 0 0 0 0 0 0 0 0—0
Newburyport ... 0 0 0 0 0 0 0 0 0—0

Errors—[illegible]. Two-base hit—[illegible]. Three-base hit—[illegible]. Sacrifice hits—[illegible]. Stolen bases—[illegible]. Bases on balls—Off [illegible]. Struck out—By [illegible]. Passed ball—[illegible]. Left on bases—[illegible]. Time—1:45. Attendance—[illegible].

FORDHAM SWAMPS HOLY CROSS NINE

Worcester Collegians Beaten by 10 to 0 Score in Poorly Played Game.

WORCESTER, May 23.—Holy Cross, through loose playing, errors and inability to hit, was easily shut out today by Fordham, the Bronx collegians winning out on Pitton field by a score of 10 to 0.

Two visiting players scored in the first on two singles and a squeeze play, Berrigan crossing the counting station. They did not have any difficulty in scoring again in the fourth, fifth, eighth and ninth, and in their final time at bat, when four Fordham men scored.

Martin, who pitched a fourteen inning game against Holy Cross in New York two weeks ago, did the twirling for Fordham and proved a puzzle to the Worcester collegians who found him for but five hits.

The score:

FORDHAM.	AB.	R.	H.	PO.	A.	E.
Berrigan, c.	4	0	0	5	1	0
Powell, 2.	4	0	1	2	3	0
Carroll, s.	3	1	1	2	3	0
Saunders, 1.	3	0	1	12	0	0
Regan, l.	4	1	1	1	0	0
Brand, r.	4	0	0	1	0	0
Regan, m.	4	0	0	1	0	0
Regan, 3.	4	0	0	1	0	0
Martin, p.	4	0	0	0	3	0
Totals	34	2	3	27	10	0

HOLY CROSS	AB.	R.	H.	PO.	A.	E.
Murray, c.	4	0	0	5	1	0
Sullivan, 2.	4	0	0	2	3	0
Saunders, s.	3	0	0	1	2	0
Regan, 1.	3	0	0	12	0

ST. GEORGES ARE SOCCER CHAMPS

Defeat General Electrics 1-0 in Final Match for State Cup and Leadership.

By a score of 1 goal to the St George soccer eleven of Boston defeated the General Electrics of Lynn in the final game for the state cup and championship of Lincoln street yesterday. Two thousand witnessed the game, which was replete with many thrilling and fast plays.

Playing at fine advantage in the first half, which was featured by strong, fast work on the part of Emmes, the latter's prowess resulted in the latter scoring from a fine cross [illegible]

General Electrics [illegible] to equalize [illegible] sistence of St George's [illegible] ties perfunctorily [illegible] goal-keeping.

Near the end General Electrics had hard luck [illegible] scoring and failed to find an opening.

Emmes [illegible] as starred for St [illegible] Haddon and McTavish [illegible] honors for General [illegible]

Summary:

Name		
Parks	r.f.	Mar[illegible]
[illegible]	c.f.	Mer[illegible]
[illegible]	l.f.	Hic[illegible]
[illegible]	c.	Hadd[illegible]
[illegible]	r.h.	Ande[illegible]
[illegible]	l.h.	Ande[illegible]
[illegible]	r.f.	Mc[illegible]
[illegible]	c.f.	Hic[illegible]
[illegible]	l.f.	Mc[illegible]

Score—[illegible] General Electrics 0. Referee—Lambe. Linesmen—[illegible] Attendance—[illegible] Time—[illegible] minute halves.

Calumets Lose to Reading, 9 to 8

The Calumets of Stoneham dedicated their new grounds yesterday and then lost to the Reading town team by the score of 9 to 8. There was a band of music and Chairman of Selectmen Willis Smith threw out the first ball. The score:

READING										CALUMET									
	ab	r	1b	po	a	e					ab	r	1b	po	a	e			
[illegible]	4	0	1	2	0	0				[illegible]	4	0	0	0	0	0			
[illegible]	4	0	1	1

AMERICAN AND FOREIGN DRIVERS READY TO RACE

Big Field of Entries for 500-Mile Motor Race at Indianapolis Will Undergo Elimination Process Commencing Monday.

By J. C. KERRISON.

The motor racing battle of the year will be driven at Indianapolis on Saturday next and once again the great drivers of the world will meet in competition, the foreigners to defend their reputation and prestige of last year and the Americans to wrest from the invaders the trophy emblematic of the world's greatest speed contest.

The interest this year is greater than in any previous event, as shown by the fact that there are something like forty-six applicants for the honor of competing in this event. The rules of the race and the size of the track will permit but thirty cars to compete, hence one-third of the entry list must be eliminated before the day of the contest. This means that there will be racing and speed work galore, that many hopes will be dashed during the elimination tests, and that some fifteen drivers and fifteen mechanics, who today are hoping that they will be eligible to compete in the finals, will sit in the grand stand and watch their more fortunate fellows travel around the track striving for fame and prizes.

The elimination trials will be inaugurated tomorrow instead of Wednesday, as previously proposed. The extra two days have been necessary to give the field a thorough test and to give some of the contestants time to readjust their machines for the final test after they have been through the elimination wars.

Contestants generally, save a few, such as Goux, Bollot and Dawson, are worrying their heads off as to whether they will be able to qualify or not, including even such notables as DePalma and Barney Oldfield, whose cars, though remarkably consistent, are not as fast as some of the others. Every effort will be made to impregnate machines of this class with the necessary dynamite to put them over, and afterward to restore them to their original condition.

A tenseness of feeling is evident on the course unlike anything ever experienced in five-hundred-mile racing. All of the entrants with work to do are laboring in closed garages despite the heat. Only speedway officials and a few attaches are permitted within. A grim determination to keep his secrets locked up inside him, lest his opponent profit thereby, seems to possess every body. The chances to survive is too slim to impart any gratis information.

Practically all of the contestants are now on the ground, the balance of the foreigners, including Jean Chassagne, holder of the world's hour record, Albert Guyot, runner-up in the Grand Prix of Le Mans last year, Rene Thomas, his teammate, familiarly called the Parisian acrobat; Josef Christiaens, the Belgian crack, and Arthur Duray, the world's kilometer champion, having arrived yesterday. Their cars were scheduled for their first workout this morning. All of them, notably the Delage, are sensationally fast, with speeds up to 120 miles an hour to their credit.

Goux and Bollot, who have been on the track for some time, have little to do with their countrymen, being particularly peeved at Duray, who is driving a car of the same make as their own. The latter machine, they say, should not be recognized, being a private entry, made by M. Meunier, the Swiss chocolate king. Measuring only 183 cubic inches, little more than a Ford, they deem it unfit for 500-mile competition. The outcome of the interneckine struggle will be awaited with interest.

The American field seems to have no great dread regarding the foreigners as in the list of native pilots is included man that have been proven equal to almost any exigency. Harry Grant is for the time being looked upon as a foreigner, as he is driving a car of English make, and today he is not looked upon as an American defender of the trophy.

There are, however, other men of equal ability who will drive American-made cars. Joe Dawson, who won the race in a National in 1912, is to drive a privately-entered Marmon, a car with which he has in previous years done some exceedingly clever work. In the practice work for his car Dawson has traveled the circuit of two and a half miles in 1 37. This clocking means that he had equaled the track record. His average was better than 93 miles an hour and on the straightaways he went over the century

Ray Harroun will be a possible starter, he having elected to drive the third of the Maxwell cars. Bob Burman, the daring driver and the man who last year showed phenomenal speed; Barney Oldfield, who is considered as among the best men in the game; Billy Knipper and Ralph DePalma, the winner of the Grand Prize, and the man who made such a plucky finish last year, and so on down the list, will all be there to "do or die," figuratively speaking.

RIDES THROUGH A RAINSTORM

Transcontinental Motorcycle Record Is Lowered Approximately Nine Days.

After eleven and a half days spent in the saddle of a motorcycle, Erwin G. Baker recently arrived in New York city, clipping approximately nine days off the previous transcontinental record for this type of machine. Baker left San Diego on May 3 and finished his trip in the metropolis on May 14. He followed behind the storm area, traveling from west to east. During the raining period he covered one stretch of seventy-two miles through wind and water in one hour and fifty-five minutes

By ERWIN G. BAKER.

A matter of foresight which helped me was the planting of tanks of gasoline ahead of me at remote spots where I knew that no gas would have been obtainable. Thus I avoided fuel troubles

Still another factor, of course, was my machine. I rode a 1914 seven-horsepower twin two-speed Indian, with electric equipment and cradle spring frame. In all the distance of 3,407 miles I had no mechanical difficulties whatever

Between Mammoth, Cal., and Glamee I rode sixty-four miles on the railroad ties, crossing trestles and bridges

In a 1,027-mile desert stretch of sand, cactus, heat, thirst and desolateness I traveled 115 miles without seeing a single living thing—except Gila monsters and snakes.

Four mountain ranges were negotiated. At one point at the Northern end of Arizona I climbed from 200 feet below sea level to an altitude of 5,647 feet into the mountain snows. It was in this mountain work that the two-speed showed its supreme qualities. My brakes power too, in making the precipitous descent of the winding mountain trails, never failed me for a moment. If it had, I might not be able now to tell this story

When I struck Indiana the authorities raised the speed limit for one day, so that I could do my best. And I did, making 376 miles in 11¼ hours. I am a Hoosier, and the welcome and encouragement which the people of my home State gave me as I passed from town to town was a generous and appreciated demonstration

From Columbus, Ohio, to Greensburg, Pennsylvania, the going was bad. I ploughed my way through 232 miles of mud—and was mighty glad to get out of it onto firm ground again

My final dash was a 413-mile one from Greensburg, Pennsylvania, to New York city. This I made in seven hours, sixteen of which was actual riding

Total time for the trip was 11 days, 12 hours and 10 minutes, during which I took only 46 hours sleep, about four hours per day. Average mileage per day was 304

I took along an extra electric light bulb, expecting to need it with much hard riding. But I arrived in New York with the original bulb still in its socket and burning brightly. My batteries were still in fine condition and needed no recharging or attention during the ride.

In my estimation it was the Cradle Spring Frame above all that contributed to my success. It absorbed all road shocks and vibrations and this, of course, saved all my strength and besides enabled me to make speed over roughest roads.

GLIDDEN TOUR NOT ATTRACTIVE

New Englanders Fail to Display Interest Characteristic of Previous Contests.

There does not seem to be the great interest in the coming Glidden tour that has characterized the tour in previous years. New England, which has heretofore been particularly active and interested in the tour, seems to have but little use for it, and whereas in years gone by many representatives were to be found in the race, it does not look as though this territory will figure to any degree in the entries for the contest of next month.

The closing of the contest for the Glidden trophy to cars selling for less than $1,200 is something which has brought forth considerable unfavorable comment and undoubtedly has, in a great measure, eliminated from the contest some few cars which would otherwise have completed.

It seems rather strange, according to those who are familiar with affairs, that any barrier preventing the present holder of the trophy from competing or defending its title to the same should be raised as this present time. Some people are mean enough to say that perhaps the committee has concluded that the cheap car—that is, cheap in price—will again make a record which would have an unwholesome effect upon future entries from higher priced cars. Be that as it may, the fact remains that the Glidden tour has in the past been productive of a great amount of unnecessary friction both from a competitive and argumentative standpoint, it at one time driving its way into the courts.

The present holders of the trophy had fully intended to defend their right to the same by entering a team of three cars, but, owing to the new restrictions, their intentions will amount to naught. It is, however, possible that a team of these cars will unofficially start from Chicago at the same time as the competitors for the Glidden trophy, follow the same identical rules and make an unofficial drive, reporting the same at the end of the trip, not to the American Automobile Association, but to the public at large.

Another way, which is perhaps much better for the trophy holders to do, is to enter into competition for the Anderson trophy, which is limited to cars selling for $1,200 or under, and to compare the work in this class with the efforts of the Glidden tour winners whoever they may be.

It seems rather singular and perhaps unfortunate that this change in rules should be made the year that the tour ends in Boston, the home of the donor of the trophy and virtually the home of the holder of the same.

TIRE MAINTENANCE.

Tire maintenance has always been a great problem with motor car owners and this has been reduced to a minimum, it is believed, by the policy adopted by the J. W. Potter Company. This company has special plans whereby it keeps tires purchased from them in good shape free of charge during the natural life of the shoe or tube. This means considerable to car owners

Inside History of Standardized Car

For the purpose of getting the inside history of the success of Standardized automobile building to incorporate in a text book to be used in physics classes throughout the country, Professor R. F. Myers of Bloomington, Ind., high school is to don overalls and go into the big plant of the Cole Motor Car Company at Indianapolis

For the past year J. J. Cole has been promoting the teaching of the automobile in connection with the study of physics in high schools of the country. Professor Myers was one of the pioneer high school teachers to adopt the plan. At present the different schools are using the regular Cole technical bulletin written by Chief Engineer Charles Crawford as a text book.

Factory Trip For Buyers

A one hundred-mile demonstration to a prospective purchaser of an automobile is an unusual thing, but when the demonstration is coupled with an educational trip through a great automobile factory, it becomes a great selling asset in the hands of the manufacturer or dealer.

The Centaur Motor Company of Chicago, representing the Jeffery line, have taken advantage of the location of the Jeffery factory at Kenosha, just fifty miles north of Chicago, by organising weekly trips to the Jeffery factory for their livest prospects.

The first trip was made on Thursday of last week when eight individual buyers went to the Jeffery factory.

Motor Cars Not Built in a Day

"Moline 40-horsepower motor cars were not born in a night—they were not created in a year, but are the outcome of ten years experience," says President W. H. Van Dervort of the Moline Automobile Company, makers of the largest car selling at $1,850.

"Our product is not built in enormous quantities and never will be. Moline cars are built with a thoroughness that is not surpassed in any motor car facto y. The only goal which the company strives to reach is perfection, quality and serviceability and to give Moline owners entire satisfaction.

Motorcycle Club Will Hold Run

Arrangements are practically complete for the seventh annual endurance run of the New Jersey Motorcycle club of Newark. This year's run will be held May 30 and 31 and will be to Baltimore and return. A number of handsome awards are offered to those finishing with the best scores. The route as scheduled leads through Trenton and Philadelphia, returning the riders will go through Lancaster, Pa., Norristown, Trenton and Princeton, N. J. As the night of the 30th will be spent in Baltimore many of the contestants are planning to run on down to the National Capitol.

Solid Tires Are in U. S. Service

A few months ago General Blanco of the Mexican rebels narrowly escaped death while driving his automobile overland from Ensenada to Matamoros by the way of Capata when attacked by the Federals That he was not killed by flying bullets was considered little short of a miracle, as the body of the car was literally riddled and all four pneumatic tires, which were 33 by 4 Firestone non-skid, were punctured by bullets. The vital organs of the car were not damaged, however, and the tires were quickly repaired by the Corpus Christi Tire and Rubber Company of Corpus Christi, and Blanco still enjoys an occasional joy ride in his warproof car.

A short time afterward an article pertaining to this scrimmages came to the attention of Captain Alfred Aloe, depot quartermaster of the United States Army at Galveston, who immediately fitted Firestone solid tires to his trucks.

Announces Decline in Block Tire Prices

The Goodyear Tire & Rubber Company has just announced a reduction of approximately 5 per cent. in the price of Goodyear individual block motor truck tires.

According to advice received from the factory at Akron, this was made possible by the constantly increasing demand for this type of tire by motor truck operators. Raising the production volume lowered the cost to an extent sufficient to warrant a 5 per cent. decrease in selling price, which puts the block tire on the same basis as the endless tire. In other words, a truck owner can buy a block tire at the same price he would have to pay for a demountable or pressed-on tire.

This should be welcome news to many truck operators who have heretofore hesitated to equip with block tires because of their higher price, and also to those who have so equipped in spite of the cost.

USING WRENCH AS A VISE.

It is often desired to hold a small piece while, in some way or other, while making repairs in the barn or on the road and you say, "If I only had a vise I could do this all right."

A good way to utilize the jaws of an ordinary monkey wrench is to adjust the jaws of the wrench until the piece to be held and a short machine bolt can be slipped into the space. Then unscrew the nut until the piece is held firm and with the aid of wrenches the piece can be held so rigidly that you'll wonder why you had never thought of the kink yourself.

REMOVING VERDIGRIS.

Sometimes a car that has been laid away for the Winter without a protective coating of vaseline over its brass parts will be found to look very shabby due to a coating of verdigris on them. Removal of this, which seems to have actually eaten into the metal, is difficult with the ordinary metal polish, even when aided by elbow grease of the most energetic kind. A little wood alcohol added to the polish will frequently make its action more energetic. A good plan is to apply the mixture of polish and alcohol and allow it to dry, afterward rubbing with the mixture. Several treatments of this should remove the most stubborn encrustation.

METZ "22" $475

THE Car that climbs Prospect Hill *on the high speed.*

Prospect Hill, one of the steepest in the vicinity of Boston, is nearly ¼ mile long, with a 5 to 21% grade. To negotiate it on the high speed is *some climb!*

Winner of the Glidden Tour

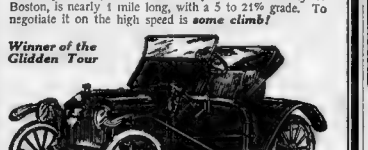

Equipped Complete Fully Guaranteed

The METZ "22" has 'em all beat as a combination of Efficiency and Economy. It makes 5 to 50 miles per hour on the high speed, and travels 28 to 32 miles on 1 gal. of gasoline. Standard equipment throughout. Gearless transmission —no clutch to slip, no gears to strip.

Call for demonstration or write for new Catalog.

METZ CO., 907 BOYLSTON STREET, BOSTON. Factory: Waltham, Mass.

Smooth Riding on Rough Roads

That enviable pleasure of comfortable motoring—regardless of how rough the roads or how fast you drive—is yours, made possible by

Quickly applied to your Ford Car

A COMBINATION of a helical spring to take up the shock, an air-chamber to check the rebound and anti-side motion links that prevent side rocking and consequent skidding turning corners. No wearing parts means no friction—no oiling—no trouble.

Taking the Bumps is the hardest kind of work. That is why in K-W Road Smoothers are found—*no* cheap castings but instead—high grade drop forgings, electric smelted chrome vanadium steel springs, the best of workmanship, and the K-W Quality that makes possible our broad guarantee.

$25 SET OF FOUR ONE FOR EACH WHEEL SOLD BY RELIABLE DEALERS Everywhere

BEWARE OF IMITATIONS

There is only one Road Smoother—Don't Confuse with ordinary shock absorbers or auxiliary springs.

Look for the name—K-W Road Smoother

Write for booklet—"Taking out the Bumps"

THE K-W IGNITION CO. 2853 Chester Ave. CLEVELAND, OHIO, U. S. A.

New England Distributor — WALTER J. FORBES 903 Columbus Avenue, Boston, Mass.

To the Trade: Make arrangements with the above for your stock supply

Nobby

Reg. U. S. Pat. Office

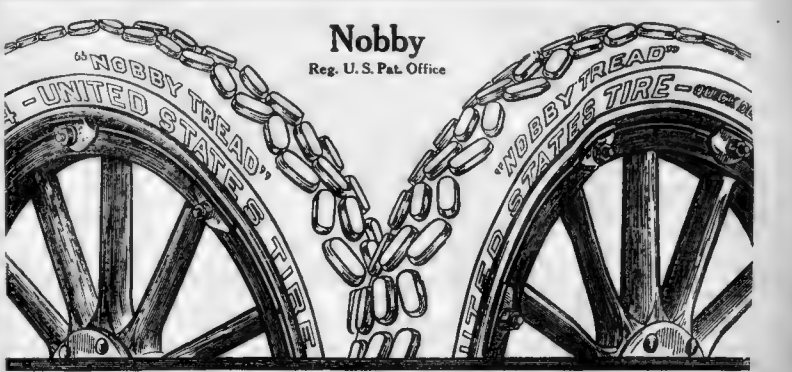

Put Any Other Tire on the Other Wheel

Here is a simple, practical tire cost test.

It was suggested by one of the world's largest automobile manufacturers.

Buy two new tires—one a "Nobby Tread"—the other any make of tire you choose.

Put both on your rear wheels and check the tire cost of each wheel.

"Nobby Tread" Tires will solve any automobile owner's tire problems the day he decides to buy tires the way experts do, viz:—

On a Business Basis

Automobile owners everywhere are rapidly learning to buy tires on a real business basis, viz:—the basis of ultimate economy.

And remember this—investigations prove that with "Nobby Tread" Tires punctures are 90% less than with the average tire.

These are the reasons why "Nobby Tread" Tires are today the largest selling high-grade anti-skid tires in the world.

Based upon their remarkable mileage records

"Nobby Tread" Tires

are now sold under our regular warranty—perfect workmanship and material—BUT any adjustments are on a basis of

5,000 Miles

Thousands upon thousands of veteran motorists now use "Nobby Tread" Tires on their front and rear wheels through all seasons, because they give real anti-skid protection and the lowest cost per mile.

United States Tire Company

NOTE THIS—Dealers who sell UNITED STATES TIRES sell the best of everything.

SEVERE TEST PRODUCES FACTS

Interesting Developments Are Brought Forth by Investigators

An exhaustive a... of the positive bu... rich ... was ... test ... facts ... none ... with ... ability ... to be ... work ... and ... These ... ordinary ... vehicle ... their ... was ... almost ... the car ... with ... Rabbit ... With the ... of the ... alled ... new car ... speed ... Here ... Four ... Marks ... the ... Silvertown ... The car ... the ... was ... The ... ventures ... greater ... efficiency ... whereupon ... the point ... stopped ... the tires ... run eight ... grade, then along ... another grade ... to ... and the ... was done on ... neutral other ... Another ... was that ... Milton ... had two ... There ... The car ... tires ... the ... and ... driver ... The test ... to glide along ... Another ... was ... fabric ... on a particular ... smooth ... road ... was coupled ... bridge ... and ... equipped ... four-cylinder ... The ... test which ... for cool ... of the ... With ... the engine ... dropped ... The ... but an easy ...

Representative Model of the Future

GRACEFUL, STYLISH AND EMBODIMENT OF COMFORT

Vice-President George Weidely a nd Advertising Manager Walter Bieling of the Premier Company in the 1915 Premier Roadster.

... forward without the slightest ... of ... Without ... throttle or ... along at about fifteen miles per hour.

All of these ... straight to the ... because of the ... twenty-five per ... the smooth ... The tires are also ... having fifty ... serve stretch over ... a practical immunity from stone ... bruises."

EXPENSE IS BEING REDUCED

That sales conditions in the automobile field have been widely affected by the recent cuts in the price of gasoline, oil, tires and other supplies is the declaration of Joseph S. Donovan, the Studebaker Boston distributor, who says that many recent Studebaker buyers are persons who have heretofore remained out of the market, due to their former belief that maintenance expense was greater than they could afford.

"I had this increased efficiency brought home to me quite forcibly by a personal friend," said Mr. Benson. "This man owned a heavy, costly car last year. He decided that the cost of maintenance was too high, and changed last Winter to a Studebaker light four.

"Of course, the change resulted in a greatly increased mileage for each gallon of fuel. This saving was positive all the more emphatic in the fact that he is now using 22 cents per gallon for gasoline, instead of 26 as this due to the general lowering of prices which has featured the gasoline business all over the country.

"Though he has not yet bought any new tires, and expects to get much more than the guaranteed mileage out of his present set, he knows that, when the occasion arises, he can secure tires for his ... at less than half the cost of those he bought for his last year's car.

"A satisfactory grade of lubricating oil can be bought for 25 per cent less than he paid a year ago and costs infinitely further in supplying the needs of his car.

"And a feature of which he is not yet aware in the lowered cost of Winter overhauling adjustment and possible installation of repairs.

"His 'Six' is so designed that the owner himself, if he chooses, can take down any unit needing adjustment. If he has the work done at a garage this merit is just as strong, as the amount of labor involved is comparatively small, delivery is prompt and the bill is exceedingly reasonable.

"The prospective motorist who may have had acquaintance with a 'next man's delight,' will be amazed at the efficiency and economical record of a car of the light 'Six' class. We hear examples of this sort every day."

Cyclecar Run Is Popular

Final arrangements for the two days run of the Cyclecar Club of New England were completed at the meeting held at the Hotel Oxford yesterday noon. President E. P. Bliss of the club and Chairman C. M. Wheldon of the Runs and Tours Committee, are particularly pleased with the interest that is being shown, there ... something like thirty-four cars entered.

The start will be made from the Hotel Oxford at 9 o'clock next Saturday morning and the little machines will proceed to Jaffrey Grand Monadnock, where a hotel covering in the two days time over 200 miles.

On Sunday the route will be through Keene, Brattleboro, Bellows Falls, Springfield, Framingham and Marlboro to Worcester, where the machines will arrive at 12.15. A luncheon will be served by the Worcester Automobile Club and the drivers will then continue through the Brookfields, Sturbridge, Palmer to Springfield, the night stop. The cars will check in there at 5.30. The total mileage is about 160 miles over the road.

That night there will be a banquet at the Kimball Hotel, and it will be proposed to exhibit the cars on the streets of Springfield in the form or about the hotel somewhere so that it will be seen the substance of a cyclecar. Sunday morning the start will be made from the hotel at 9 o'clock and will be started back at 9 o'clock and will route. This will go through Hopedale, Holliston, Framingham North Hampton, South Deerfield, Deerfield, Greenfield, Millers Falls, Athol, Templeton, Gardner to Fitchburg, ... will be the ... will ... and ... will be ... and ... entertained at the Johnson's Hotel. Then the final leg of the run will be made through Leominster, Lancaster, Clinton, South Framingham, Wellesley, Needham ... to Boston, where ... at 7 p.m.

Re-enters the Motor Trade

George G. Reed Will Handle Vulcan Car in Boston.

The Vulcan Motor Car Company has opened a salesroom at No. 1015 Boylston street for the sale of Vulcan light cars. The new company is composed of George G. Reed and Atherton C. Goss. Mr. Reed is well known in the automobile trade, having in the past represented Stearns, Pierce, Knox and National cars in Boston. During the years of 1905-6 Mr. Reed held the American track record for stock cars made with a Stearns at Narragansett Park, Providence.

In 1901 Mr Reed drove a steam car from coast to coast, and during the past year has edited an automobile journal. He has been closely identified with the industry for the past fourteen years.

Mr Goss is a graduate of the Lawrence Scientific School and is thoroughly versed in mechanics. He is handled the Mers cyclecar in New England for the past three months.

In speaking of his new connection Mr. Reed said, "I am proud to be connected with a concern with the reputation of the Vulcan Manufacturing Company. They have been leading makers for many years, and are thoroughly conversant with what a car should be. The president of the company is the president of the Boylston National Bank of Painesville, Ohio, and the other officers are men of equally high standing in the business world. I know I shall have the backing of all concerned who have a reputation to need to none and ample mind to those years of ... business in ... to come. The car I have investigated and tried out thoroughly and its many good qualities I shall not try to enumerate here. I believe that there is a big market here for a well constructed car selling for a medium price, and with this idea in mind I have taken on the Vulcan line."

Takes Unusual Precautions

Severe Test to Be Given New Oakland Model.

... the last day of April a long, low car with an unpretentious gray body shot out from the doors of the Oakland Motor Car Company's plant at Pontiac, and this was the unceremonious beginning of one of the most important events of the year to the ... organization—the proving of ... new model.

A great deal hangs on the journey of this car. And a great deal depends upon J. R. Treadup, who pilots the car.

In a driving the car an average of ... miles each day, and his only instructions are to ask the roughest, and mountainous country for ... Oaklands have a reputation for hill-climbing to maintain. His route is from Detroit to Cleveland, Buffalo, New York up to Boston and then to Philadelphia and back to the factory.

An accurate record will be kept of ... and oil consumption, and upon the return the car will be dismantled and every bearing, every part at which wear is likely to occur, most rigidly inspected. Given should Preston's report prove unfavorable and the car pass inspection, it is not yet accepted. Nor will it be until several similar trips have been made. And even this is not considered sufficient evidence of reliability to warrant a $10,000,000 investment, for a second experimental car ... ing completion, only to be put through the same gruelling test.

WILL ENFORCE RULE OF CAUTION

No Exceptional Chances of Disaster Will Be Permitted in Big Race.

SIOUX CITY, Ia., May 23.—The characteristic daredevil try of motor drivers will be modified by the restraining hand of caution when the two-mile dirt track of the Sioux City Speedway is opened the first four days of next July. While not prohibiting to not any speed limit on the entrants the speedway association will join the Indianapolis speedway management in insisting on an enforcement of the rule that motor parts particularly subject to wear and tear must be new within ten days before the event is run.

While a few entries have already been made for the July races, the speedway management does not expect forfeits to be posted in any large number until after the Indianapolis races.

TRANSCONTINENTAL TRIP.

In a Studebaker "six" Landau-Roadster, Mr. and Mrs. Chester N. Weaver have left Detroit for San Francisco, where Mr. Weaver has his headquarters as northern California Studebaker distributor.

Ford

THE UNIVERSAL CAR

What counts isn't what you pay—but what you get for what you pay. The Ford buyer gets the most value for his money. Big production, skilled workmen and best materials make Ford quality high and Ford prices low.

Five hundred dollars is the price of the *Ford* runabout; the touring car is five fifty; the town car seven fifty—f. o. b. Detroit, complete with equipment. Get catalog and particulars from Ford Motor Company, Brookline Street and Charles River Parkway, Cambridge.

THIS CARD POINTS THE RIGHT WAY

WHICH WAY? WHICH WAY?

BOSTON AMERICAN

BOSTON—LAWRENCE
V. Reading 23

R-Turn right. SR-Bear right. X-Cross. L-Turn left. BL-Bear left. Fol-Follow.©

(0+t odometer at Cambridge)

[illegible] and Blue Sts.
1 Harvard Bridge;

CAMBRIDGE 0.2; R into Prospect St; 1.4 RRR; R into Wash St; 2.1 L & sprdgfld fol Medford St;

SOMERVILLE; fol Cross St; RRR; 2.9 fol Broadway; L, R, into Chancey St; straight into the Fellaway; RRR; into Fellaway West; 4.1 BR;

MIDDLESEX FELLS; 7.0; BL;

STONEHAM 10.1; straight; RRR at depot; 12.5 leave town; straight; 13.2 RRR;

READING 16.5; straight; pass church; 16.7 RRR; fol main road to

ANDOVER 23.5; BL; R bridge; thru village; RRR at depot; straight on Broadway Bridge; RRR into Parker;

LAWRENCE 26.2.

Published and Copyrighted by The Vest-Pocket Tour Department, 324 W. 45th St., N. City
Surveyed with Stewart-Warner Autometer

Sample Route Card.
(Size: 4x6)

Vest-Pocket
Motor Tours
Edited by Henry Caldwell
3 Key Maps

Map No. 1—New York Metropolitan Zone—includes all of Long Island and the surrounding region within seventy-five miles of Manhattan.

Map No. 2—New England—comprises all of the popular touring country of the Hudson Valley.

Map No. 3—New York, New Jersey and Pennsylvania—covering the rapidly travelled area west of the Hudson Valley.

THREE KEY MAPS

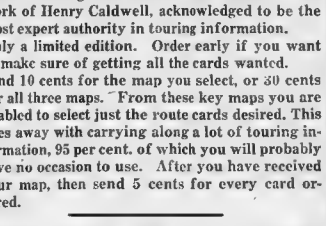

Orders accepted only by mail.	Each map when spread measures 1st 22 inches.	Maps 10c each. Cards 5c each.

The handiest, most compact and most reliable Motor Touring information ever devised—the work of Henry Caldwell, acknowledged to be the most expert authority in touring information.

Only a limited edition. Order early if you want to make sure of getting all the cards wanted.

Send 10 cents for the map you select, or 30 cents for all three maps. From these key maps you are enabled to select just the route cards desired. This does away with carrying along a lot of touring information, 95 per cent. of which you will probably have no occasion to use. After you have received your map, then send 5 cents for every card ordered.

Over 350 Route Cards at 5 Cents Each

Every Route Card Contains Running Instructions for Both Directions.

Take, for instance, Route Card No. 23 which we have printed above. On the map the route between Boston and Lawrence is No. 23, and as you can see for yourself, full directions are given for this 26-mile trip, and on the back of the card instructions for the reverse direction are given.

Does away with a big, cumbersome book or map. All the room it needs is your vest pocket. Can be held under your thumb on your steering wheel if you desire, or even attached to your wheel with a clip.

Without a doubt it is the best thing of its kind offered the motorist. More than three hundred and fifty of these cards at your disposal—and the cost but five cents each.

Send for any one of these Key Maps or all three if you desire today and then order as many or as few as you require.

Send 10c for Key Map or 30c for all Three Maps—Select your Route Cards from Maps, then send 5c for each Route Card desired.

COUPON

Boston American Motor Tour Department, P. O. Box 3047, Boston Mass.
Please find enclosed...cents for following maps

.....

Name.....

Address.....

Name of Car.....

ADVERTISEMENT No. 6

THE HIGHEST MOTOR CAR ACHIEVEMENT UP TO DATE IS IN BOSTON RIGHT NOW. IT IS THE NEW TEN-FOUR

COLE

The Standardized Car

WE WILL leave the charm of ... for yourselves to interpret. We do not wish to ... anticipation with any faint ... We want the effect to ... instantaneous, sudden, so that the full beauty of this poem in steel, its long sweeping lines, its luxury, its superb ... completeness of design, will ... you with your first vision of it.

There is but one word that will be ... "MINE!" That's the word which means personal possession.

This car has a thrill to it just as every victory possesses a thrill. What though it be a mechanical victory—it is none the less an artistic triumph.

Make this thrill yours.

Take the word "Mine" and share its joys with those who live to breathe the fresh out-of-doors with you. Take your family in on the new thought.

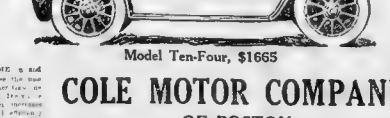

Model Ten-Four, $1665

COME a ... see the ... Motor ... for ... Body ... mance ... Cole ... of ...

COLE MOTOR COMPANY
OF BOSTON
94 MASS. AVE.

B. B. 5346

You can't beat Diamond quality

Your tire cost is going to be lower—your mileage per tire is going to be greater—

When you equip with Diamond Squeegee Tread Tires.

The tough rubber Squeegees defend you against short mileage and long skids.

They wipe their way through muddy, slippery going to a firm, clean grip of the pavement.

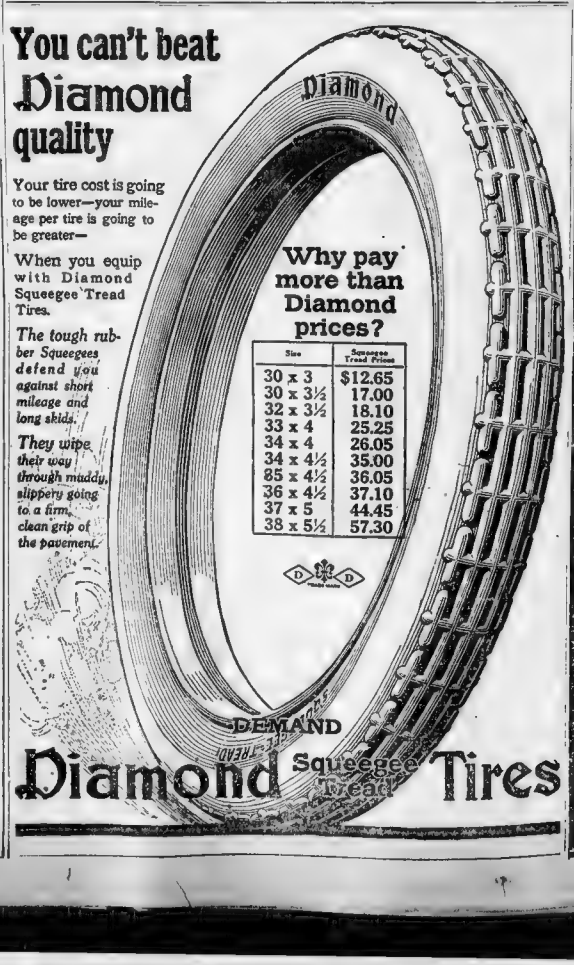

Why pay more than Diamond prices?

Size	Squeegee Tread Prices
30 x 3	$12.65
30 x 3½	17.00
32 x 3½	18.10
33 x 4	25.25
34 x 4	26.05
34 x 4½	35.00
35 x 4½	36.05
36 x 4½	37.10
37 x 5	44.45
38 x 5½	57.30

OPPORTUNITY TO HELP GOOD CAUSE

Contribute the Use of Your Car for a Day to Give Pleasure to Crippled and Orphaned Children

To give pleasure to others is one of the grandest things in this world. It is something the value of which cannot be summed up in dollars and cents. It has no mercenary value, but is something which every man and woman at some time or other takes pleasure in doing. The opportunities for such often present themselves, but seldom are they of such a character as the call for assistance which is now being sent out by the Boston Automobile Dealers' Association.

Each year this organization of stern business men devote one of their business days to the entertainment of the crippled, orphaned and destitute children of this section. A few years ago it was possible for the association to take care of the orphan's day affair without assistance, but it's desire to be included among the original number has grown so that now it has become a difficult problem for the association to do that which it desires without disappointing many of the children.

This year the association plans to take 2,500 children and their attendants to Nantasket Beach on Wednesday, June 10. This is in itself a studendous undertaking and to provide lunch and various forms of entertainment that will make it a red-letter day for the children a considerable sum of money is needed. Further than that the matter of transportation is a serious problem. Already several hundred cars have been donated, and hundreds of dollars in cash have been subscribed but still both cars and cash are lacking. A donation of either would be greatly appreciated by the dealers association, and Manager Chester L. Campbell of No. 5 Park square, will be pleased to acknowledge the donations of either cash or cars. Both are greatly needed.

Among those who have donated cars are: F. S. Aultman, Frederick Ayer, S. L. Ayres, H. H. Bain, W. F. Bartholomew, Henry Bartlett, N. S. Bartlett, C. W. Benson, James Benwick, Charles S. Bird, Mrs. Ella J. Bogga, the J. W. Bowman Company, Harry A. Brown, H. C. Buckminster, Mrs. William H. Burgess, Buick Motor Company, Cambridge Gas Light Company, Caton Brothers, John Chellman, Mrs. Charles M. Cox, John Conrad, C. A. Coombs, F. H. Cummings, J. F. Charnock, Patrick F. Curley, John Donnelly & Sons, John W. Douse, Franklin H. Downs, Donovan Motor Car Company, Charles Duncan, Timothy J. Falvey, M. D. Foss, Franklin Motor Car Company, Alvan T. Fuller, Robert F. Gay, Arthur D. Gibson, C. P. Gould, Mrs. R. S. Hale, Mrs. M. F. Hodgdon, Charles C. Hearn, John J. Higgins, B. R. Houghton, J. H. Hubbard, S. B. Jacobs, E. E. Jameson, Edwin C. Lewis, H. Frederick Lesh, E. S. Litchfield, C. O. Littlefield, L. L. Lichtenhein, Albert J. Lovell, Mrs. S. A. MacDonnell, J. W. Maguire Company, M. H. H. Motor Car Company, George V. Mead, Dr. B. H. Metcalf, Samuel H. Mitchell, Dr. C. F. Monroe, H. N. Moore, The Moxie Company, George R. Murdock, George H. Noone, E. Van Noorden, Mrs. George Shepard Page, Thomas W. Pelham, Andrea di Pietro, A. H. Potter, Pope-Hartford Company of Boston, Premier Motor Car Company, John A. Ricker, Colin Roberts, Julius Rottenberg, Edward F. Sherman, Kenneth S. Skinner, Frances H. Swift, Stutz Motor Car Company, Everett C. Tarr, Charles O. Thompson, M. D., Jacob A. Turner, Miss F. M. Tower, Edwin S. Webster, Mrs. Alice M. Wehrie, The Whitten-Gilmore Company, E. F. Willcutt, Winton Motor Car Company, The White Company, Oakland Motor Company, N. H. Halliday.

The response to the appeal for funds to defray the necessary expenses of the outing, such as the hiring of extra cars and the feeding of the children, has been very generous. Among those who have contributed are: F. S. Adams, William Appleton, Edward P. Baker, S. S. Bartlett, Bonce-Perrine Company, W. B. Buckminster, Louisa W. Case, Charles E. Cutting, P. H. Dearing, C. W. Emerson, A. F. Fairbrook, Fannie M. Faulkner, E. N. Fehno, J. E. Harris, J. Fred Harvey, Fred R. Hayward, H. Everett Holbrook, Mrs. A. N. Hood, Mrs. Edward Hutchins, Elizabeth F. Kelly, Charles A. Kidder, Anne P. King, Grace W. King, Thacher Loring, Mrs. Helen N. McElwain, Fanny P. Mason, Gustave A. Rothfuss, H. E. Sheldon, George M. Sherman, Roger D. Smith, Eliot Wadsworth, Arthur W. Walker, Charles N. Winship, Winthrop C. Winslow, Allen H. Wood.

ON A TRIP TO CLEVELAND

INSPECTING MOTOR CAR PLANT

Party of New England dealers visiting the White Company as guests of J. F. Hathaway of Boston

Majority of Cars Are Reliable

Reliability is no longer a question concerning standard cars. Economy and efficiency should be considered as all cars are reliable and most of them do so. However, do not run away with the idea that high speed cases of motor or lower cost of operation should be considered along with reliability—cost should be the last consideration for an inefficient product is of no value at any price. Modern manufacturing methods, however, permit [illegible] to the all the high grade cars will have to come down in price.

Probably the first of the old line manufacturers of high grade cars to make a material cut was Premier —this company was the first to market a [illegible] whose four-cylinder cars commanded a price of over $3,000, when four-cylinder cars were in popular demand, and before the six dominated the field. The Premier-Wetzler chassis has been proven over thousands of miles of hard road service and is conceded to be an ideal type of car for the [illegible] and the low price will set a new standard of value in high grade six-cylinder motor cars.

An Attractive Motor Truck Job

The Interboro Brewing Company of New York recently received its third consignment of Garfords, two five-ton trucks which were delivered March 1, 1914. The brewery now operates a fleet of fifteen Garfords, this make having been decided on after a competitive test for a period of a Garford and five other trucks.

Ball Player Drives a Motor Car

R. B. (Dutch) Leonard, the Red Sox twirler, is now the possessor of a handsome orange colored electrically equipped Mets speedster, which he proposes to take along with him on the road and enjoy pleasure trips during the hours of the morning when the team is not in action. Mr. Leonard, who is one of the most popular and youngest players on the Boston team, came here from California, and the fact that he waited until he got East before purchasing an automobile is quite a tribute to the Mets car. Pitcher Leonard had looked over the light car field thoroughly before he selected the gearless type of car.

Business Never Was Better

"Never in the history of the business," said Manager Bradfield of the Boston Branch, "have we had such a large number of advance sales as we have made in the new 1915 Velie 35. We are receiving from the factory about four cars each week, and are still behind on our deliveries. The reason for the tremendous success of this new model lies in the fact that it offers exceptional value for the price. It is a roomy, comfortable car, up to the minute, and a little ahead in design; has all the power that can ever be demanded and delivers this power at a low cost.

Offers $500 as Additional Prize

The result of a discussion at the Bosch Magneto Company's New York offices, concerning the possibility of breaking the 500-mile record made by Joe Dawson in 1912, is the offering of an additional Bosch prize of $500 to the winner, providing he breaks the existing record of 78.72 miles per hour average for the 500 miles.

The Bosch Magneto and Bosch Plugs must be used by the winner to entitle him to this award, which will further augment the $500 already posted by the company for the winner if he uses Bosch equipment.

TOUR WITH THE AMERICAN MAPS

Vest Pocket Motor Tour Routes Within the Reach of All Motorists.

The handiest, most compact and most reliable type of touring maps and routes yet devised is the vest pocket motor tours, which does away with a big, cumbersome book or map. The main feature of the system is the use of small route cards. On each card is a complete routing of a trip, in one direction on one side of the card, and in the reverse on the other side. With a few of these handy cards in his pocket, the motorist is equipped for a long tour. Obviously this is an exceptionally cheap kind of route information. Each route is numbered.

The cards have been compiled only for the East, covering Pennsylvania, New Jersey, New York and the New England states. Four key maps of this territory have been issued, each map showing the various routes and their numbers, so that after a trip has been mapped out the numbers may be noted and the corresponding cards purchased. The four key maps contain a detailed road map of New York city and vicinity, showing all New England and New York, New Jersey and Pennsylvania.

These maps and cards can be obtained by addressing the Touring American Motor Tour Department, P. O. Box 2047, Boston, Mass., enclosing ten cents for each map desired and five cents for every route card ordered.

Corset Engineers Latest Addition

Milady of fashion may throw up her hands in horror, but just the same the up-to-date automobile manufacturer knows more about "shape" than corsets than she does.

Corset engineers form an important part of our technical staff," J. H. MacAlman, local dealer of the Stearns-Knight cars has been advised by his company in Cleveland, Ohio.

According to Mr. MacAlman the Stearns company explains that corsets are as vital to the success of a new automobile as expert engineering.

"The knowledge of what is doing in the corset world means the usual [illegible] of dollars saved to the Stearns company," according to the official letter.

"If determined to a great extent the style of upholstery" he says "for [illegible] are designed to fit out a [illegible] and the upholstery and [illegible] different than if the [illegible] were to be [illegible] a tight [illegible] position. Because of this [illegible] part is continually in touch with corset engineers in the [illegible] centers of fashion, who advise them one year in advance what [illegible] styles are to be so that the [illegible] of new cars may be built [illegible] so far as possible with the [illegible] vagaries of corsets."

NASH GENERAL MANAGER.

Announcement is made that A. W. Nash has assumed the duties of vice president and general manager of the Oakland Motor Car Company and Mr. Nash is president of General Motors Company.

WILL RAID MOTOR PLANT

Army of Dealers Make Plans for an Attack Upon the Manufacturer.

Next Wednesday the Ford factory will be [illegible] and a raid which will be unique in the history of the motor car industry [illegible] 300 Indiana dealers [illegible] customers who have [illegible] will descend upon the big plant and personally take delivery of one or more cars and drive them to their respective homes in the [illegible] Although the Overland [illegible] is turning out 270 cars daily [illegible] like regularity, the Hoosier [illegible] led by representatives of [illegible] automobile company of Indianapolis, State distributors for the [illegible] decided not to wait until the [illegible] came through by freight, but to take delivery right at the factory and to drive the cars home over the roads.

The visitors will be entertained by the Overland Company during Wednesday and over night. Hotel accommodations have been arranged and the grounds of the overland club will be turned over to the guests Wednesday afternoon after a parade which undoubtedly will be the longest procession ever seen of automobiles of one make, and which will be perpetuated on a moving picture film, will be made. The start for Indianapolis will be made early Thursday morning.

Overland

1915—Completely equipped

1915—If the electric starter and generator Price, f. o. b. Toledo.

$1200 worth for $950

—And a better car in the bargain

ALL values are judged by comparison. You size up the worth and quality of any one article, by comparing it with several other similar articles. Then, *and only then,* you are in a position to make the most practical, intelligent and economical choice.

Therefore, before you choose your automobile, carefully compare the specifications, quality and equipment of the $950 Overland with the description of any of the $1200 cars. *You'll find no material difference.*

For instance:

The $950 Overland has a wheel base of 104 inches. A good many $1200 cars have even a shorter wheel base than this.

The $950 Overland has a thirty-five horsepower motor. Do you know of any $1200 car that can give you more power?

The $950 Overland has 33 inch x 4 inch tires. Again the same—in both size and quality—that you find on more $1200 cars.

The $950 Overland has electric lights throughout—exactly the same as any of the highest priced cars.

The $950 Overland is as roomy, comfortable and as luxuriously finished as any $1200 car.

The Overland equipment is just as complete, and of just as high a quality as the equipment of any $1200 car.

The steels used in the Overland are of the very highest grade; in fact the metals and materials used in the Overland are of the same quality as those found in the most costly cars in the world.

The Overland is just as accurately and precisely produced as any car on the market—regardless of price.

The more you compare this $950 car with cars costing 30% and even 40% more—the more you are brought to realize that to pay more than $950 for this type of car is absolutely unnecessary.

The Overland costs you less, because of our greater production.

Other manufacturers must charge you more, because of their smaller production.

And that is why the Overland is outselling every other similar model made. We are delivering 5000 Overlands a month right now.

Telephone our dealer for your appointment.

CONNELL & McKONE CO. DISTRIBUTORS
167 MASSACHUSETTS AVE.

The Willys-Overland Company, Toledo, Ohio

Manufacturers of the Famous Overland Delivery Wagons, Garford and Willys Utility Trucks. Full information on request.

Five Reasons Why Men Change Tires

Goodyear Users This Year Increase 55 Per Cent

Faster than ever men are changing from other tires to Goodyears. There are more tire users—that is true; perhaps 20 per cent more than last year. But Goodyear sales have increased 55 per cent. So legions of these new users have discarded other tires.

Why They Change

Some change to end rim-cutting. And No-Rim-Cut tires offer them the only feasible way to do it.

Some have suffered needless blow-outs, due to wrinkled fabric. The only way to prevent them is the "On-Air" cure, and we alone employ it. It adds to our tire cost $1,500 daily.

Some fear loose treads. By a patent method we reduce this danger by 60 per cent in No-Rim-Cut tires.

And some want our All-Weather tread. A double-thick tread, as smooth as a plain tread, but with deep, sharp, tough projections. It grasps wet roads with a bulldog grip.

No other tire offers any one of these features. Yet every tire user knows he needs them all.

Resent Extra Prices

Some resent extra prices. There are 16 makes which this year cost you more than Goodyears—up to one-half more. And those prices are unjust.

No-Rim-Cut tires hold top place in Tiredom. They outsell any other, after millions of mileage tests. At least in the four ways cited they excel any rival tire. Then why should men pay for other tires from $5 to $14 more?

There is no reason. It is easy to build tires to undersell Goodyears, but none ever built tires worth more.

Goodyear prices are due to mammoth output, to efficient methods and to modest profit. Every added penny is an utter waste. Tell your dealer you want Goodyears, and at Goodyear prices. He will give them to you.

GOODYEAR
AKRON, OHIO
No-Rim-Cut Tires
With All-Weather Treads or Smooth

THE GOODYEAR TIRE & RUBBER COMPANY, AKRON, OHIO
This Company has no connection whatever with any other rubber concern which uses the Goodyear name

Any Dealer can supply you Goodyear Tires. If the wanted size is not in stock he will telephone our Local Branch.

LONDON ADDRESS: Central House, Kingsway, London, W. C. (1558)

You Are Guaranteed Against Tire Expense

You will have no tire upkeep bills with the tires and tubes we sell. That's because we keep them in good shape for you at our expense. And this holds good during their entire life. Nowhere else can you get such insurance against expense.

And the tires we sell are pretty close to trouble-proof. So you profit doubly. You want real service like ours. It means money in your pocket.

Remember the Place.

J. W. Potter Co.
198 Columbus Ave.

GOODYEAR Service Stations

AKRON, OHIO

Back Bay Tire Co., 22 Cambria St.
Boston Oil & Gasolene Co., 24 Piedmont St.
A. L. Cherry, 819 Boylston St.
George Collins, 284 Columbus Ave.
Dayton Tire Co., 589 Boylston St.
Franklin Rubber Co., 105 Summer St.
Green & Swett Co., 737 Boylston St.
Hill & Hill, 90 Federal St.
Iver-Johnson Sporting Goods Co., 155 Washington St.
Linscott Supply Co., 163 Columbus Ave.
J. H. MacAlman, 86 Massachusetts Ave.
McDonald Rubber Co., 18A Tennyson and 62 Hereford Sts.
J. W. Maguire Co., 745 Boylston St.
Motor Supply Shop, Inc., 925 Boylston St.
Packard Motor Car Co. of Boston, 1082 Commonwealth Ave.
Peerless Motor Car Co. of N. E., 660 Beacon St.
Pope-Hartford Co. of Boston, 591 Boylston St.
J. W. Potter Co., 198 Columbus Ave.
Puritan Motor Supply Co., 113 Massachusetts Ave.

WALTER CAMP'S STORY OF 1914 INTERCOLLEGIATES AT HARVARD STADIUM

Remarkable Rise of the Institution from a Mere Incidental Sport Described by the Famous Athletic Master—Old Records Look Tame Compared With Present Ones—Big Strides by Athletes

Written Expressly for the Boston Sunday American.

By WALTER CAMP.

When a search is on for the thirty-ninth annual field meet of the Intercollegiate Association of Amateur Athletics in America at Cambridge, May 29 and 30.

This intercollegiate association really started its track games in connection with intercollegiate boat racing and the cricket matches held at Saratoga in 1874.

The 100 yard race was won by A. B. Nevins of Yale won in 10½ seconds, the second shows that he slipped and fell at the start, but his running was so fine that he overtook his competitors before the finish. If the watches were correct he would have had world's record speed for that distance.

In those early days there was a three-mile run and also a seven-mile walk. The former was won by Downes of Wesleyan, and the latter by Eustis of the same University.

Cornell, even in those days, evidently maintained a reputation for mile runners, for Copeland of that university won the mile in 4m. 38⅘s. Maxwell of Yale won the high hurdle in 20⅘s.

TASTES HAVE CHANGED SINCE THEN.

The games that year and the following year, in which again the Intercollegiate athletic contest took place the day previous to the Intercollegiate regatta, were not classed formally as the Intercollegiates, probably because they were not regarded as of sufficient importance.

It can easily be seen that tastes have changed in the years since those days, for the comments show that the club athletics and the [illegible] were regarded as [illegible] the three-mile walk was considered most interesting and exciting. [illegible] Taylor of Harvard, were the seven and three-mile runs.

In those days there was no contest for graduates, and Eustis of Wesleyan, already noted as the winner in 1874, won the graduates' seven-mile walk.

Union appears in these contests with Culver as their representative, winning the quarter-mile run; Barber of Amherst, the mile run; Flint of Williams, the mile walk, Trumbull of Yale, the half-mile run.

How the Meet Was Developed.

In the following year, 1876, a challenge cup, valued at $500, and [illegible] was presented by the Intercollegiate Association to be awarded each year in the college winning the most first prizes.

In [illegible] the number of events, the number of seconds and thirds, and the holder of the cup.

It indicates the development and spread of athletic interests that a second now be awarded, instead of only the winners, five places, first second, third, fourth and fifth.

The [illegible] was won in that year by Yale with [illegible] to one, four first prizes, a three-mile run, putting the [illegible] mile walk and baseball [illegible] It may be interesting to those of the present day to know that [illegible] of Dartmouth, and [illegible] 3 feet 6 inches [illegible] Mann was the [illegible] Yale, [illegible] years [illegible] [illegible] with [illegible] [illegible] were first [illegible] [illegible] and [illegible] [illegible] [illegible]

CITY LIFE SECTION
OF THE BOSTON
Sunday American

The Katzenjammer Kids

Every Sunday in the

Boston Sunday American

Rivers May Come and Rivers May Go, but I Go on Forever——T. R.

By T. E. Powers, the Famous Cartoonist

Copyright 1914 by the Star Company, Great Britain Rights Reserved.

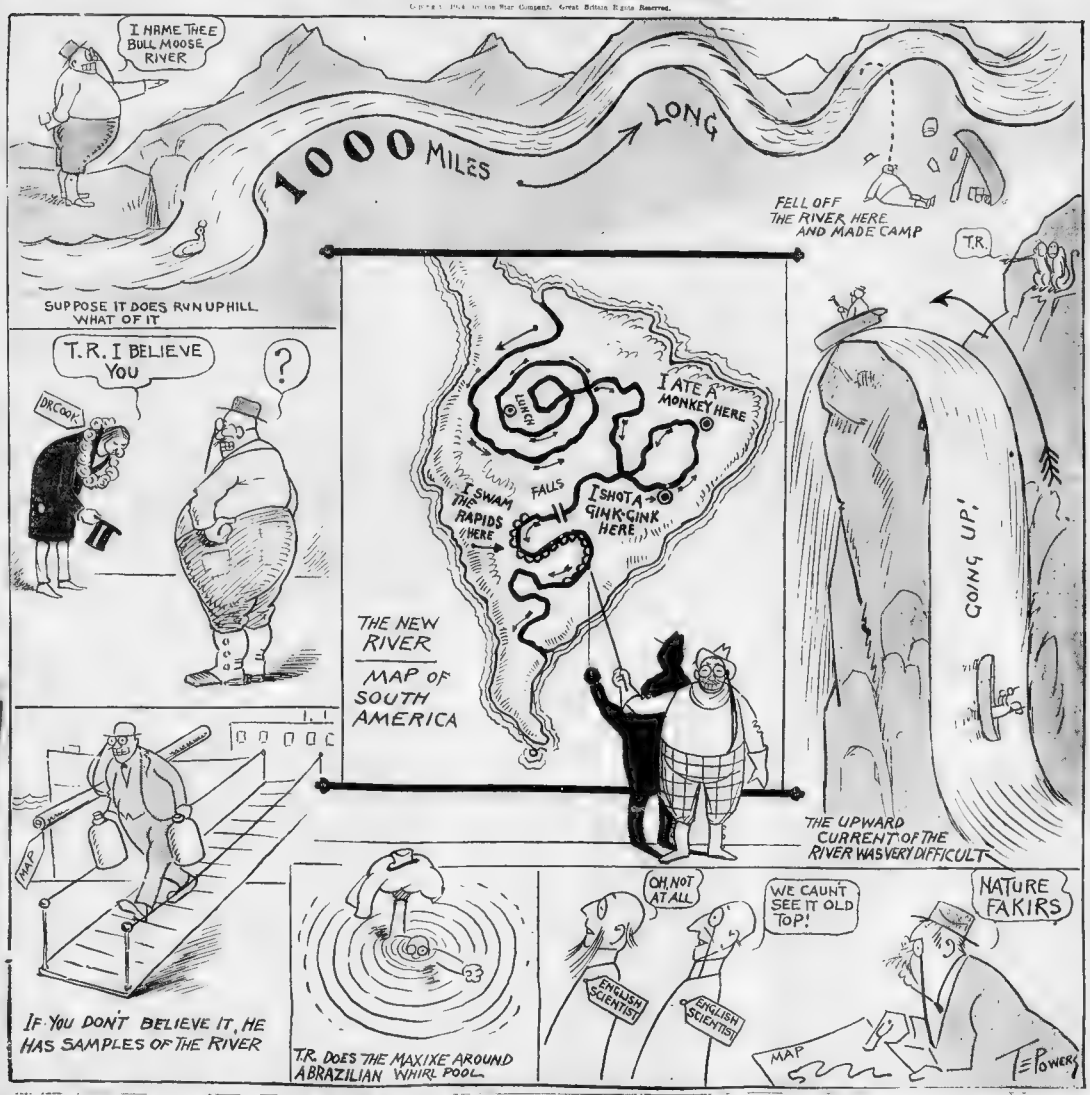
I NAME THEE BULL MOOSE RIVER
1000 MILES LONG
FELL OFF THE RIVER HERE AND MADE CAMP
T.R.
SUPPOSE IT DOES RUN UPHILL WHAT OF IT
T.R. I BELIEVE YOU
?
DR COOK
I ATE A MONKEY HERE
LUNCH
I SWAM THE RAPIDS HERE
FALLS
I SHOT A GINK-GINK HERE
THE NEW RIVER
MAP OF SOUTH AMERICA
GOING UP!
THE UPWARD CURRENT OF THE RIVER WAS VERY DIFFICULT
MAP
IF YOU DON'T BELIEVE IT, HE HAS SAMPLES OF THE RIVER
T.R. DOES THE MAXIXE AROUND A BRAZILIAN WHIRL POOL
OH, NOT AT ALL
WE CAUNT SEE IT OLD TOP!
NATURE FAKIRS
ENGLISH SCIENTIST
ENGLISH SCIENTIST
MAP
T. E. POWERS

Getting a Job at the Club—

Howard and Howard, the Clever Comedians, Tell How It's Done

Copyright 1914 by the Star Company, Great Britain Rights Reserved.

WILLIE—Say, I hear you're the steward of this club

GENE—Your ears ring true.

WILLIE—Well, I heard there's a fellow over here looking for a valley

GENE—A valley? You mean a valet

WILLIE—Oh, er, what's the difference? A rose by any other name would smell just like a rose

GENE—Have you your credentials with you?

WILLIE—Well, to tell the truth, my laundry didn't get back in time.

GENE—No, no. I mean your references. What could your last employer say about you?

WILLIE—Not a thing; he's deaf and dumb

GENE—How long have you been in Paris?

WILLIE—A year from next Tuesday it will be six months

GENE—What did you do before you became a valet?

WILLIE—I was an artist's model

GENE—Huh. What on earth did you ever pose for?

WILLIE—Easy money.

GENE—No, I mean what picture

WILLIE—Oh! September in the morning. But the water was cold I had to give it up

GENE—What is your regular line of business?

WILLIE—Being blind and standing with a cup on the corner of an alley.

GENE—But can't the passers-by see through that?

WILLIE—No. It's a blind alley

GENE—Now, every morning you'll have to get up at six o'clock

WILLIE—I couldn't do that. I must always have my breakfast before I get up.

GENE—Then the next thing to do is to get his bath ready

WILLIE—What, every morning?

GENE—Absolutely, lately.

WILLIE—Even if it isn't Saturday night

GENE—Every morning

WILLIE—What's the matter with you? Be a sport or something

GENE—He's a neurasthenic

WILLIE—That may be a good religion, too

GENE—Do you know anything about mustard-leeds

WILLIE—Sure. It's two stations above Yonkers

GENE—Can you keep a gent's clothes in shape?

WILLIE—It all depends on the kind of shape he's got

GENE—I mean, can you mend a suit of clothes?

WILLIE—Sure. Say, do you think I sponged it from my brother-in-law last week

GENE—He's also a great golf enthusiast. Of course you know what golf is?

WILLIE—Yep. Mountain billiards

GENE—I've wondered why most men seem to enjoy playing golf only after they're past sixty.

WILLIE—Because a man only chases a golf ball after he gets too old to chase anything else.

Our Garden Patch

Our Own Garden Dictionary.

Copyright 1914 by the Star Company, Great Britain Rights Reserved.

(There is more or less information contained in our original and especially prepared garden dictionary, which is not to be found in any seed catalogue. In fact, many of the things told herein are not known or even suspected by Luther Burbank.)

ASPARAGUS—This spike of green stuff, which contains a half inch of soft nourishment and seven or eight inches of steel cable, is frequently called "sparagrass," but it is not as delectable as grass. If you are in a hurry for some, do not attempt to plant it, for if you plant it May 1, 1914, you will find it almost ready to eat May 1, 1914, providing some eighty-two kinds of bugs do not get it. The best asparagus is raised by planting about thirty cents on the counter of the produce dealer's store.

BEANS—There are some forty varieties of beans, including the only sort really fit to eat—the Boston Baked. Early beans are so called because they come up early and provide food for the early worms which get a bird of a lunch from them. Pole beans are not necessarily planted by Polacks. Frequently you can grow twenty cents' worth of pole beans on $3 worth of poles.

BEETS—These blushing vegetables grow easily almost anywhere. This is probably because ten cents' worth of seeds will plant a twenty-five-foot row of them. They are like many a human grouch—better when pickled.

BRUSSELS SPROUTS—These are Tom Thumb cabbages. They look like cabbages, they smell like cabbages, but the fussy Postoffice Department won't allow us to tell right out what they taste like. They are called Brussels sprouts because they taste considerably like a Brussels carpet.

CABBAGES—A sort of overgrown rose. To raise these, plant a hedge of them around your front lawn. When ripe pick a bunch and serve with corned beef. Seven or eight cabbages will furnish a dainty lunch for any invalid.

CAULIFLOWER—Mark Twain said these were cabbages with a college education. They look more like a cluster of pickled tripe which the butcher's boy has rolled up to throw at the grocer's boy. They have a flavor something like unsalted excelsior, but are not as nourishing.

CARROTS—These are the Titian blondes of the vegetable world. One bunch of carrots will do more to clarify and beautify the skin than seven dollars' worth of cold cream and other cosmetics. They begin at nothing at the south end and get to be as large as a sore thumb at the upper, or north end.

CELERY—This crisp bit of subterranean nut needs a lot of banking. It needs a banker to hire some one to grow it for you. Celery is noted for its tendency to fill your teeth, or the spaces between them, with long shreds of what seems to be a No. 30 white thread or darning cotton. Three bunches of second-handed celery leaves tossed on a twenty-cent steak enhance its value—to the restaurateur—about 100 per cent.

CORN—Several grains of corn planted in a hill will shoot up into a cluster of corn stalks upon which there will grow three ears of corn. By the time they ought to be ripe they have been attacked by some vegetable worm which make them look like damaged dirigible balloons and they are worthless. Sometimes you can grow corn on the ear, so called because when eating it that is where much of it lands.

CUCUMBERS—Plant seeds first of June, send for doctor first week in August. To avoid colic, cramps and convulsions, peel the cucumbers, cover with salt, pepper, oil and vinegar, then set aside and eat something else.

EGG PLANT—The egg plant is so called because it resembles an egg about as much as a steam calliope resembles a harmonica. These grow to the size of a Willie boy's ivory dome. They are a sort of deep second mourning color and when peeled and fried they taste like the cardboard that comes around a chafing dish.

KOHLRABI—The "Rabi" part of this vegetable has nothing to do with the nationality of this vegetable which is a sort of overgrown cabbage leaf. The leaves of this vegetable are excellent for porch awnings or substitutes for grass carpets for porches. Some people boil and eat them, but then, some people eat maple syrup on shad roe, so how an one judge by that?

LETTUCE—A sort of long green leaf that costs only a few cents a bunch, but in order to make it fit to eat one must add about fifty cents' worth of oil, vinegar, tomatoes and other dressing and frills.

LEEK—A small white bulb called a leek because it looks color when-ever eaten. To grow leeks, plant in April, wait 100 days, then pull them up. Worms won't bite them—they know better.

MELONS—There are watermelons, muskmelons and cantaloupes. Watermelons should be opened and a quart of champagne poured in, then set on ice over night. This adds a flavor that nature somehow has not been able to duplicate. Muskmelons may also be planted if you have nothing else to do—then you may give them away, as, fortunately, you are not compelled to eat them. Cantaloupes will seldom grow in a little garden. They need wide acres of special soil and a cantaloupe trust to make them successful.

ONIONS—For onions see Leeks, only more so.

PEAS—Every amateur gardener is cursed with the absurd ambition to grow pea vines. They plant peas anywhere from March to May and then falsify as to how early they had green peas out of their own garden. Once a man who said he had peas from his own garden on June 1, told the truth—he found a can of peas out there, then went out and bought it.

PARSNIPS—A celebrated vegetable about the color of dead money, but no relation to it. One may say anything about a parsnip and it is well known that kind words will not butter them.

PUMPKINS—A dainty little vegetable. It grows about the size of a college graduate's head, but the similarity ceases there, although there is something in a pumpkin. When properly grown and turned into pies they have strawberries and cream, American beauty roses and every other fruit, vegetable and flower looking like a piece of oilcloth brick. Do not plant nearer than an inch apart.

POTATO—This plebeian vegetable flourishes with vivid green foliage until just before the potatoes are ready to be dug, when it furnishes a picnic to an army of soft red bugs. To plant potatoes cut them up, one eye to a chunk, and place in hills. If they mature you may use the hoe as a hook, thus securing Nature's own hooks and eyes.

RADISH—A delightful little bright red vegetable which grows to maturity in a few weeks. Dabbed in a bit of salt one may, after eating a few, remember them for at least a week.

SQUASH—Less polished on the exterior; otherwise see "Pumpkin."

SWISS CHARD—A long, pale-green leaf which makes excellent greens. If handled sufficiently the insects which cling to it will be quite "hors du combat."

TURNIPS—Hard, round, white vegetables which taste something like a white china door knob, although not quite as succulent. Take a lot of roots in the garden, which is the highest praise that can be accorded to them.

TOMATOES—The vines upon which tomatoes grow furnish homes for large green worms about the size of a Manila cigar. These worms have yellow horns and an utter disposition. The tomatoes themselves are cherry red when purchased at the corner store. The home-grown sort are generally a dark green at the time the frost comes.

New Ideas at Some of the Beach Resorts

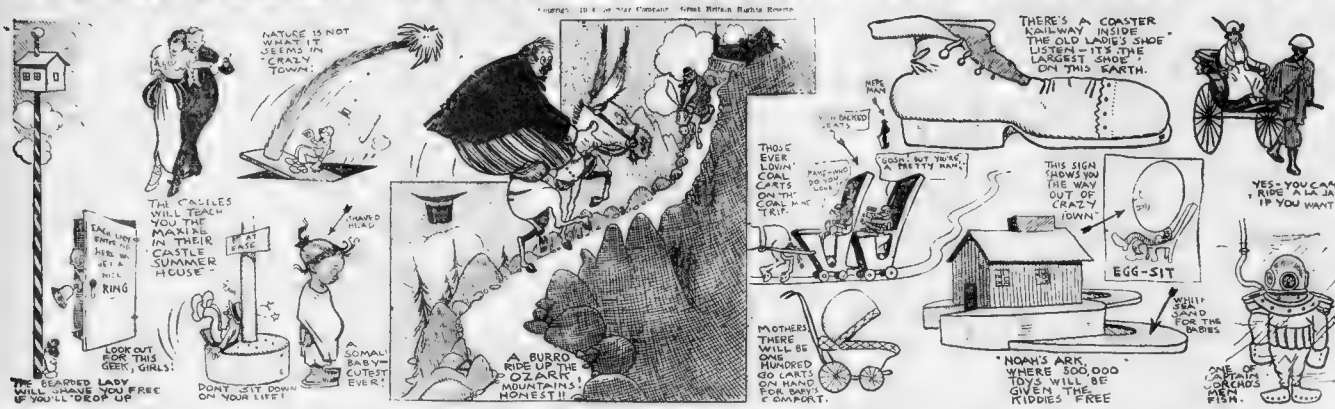

Mirandy on Romantic Lovemaking

By DOROTHY DIX.

Published by Permission from the May Issue of GOOD HOUSEKEEPING MAGAZINE.

"WELL, Sis Mirandy," propounded Sis Hannah Jane to her neighbor, "I declar' to gracious, I don't know what women is comin' to. Dey progressin' an' so fur, dat hit looks lak to me dey's progressin' backwards.

First dey wants de vote. Den dey want to wear de breeches, an', bless goodness, ef dey ain't got what looks lak one leg of de pants on 'em, an' is a-flirtin' hit aroun' on de streets, an' callin' hit a skirt. An' now I hear a piece in de paper dat says dat de women in Sweden are demandin' to have de law give 'em de right to pop de question to a man, an' ax him to marry 'em, because dey is tired when a man proposes he looks so ugly an' awkward an' mo'achin'.

"Huh!" exclaims Sis Avary, "what is a ole maid dat's been a-settin' on de sidelines seat for de las' fifteen year, to do fur as I can see, hit's de quantity an' not de quality of proproposals dat needs improvin'.

"Dat's right," 'spons I, "any kin' of love-makin' sounds good from de right man."

"Of cou'se, of cou'se. Dat's de true word dat you has spoke, Sis Mirandy," agrees Sis Hannah Jane. "Still, dere ain't any woman in de bottom of her soul to have some man make love to her des lak dey does hit in books an' on de stage; an' hit sho am discouragin', after you has done wuked lak a dray horse to drag a man up to de proposin'-p'int, to have him give a gulp or two, lak his Adam's apple was tryin' to choke him, an' den for him to ax you to marry him lak he was axin' you to pass de butter.

"You sho am talkin' now, Sis Hannah Jane," says I. "Ev'ry time a man pops de question to a woman she busts into tears. De man thinks dat she's cryin' wid joy because he's done come across at las' an' she's got such a good thing as him; but what she's a-weepin' over is de way he done bungs things an' knocked de socks off'n all de romance. Ever sence she's been a little gal she's been a-thinkin' 'bout some man comin' along an' fallin' in love wid her, an' askin' for her hand in marriage in high-falutin language dat she'll be proud to remember an' brag 'bout to de longest day she lives. An' when de thing does happen, hit's des as onnery an commonplace as buyin' a peck of potatoes.

"She's 'bout dat de man would pour out a lot of love talk dat jes' burned an' sizzled

"Fust dey wants de vote. Den dey wants to wear de breeches, an', bless goodness, ef dey ain't got what looks like one leg of de pants on 'em an' is a-flirtin' hit aroun' on de streets, an' callin' hit a skirt."

[illegible] of bit of she wants to tie nu wid [illegible]

[illegible] on reason de movers stirs all my [illegible] Sis Arambity. "I goes to see [illegible] on de stage as hit should be [illegible] knows I'll never see hit done dat [illegible]

[illegible] ays Sis Hannah Jane, wid a [illegible] in her eye, "what it is dat makes a man turn into mush' 'bout de time he goes to ax a woman to marry him."

"Huh," says Ike, who had been a-listenin' to us, "hit's 'cause he knows dat he is a-gettin' hisself into trouble, an' he's a-wrestlin' wid his guardeen angel dat's makin' one las' effort to hold him back an' save him. Believe me, Sis Hannah Jane, dere's many a man done told dat when he started to pop de question his tongue had done stuck to de roof of his mouth so he never could have got hit down ag'in.

"I ain't a-sayin' dat a man don't look lak a fish an' shrimp when he pops de question, 'cause he does; an' feels lak one, only not so intelligent; but love-makin' ain't no business for a able-bodied man to be engaged in, an' you tak hit from me dat any man what can make love widout lookin' an' actin' as stand as a sheep-killin' dog, is done had too much experience. He done said dat thing over to so many women dat he's done learned hit by heart, an' when you gits one of dese yeah proposals tied up wid a blue ribbon, you'd better keep yo' eye on hit, 'caze hit's mighty apt to git away from you.

"Mo'over," goes on Ike, "ef de women folks thinks dat dey can make love better dan de men does, let 'em go to hit, says I. As for me, I ain't no-wise opposed to a sweet young thing wid a straight-front figger an' soulful eyes a-leadin' me out into de moonlight, an' a-holdin' my han', an' tellin' me how noble an' gran' an' handsome I is, an' how her heart begins to flop aroun' in her bosom de minnit she sets eyes on me. An' ef she wants to quote any poetry to me, I'se ready an' willin' to listen as long as she nestles my han' in her little dapper an' spiels along. Nuther is I got any objections to her kneelin' at my feet, ef she wants to do hit, dough how any young female is gwine to do de kneelin' act in dese heah make-skirts gits me."

"Do hussy!" 'sclaims I. "Des let me ketch my gal a makin' love to you, an' dere who is gwine to be wuk for de horspital!"

"Oh, bein' a married man, I was des speakin' paragorically, ole lady," 'spons Ike. "Cou'se I wouldn't encourage any young woman to make love to me, onless she was des a-practisin' up de best way to pop de question to some odder man. Nuther is I a-sayin' dat women wouldn't improve de output of love talk ef dey did de proposin', 'cause women is dat long on talk, anyway, dat ef one of 'em set her mind on marryin' a man, she'd argufy him into doin' hit, whedher he wanted to or not. He'd say yes des to shut her up.

"Sis Mirandy," says Sis Hannah Jane, "does you believe dat ef women did de proposin' dey'd pop de question mo' poetic'aller dan men does?"

"I don't know 'bout dat, Sis Hannah Jane," 'spons. "Dey might not propose better dan men, but dey'd do hit oftener."

Louise Kelley Tells These in the "Midnight Girl"

[illegible] ok by the Star Company. [illegible] at Britain Rights Reserved.

MEMBERS of the Brown family were seated around the dinner table one evening, and discussion ranged from the Brazilian maxixe to straw hats. Mrs. Brown had accepted an invitation to a bridge party for the next afternoon, a letter had been received announcing the fact that the Brown bungalow at a nearby Summer resort had been painted and fixed up for the season, and Tommy, the youngest of the family, was promised a booklet of Mexican photographs.

Finally, Mr. Brown, who had been forced to hold his tongue during all the buzz and hubub of conversation, had a chance to make a remark.

"Well," he began, "I received a number of sealed proposals at my office today"——

"Oh, father!" interrupted his eldest daughter, "were any of them for me?"

A WELL-KNOWN downtown lawyer has twenty or thirty callers during the course of his office hours each day, and necessarily employs an office boy. One day this hard-working barrister happened to be down on Wall street conferring with a broker, when it became necessary for him to get in touch over the 'phone with his stenographer.

So he called his office. The office boy, as lord of all he surveyed, curtly answered, "Whatcha want?"

"I'd like to speak with Miss Smith.

"Who?"

Miss Smith—S-m-i-t-h.'

"I can't understand you. Talk louder."

After two minutes of impertinent answers from the office boy and no satisfaction whatever, the lawyer, exasperated, hung up the receiver with a loud bang.

"If I had an office boy like that I'd fire him on the instant," said the broker.

"How can I?" exclaimed the attorney. "He can't understand anything I say!"

A CERTAIN Harvard professor had planned a trip from Cambridge to Buffalo, where he intended to spend his Summer vacation. After securing his railroad ticket and making a Pullman reservation, he consulted a timetable and learned, much to his displeasure, that the train he had selected was the slowest on the schedule, and that it stopped at every water tank and crossing.

He was lamenting the fact to one of his friends. "Why, this train takes twice as long as any other. It will be a most nerve-racking journey!"

"Yes," came a reply of consolation, "but think of all the wonderful scenery you will have the advantage of seeing!"

No Change.

"BEFORE she was married she was constantly on the lookout for a husband."

"Well?"

"And since she got one she is still constantly on the lookout for him."

Just Jokes

What Aldrich Missed.

"DO you think that we should have a more elastic currency?" asked the Old Fogy.

"It is elastic enough," replied the Grouch. "Why don't they make it more abrasive?"

War Victim.

"MA'M, can you do somethin' for a sufferer in the war in the Balkans?"

"In what manner did you suffer?"

"I was a proofreader on a daily paper."

Just to Start Them.

HE—What are you going to give Kitty and Jack for a wedding present?

She—Oh, I guess I'll send a Kitty the bunch of letters Jack wrote me when we were engaged.

Getting Even.

"WE are somewhat musical, and now the family next door is having the daughter take singing lessons."

"Emulation, eh?"

"Looks more like revenge."

Finished Product.

"BUNSBY claims to be a man of the world."

"Yes."

"Has he traveled much?"

"No; but he once lived in New York for three months."

Good for the Digestion

Reason for His Grouch.

"WHAT'S the matter, Henpeck, you look as if you had not slept last night?"

"Oh, I slept grandly; but I awoke too soon. I had a splendid dream, and I had my fist drawn back to biff Maria on the nose and then I awoke. I shall never get another such opportunity.

Cupid's Mark.

Surely it's a funny thing that when Cupid hits his mark he generally 'Mrs it.

The Reason.

"I JUST can't seem to keep a dining-room girl!"

"I have often wondered why you never can keep any help. I never have any such trouble.'

"I know, but my husband just won't flirt with them.

He Followed His Orders

"HEY," yelled the carpenter wrathfully at his new assistant, "didn't I tell you to notice when the glue boiled over?'

"Yes, sir and I did," responded the youth; "it was exactly quarter past ten."

Very Short.

"SOMEHOW you seem to have grown shorter instead of taller, since I last saw you."

"Well, I've married and settled down."

Same Thing.

"YOU are a regular miser!" exclaimed Mrs. Snooper, when her husband refused to give her five dollars she asked for.

"No; not a miser," replied Snooper, "merely an economizer."

A Unique Uniform.

A BAND had been formed at a Western Normal School, and as is frequent in such cases, there was not enough money at first to complete uniforms. However, the following notice in the school paper created quite a sensation.

"The Normal School band music forms will consist of a cap and coat at first, with the remainder addition of trousers at a later date."

Needless Noise.

BOY—Say, mother, will I not speak to that Sam?'

Mother—What's he doin' now

Boy—Well, every time I hit him on de head wid dis hammer he hollers

COLLEGE BOYS' FUN

Jokes from the Harvard Lampoon, Princeton Tiger, Cornell Widow, and Other College Comic Papers

Hung on a Thread.

"ALAS, Your Majesty," [illegible] ob the terror strickin' fire women. "They say that Antony is worsted."

"Nonsense, that is [illegible] a yarn," remarked the Nile, [illegible] temptuously.

Where He Landed.

THERE was a young lady named Kenna
Who once lived in Philadelphia
But the place was too slow,
So he tried one below
His address is Mr Kenna
Geraldine.

It Did.

SISTER (who has sung for charity)—Well I never thought my voice would fill that big hall.

FRESHMAN BROTHER—Neither did I. I thought it would empty it.

Why do they call me a Gibson girl?"

The fellow who walked out because [illegible] was on second raised a point. He's [illegible] on first.

Easy Deduction.

PEARL—Oh, Ethel, I [illegible]

ETHEL — His hair, so What is his [illegible]

The Right Idea.

MAMMA—Ikey, [illegible] vant for yer birthday?

IKEY (after a pause) — A box of matches.

PAPA (proudly)—Such presence man he'll make.

Righto.

MISS BEACON—Wasn't it Admiral Porter who said, "Take no quarter from the enemy?"

MR. LAKE — Naw, it could not have been, or, if it was, he's the only porter that ever said such a thing.

Policy and Politeness.

TEACHER—What is wrong in this sentence The horse and the cow is in the garden."

JOHNNY (after observing the sentence closely for several minutes)—Why the Lady should go first.

One Strike.

SLEEPSIN—That non-union man, killed by a stone during the strike, had quite an [illegible]

CHAPPELLE—Yes"

SLEEPSIN—Here lies O Reilly, [illegible] his best to bust the gang, but was rocked to rest.

Or Hide and Squeek.

FREDDIE—Pa, what do little clams play?

Pa—Shell game, I suppose.

The Second Person Singular.

AMO, I love; amas, you love.
Amat, he loves; it goes.
'Tis you I love, and you he loves
But which you love—who knows?

His Tr-eat.

MISSIONARY—Sire, my daughter
KING OF ALL THE CANNIBALS—Pleased to m—eat you.

New Illustrated Book on Drugless Healing (Mechano-Therapy) FREE

Not one cent to pay, either now or later—no ob[illegible] any kind. Just your name and address on the coupon below and this valuable illustrated book and beautifully colored anatomical charts [illegible] will be sent you at once. [illegible] You are under no obligation whatever in any way. Send your application right away.

Get This FREE Book and Learn

How to Treat Headache — How to Treat Catarrh
How to Treat Neuralgia — How to Treat Epilepsy
How to Treat Constipation — How to Treat Kidney
How to Treat a Sprain — How to Treat Paralysis
How to Treat Rheumatism — How to Treat Pimples
How to Treat Lumbago — How to Treat Asthma

—besides hundreds of chronic diseases and many other important points you ought to know which everyone should know.

Why We Are Making This Offer

We want the public to know the easy, drugless, natural method of healing that Free Book will demonstrate. If and in what a surprisingly short time you can regain perfect health by a wonderful new peculiar occupation.

[illegible] to prove to you if you will [illegible] you [illegible] [illegible] [illegible]

Polly's Pa Is Left Out in the Rain---By Cliff Sterrett

Copyright, 1914, by the Star Company. Great Britain Rights Reserved.

I SWAN! IT AIN'T RAINING!
HEAVENS! MY HAT!
IS IT GOING TO LAST DO YOU THINK, PA?
BY GOSH! I'GOT ME POLLY!
AND BE SURE TO KEEP MY THINGS DRY NOW PA!
A COURSE IT DONT MAKE NO DIFFERENCE ABOUT ME!
GOOD FATHERS! PAW, YOU DONT MEAN T'TELL ME YOU BROUGHT POLLY HOME IN THIS DOWNPOUR?
YOUD OUGHTTA KNOW POLLY BY THIS TIME MA! WHERE'S HER WRAPS?
MIND Y'DONT LET POLLY GET HER TAFFETA CAPE WET
A'COURSE IT DONT MAKE NO DIFFERENCE ABOUT ME! OH NO. A'COURSE NOT!
THEY SHOULD WORRY ABOUT MY RHEUMATISM S'LONG AS POLLY'S TAFFETA CAPE DONT GIT WET!
JIMMY!! OF ALL PEOPLE!
WHY ALLO POLLY! WHATCHA DOIN' IN THAT DOORWAY? HOP IN AN' I'LL DRIVE YOU HOME!
HOME JAMES!
I GOTCHA POLLY!
MISSUS PERKINS IS ON DE WIRE. SHE SAY WHEN YOU COMIN' HOME?
YOU TELL MRS. PERKINS YOU AIN'T GOT THE SLIGHTEST IDEAR. SAM!
CLIFF STERRETT

Laughs in the News

Copyright, 1914, by the Star Company. Great Britain Rights Reserved.

MARQUIS DE LAVRADIO, private secretary of ex-King Manuel, declares the young has-been sovereign is happy.

Then the report of his recent marriage was untrue?

A burglar in Spokane, Wash., was partly robbed a house, then left in disgust after writing a note as follows: "Your kids make too much noise in the night."

If it wasn't for the Spokane date line on that news item many of us would believe he referred to our next-door neighbor.

A lecturer at the London Ethnological Society declared that the stories of today are those of 2500 B. C.

He may be a good lecturer, but he's a bit shy on all that sort of thing on ethnology, for at that time the women were wearing several garments.

London chemists have prepared siphons of soda radium, a sort of radio-active sparkling water.

Using this as a base for highballs radium ought to be balls—how one could get lit up!

Captain Prager of the Vaterland has reported meeting a school of hundreds of mammoth whales, many of them swimming close to the ship and peeping through the portholes into the ladies' cabins.

Then they probably got together and "spouted" about what they saw.

A New York suffragist said most Wall Street men were too timid to attend a suffrage meeting.

They are not afraid of bulls and bears, but when it comes to hens—

They are talking of getting up a regiment of actors in case of more serious trouble with Mexico.

And when they met the enemy all they would have to do would be to buttonhole them and begin with such stuff as, "I was a scream in Kokomo," or "Frohman cabled me yesterday," or "There isn't a square critic in the world," or "You should have seen me knock 'em when I played lead in——"

By that time the enemy would have beaten an ignominious retreat.

Some of those English militants donned tights the other day to swim out and cut boat moorings.

If the leaders use discretion as to who wears them they may at last be sure of getting in the public eye.

A party of young ladies, suffragettes, raided the Prince of Wales' rooms at Oxford recently.

If he is anything like his illustrious grandfather this did not annoy him to any great extent.

A father in Berlin, Wis., is offering a thousand dollars to any surgeon who will separate the fingers on his baby son's right hand. They are attached with a web.

Why have those fingers separated? Think what a successful waiter he would make in New York when he grew up, with a mitt like that for tips.

Alexander Carlisle of London, builder of the Olympic, declares the limit has been reached with the Vaterland.

They said that of the first Cunarder, of the Great Eastern, and even of the Ark.

The National Cloak and Skirt Manufacturers' Association has decreed that the newest style will be shorter skirts, because they are more becoming.

However, that all depends.

Dr. Sun is planning another Chinese revolt.
That sun won't stay "set."

A Gibson (La.) couple ran two miles to get married.
If this turns out like the majority of marriages, they'll sprint a thousand miles to get unmarried some fine day.

Now some of our universities are after brains rather than brawn. A while ago they thought of introducing collision.

Now are certainly after novelties.

A woman in Baltimore had a piece of skin taken from her elbow and made into an eyelid for herself.

Every time she hits her funnybone will she wink?
Or every time she winks will it tickle her funnybone?

A dear, kind lady recently wrote to a New York paper declaring that forcible feding may be performed without difficulty and be quite humane if carried out as they do in asylums, "by putting prisoners in a straitjacket and administering the food by means of a tube through the nostrils."

It may be humane, but how about a meal of potato chips, dry toast, lamb chops, pickles, liverwurst, et cetera?

Dr. Barlow, at a meeting of a woman's society in Philadelphia, said: "I have great praise for the sane feminist."

Admitting, as it were, that there is another sort.

Dr. Cook believes Roosevelt found that river.
Poor Roosevelt is certainly getting knocked.

A New Jersey farmer is responsible for the statement that a big blacksnake attacked him with an axe, coiling about the implement, or weapon, and striking at him.

The Jersey lightning season is well advanced in some sections, it seems.

Lieutenant Fred Quackenbush of the Detroit police department says there's no such thing as a black eye.
What do the Detroit toughs do—bite?

A New York lawyer, counsel for a man who is fighting to have his wife's alimony reduced, declared the trouble with the couple was lack of humor.
Did this lawyer expect to find anything humorous in matrimony?

Report from Paris says Monte Carlo had a big year.
For Monte Carlo, as usual.

The World's Growing Brighter—

THE MORNING SMILE

Wex Jones, Editor

The Mint's in the Julep.

Vol. III. Boston, Sunday, May 24, 1914. No. 24.

In Darkest Brazil

A Full Account of Travels, Dangers, Explorations, Discoveries and Hair-raising Feats in the Wildest Jungle on the Surface of the Globe.

WELL, we hoofed it through the darkest jungles of Brazil, and to prove it we brought back a bottle of water from a river we discovered.

The river is 10,000 miles long. It flows uphill so fast that it creates dangerous rapids as it shoots over the crest of the ranges. The river is full of maneating fish, which bore holes through the bottoms of the steel boats and snap off the sailors' toes. From this cause many of the river-men suffer from ptomain poisoning.

As the river runs uphill, it is mighty hard work propelling a boat down-stream. The best way, we found, was to lift the boat clear out of the river, when it would naturally fall down hill with terrific speed.

The alligators, which compose the banks of the stream, are friendly animals and welcome strangers to their midst.

Farther inland ravages the ground jaguar, an animal which has bigger spots on it than a leopard has, but of course hasn't room for quite so many. If the jaguar's spots were much bigger, it would be all one big spot and then, of course, it wouldn't be spotted at all. How strange are the ways of nature.

The principal products of the jungles through which we sawed our way with a safety razor are bugs and nuts. From this you will see that our voyages must have been lively, since both bugs and nuts are allowed to roam freely through the jungle, shouting their weird cries. The nuts aren't such bad fellows, at that, if you can coax them to come out of their shells. Most of them have nothing to do but rubber, and this accounts for Brazil's great output of this material.

As soon as an expedition can be organized, the newly discovered river will be cut up into lengths and brought to this country, where it will be used in irrigation work in Arizona.

A Few Hints for the Summer

To avoid tiring yourself at business during the warm weather, chuck up your business.

Ice will last longer if kept packed in snow.

It will improve your driving if you swat flies with a golf club.

Buttermilk is not given by butterflies.

Some persons will not beat eggs because they are opposed to corporal punishment.

August is usually the warmest month of the year, although you can't make an Eskimo believe it.

September is so called because that is the name of the month.

The only tips some people take are asparagus tips.

Porto Rico is so called because that is the name of the island.

It's a long life that has no water wagon?

Just living one day and [illegible]

Oyster beds are comfortable for anything but sleeping?

Did You Know That—

An easy way to make a lettuce and tomato salad is to mix up lettuce and tomatoes?

One of the best ways to get into condition gradually is to spend the afternoons chasing snails out of the gardens?

If this exercise is too severe at first, you should put in a few days watching the grass grow?

You should never indulge in unseemly scrambling? Look what happens to scrambled eggs.

The election is over?

Art is long, but life is fleeting?

The above dope makes it right for us to cut out the art stuff?

There are several ways of peeling potatoes, but the simplest is to pare the skin off them.

A [illegible] is just one biscuit after another.

IN THE SMILE'S LETTER BOX

SAVING FOOTWEAR.

TO THE EDITOR.—Is there any way of preventing a pup from chewing up my best shoes?
ROBERT OLOROSO.

(Sure; throw the shoes away.—Ed.)

THE AQUARIUM.

TO THE EDITOR—I am very fond of looking at fish, but the only place I can see them in the city is at the Aquarium, which is very much out of the way. Couldn't the fish be distributed on the Common, where they would be much more accessible?
R. T. JENKS.

(The fool fish seem to have some kind of a prejudice in favor of living in water.—Ed.)

A SAD CASE.

TO THE EDITOR—Some time ago I bought a parrot to hear it talk. Later I got a wife and how so I could be quiet and read the business.

The blamed parrot won't say a word and my wife never stops talking. 'S tough, eh?
THOMAS OLESON.

Suburban Hints.

Two of the most popular suburban pursuits are trimming hedges and visitors.

To remove stains from cat fish give them to the cat.

Our Weekly Health Hint.

Don't let 'em operate on you for appendicitis more than once.

Mutterzolb and Son---By D. Darby Aaronson

Copyright, 1914, by the Star Company. Great Britain Rights Reserved.

"MILTON," said Mutterzolb, "I'll give you three guesses and I bet you'll never guess that I wuz down to Yutkey Flopp's bookstore on the Bowery. And talk about a lot books? Why, he's got a regular Carnigger Library. And you ought to see what's going on in that place.

"First, a feller came in and asked him for a book on magic, he wants to learn how to be a magikan. But, believe me, the best magikan wuz Yutkey, who turned a small, little dirty book into a dollar.

"Then a woman came in and asked him for a good cook book. She said that her husband will get a divorce from her if she don't learn how to cook. Believe me, if she wuz my wife it wouldn't be so much for the cooking I would get a divorce as for the two dollars she throwed away on that book.

"Another feller came in and asked him for a book how to become rich, and when Yutkey went to get the book the feller said he ain't got no money to buy it now, but will buy it when he has, so Yutkey told him that he'll save him that money and tell him how to get rich without the book. So the feller asked him how, and you ought to see the smart answer Yutkey gave him. He told him that the best way for him to get rich is when he gets born over again he should make sure that it's in the John D. Rockefeller family, and we had a good laugh over this. And the way I wuz laughing I bet you people would never think that I just had a big order cancelled.

"Then a crazy fool comes in there, which is a bookstore, and asks Yutkey if he's got a collar button; so Yutkey answered him, 'Yes, on my shirt.' Then we had another good laugh. That Yutkey is a great fun maker. I remember yet in the old country how he used to make me laugh like anything. Well, in those days we didn't have no creditors pushing bills in our faces.

"Then a boy came in and told Yutkey he's wanted on the telephone in the druggist store on the corner, so he asked me to mind the store till he comes back, and he wuzn't out from the store a second when a feller comes in who looks more dead as alive, and asks me for a book how to be strong, so I took pity on him and told him he should buy himself better a good piece of steak instead of the book and he'll get strong much quicker. Don't you think that lonfer got mad on me for giving him that good advice?

"Then a crazy feller came in and said that he must have the life of Napolonion and don't care how much it costs. I thought to myself, Napolonion's life he can't have no more, because he's already a long time dead, but I wuz afraid he could do me a lot harm. And no wouldn't go out at all. He commenced to look around on books, and I wuz standing there like on pins and needles.

"Then he said a second time he wanted the life of Napolonion, but I couldn't open my mouth to answer him. Never before did I want to see Yutkey so much as I did then; and what saved me and maybe my life wuz a good idea what came in my head. I took quick a handful of cigars from a box what Yutkey had standing there, gave them to him, and mit a nice talk, I got him out.

"Then a woman came in and asked me for a book how to become beautiful. And you ought to see the face on that woman. I don't like to make fun from anybody, but believe me, she had a face on her just like if she would be a brother to a Rhinenoscowitz. I tell you that all the books in the world couldn't help her. And I wuz thinking only what could I answer her, but just then Yutkey came in, and I could hardly keep myself back from laughing when I told him in his ear what she wants.

"And don't you think that clever Yutkey pull out a couple books for her what he said wuz by Lillian Yussel, and books what wuz worth maybe the highest mit the paper and all twelve cents, he charged her three dollars. When I saw that I thought I wouldn't mind being in that book business myself.

"A young Irish feller by the name Patky, who Yutkey knows, came in and said he wants a book to learn how to be a detective, and Yutkey was telling me what a nice, honest feller that Patky is, so I thought to myself that he could never be a detective, but I wuz wrong, because he right away catched Yutkey giving him a bad half a dollar change.

"Then it got very busy. Lots people came in and asked for books mit names what only a college professor could understand. One feller wanted Jakespeare's Rummeo and Julius, another feller asked for Marks Anthony and Cleopotroast. Then a feller wanted a set Encyclopeanuts Britishanarchist. I tell you that you got to give your father credit for remembering such a big names for the little education what I had.

"Then who you think comes in but my bookkeeper. He didn't see me; I wuz in the back taking a drink water. I heard him asking Yutkey for a book how to take care of an automobile. Milton, I want you right away the first thing in the morning to examine the books. I would go even now if the building wuzn't locked.

"Go get me right away a headache powder, but don't get it in that goneff Hishberg's Drug Store, go better on the next block to that new druggist. I saw a sign there that they're giving away free samples Bummer Seltzer, and hurry a little, please, because I feel terrible."

"The new drug store is closed," repied Milton, looking out of the window. "Will I go to Hirshberg's and get it?"

"Never mind," answered Mutterzolb, "I am feeling a little better already."

Loney Haskell On Mexico

Copyright, 1914, by the Star Company. Great Britain Rights Reserved.

LADIES AND SUBSTITUTES:

In order to preserve peace, I salute you first and insult you afterwards. With your permission, I will read you the latest bulletin regarding the situation in Mexico. Message just received states the Mexican farmers refuse to plant any more peas for fear the American soldiers will shell them.

Huerta is behaving like an old woman. Well, if he wants to be an old woman nothing will hurt her. Personally, I am in favor of pitting Boston Beans against Mexican Beans, with Bean-shooters as weapons, and what Boston can't, Mexi-can. If there should really be a war, the Americans could pray and our prayers would be answered. You say Mexicans could also pray. Very true, but who in San Juan Hill would understand them?

First thing we did was to take Vera Cruz. That is a new drink on me. Some people think Secretary Daniels' order abolishing drinking in the navy started the war, and yet Wilson is the real stimulant. Mexico loves to fight. They fight all the time—a privilege that belongs to the Irish. I am willing to bet that the 9th Regiment could clean up the entire Mexican army, using bayonets charged with soap and water.

This war should be stopped if only for the reason of squelching all the song writers who are perpetrating war songs on the public, such as "Off to Mexico We Must Go," "On the Way to Mexico," "The Greasers We Will Show," "That We Have Got the Dough." No one wants to go to Mexico; we would rather go to Revere Beach.

I believe we are justified in demanding any nation to properly respect our flag, but is Mexico a nation or a disease? They have internal troubles, why not send down a bunch of doctors and prescribe for them, say, poison? If the President wishes to end the war quickly, I would suggest enlisting an army of those swell restaurant proprietors and give them the command to charge. They would charge so heavily that the war would be over in a week.

It Always Pays to Have a "Dense" Valet

One of the amusing scenes in "Adele," now playing at the Tremont, is between the young Baron De Chantilly and his valet, Jacques. The Baron, in great financial distress, following a career of high living, decides upon suicide. He hasjust entertained a party of ladies in his apartments and has sent them away in order to take his own life.

Then follows this dialogue between the Baron and Jacques.

CHARLES (bidding girls good-by)—Au revoir. (Laughs. Jacques, who has held the door open for ladies, returns to the room. Jacques circumstances may let I hope even to so trite a remark as "Au revoir." Laughs ghastly and grimly.)

JACQUES (gruffly, meant to control)—Indeed, sir! I would not have suspected it.

CHARLES (near murder)—The point of a joke lies in the fact that I NEVER see them again.

JACQUES—Never is a TERRIBLE length of time, sir.

CHARLES—Never is ETERNITY. (Throws himself into chair in front of fire.) Well?

JACQUES—I don't understand, sir.

CHARLES—It is the quality in your intelligence which makes you an ideal valet.

JACQUES—I put it on with my livery, sir—anything else?

CHARLES—Yes, fetch me my pistols.

JACQUES (embarrassed)—Your pistols!

CHARLES—Precisely! I NEED them—wish to blow my brains out. (Rises.)

JACQUES (quickly, ghastly)—Mon Dieu! No!

CHARLES (bus. with cigarette)—I am perfectly serious, Jacques. I have a fancy to commit suicide. (With light and airy manner.)

JACQUES (horrified)—Sul—my knees are stammering! (Almost collapsing.)

CHARLES (helps Jacques to settee and X at back centre)—Take a seat, my good Jacques. You'll feel better when you're used to the idea.

JACQUES—Oh, sir—suicide is a mistake—one can never rectify.

CHARLES—Since one doesn't live to REALIZE it, THAT'S no objection.

JACQUES (rises)—Pardon me, sir, but are you—er—financially embarrassed?

CHARLES — Financially embarrassed! (Laughs.) Is that what gentlemen are when they're broke?

JACQUES—Yes, sir.

CHARLES—Then I am! Broke—shattered pulverized! (Walks up and down.)

JACQUES (after awkward pause)—Would you honor me by accepting a loan from ME, sir?

CHARLES (amusingly surprised)—From you! My good Jacques—five or ten francs are of no use to ME.

JACQUES—No, sir, but FIFTY thousand—

CHARLES—Fifty thousand! (Sits on settee.)

JACQUES (modestly)—My savings.

The baron, whose ambition was to commit a suicide, and the valet, the density of whose intelligence made him gather in 75,000 francs.

CHARLES (astounded, looks from newspaper at Jacques)—YOU have—saved—money out of your WAGES?

JACQUES—It isn't so much what I've saved, sir, as what I have—er—acquired. (Coughs with meaning.)

CHARLES—Acquired? Put that in the [illegible] financially embarrassed!

JACQUES (laughs, a quick laugh)—I am [illegible] everything, sir.

CHARLES—Yes, even for the fifty thousand francs I've spent at my expense.

JACQUES—To be exact, sir—75,000.

CHARLES—Mon dieu diable! How DID you [illegible]?

JACQUES—Little drops of water.

CHARLES (nodding)—Tiny grains of sand!

JACQUES—A cigar here; a cigar there; occasionally a box—or boxes.

CHARLES (good naturedly surprised)—Well—

JACQUES (quickly, but politely, interrupting)—I never SMOKED them, sir. Never! I wouldn't SO far forget my station in life. I SOLD them.

CHARLES—Seventy-five thousand francs worth of cigars! (Astounded.) Impossible!

JACQUES—Yes, sir, but—at times I turned my attention to your wines. You know, you drink nothing but THE BEST.

CHARLES (half laughing)—Evidently being a connoisseur has its drawbacks. (Inspiration, change of manner.) Did you ever go through my pockets?

JACQUES—Only the trouser pockets. Six times a week, never on Sunday. I ALWAYS respect the Sabbath.

CHARLES—Jacques! You have the makings of a successful company promoter!

JACQUES (quickly and insistently)—Then you'll accept the loan of fifty thousand—at six per cent, sir?

CHARLES—No! I'm very much obliged to you, my HONEST Jacques, but fifty thousand—even seventy-five thousand—are to me as a drop in the ocean.

JACQUES (pensively shaking his head)—You make me feel, sir, as though I had neglected opportunities.

CHARLES—No man could "DO" more than you have done. (Laughs heartily at his own jest.) (Jacques bows.) And now—the pistols. (Rises.)

JACQUES—Oh, sir! That's such a noisy method. Anything but pistols, sir. (With emotion.)

CHARLES—Your devotion touches me, but cannot alter my determination.

JACQUES (blurts it out at last)—It isn't that so much, sir—but—I—I've PAWNED them.

CHARLES (laughingly spoken)—Sacre Mont du Piete! It's a pretty thing when a gentleman can't blow his brains out while he's in the mood.

JACQUES—I will REDEEM the pistols, sir; at my own expense.

CHARLES—It's the LEAST you can do, Jacques! When I am no more—DON'T hide your light under a bushel—go in for—politics.

* * * *

The convenient death of a rich uncle and the acquisition of his fortune is the final argument that prevents the Baron from carrying out his determination to remove himself—he lives happily to the end of the play.

Nursing a Canary

By A. E. Hayward

Copyright, 1914, by the Star Company. Great Britain Rights Reserved.

Editor City Life Section—

Dear Sir—We have a canary. Tush, says you what is that between friends? We all now a few wild oats now and then, be the most everybody has or has had a canary cheer up, says you, and lead a better life Society is ready with a helping hand to those who truly repent their evil ways and——

But this is our first offence, says I. Listen

Friend wife and I thought a canary would be a nice thing to have about the house, for they are hardly any care and sing almost continuously. I had visions of an extra companion perched on the edge of my soup plate at dinner, perhaps running up and down the asparagus or playing leap frog over the baked potatoes. In other words, if we got a canary I was going to train it to do stunts, you bet!

Wife, who is interested in music, was going to teach it a perfect scale, and we might even have entertained the hope that some day it would learn to play the zither—I dunno! Anyhow, I brought Algernon home one afternoon.

Yes, I know that according to all precedent it should be "Dickie,' but I was firm for something above the common level, for we determined to bring the little fellow up in a refined atmosphere.

Along with Algernon, whom I could have put in my watch pocket, came one brass cage with Swiss chateau effect, ditto cigar box full of imported, inspected pasteurized double disinfected gravel, a paper bag full of seed, and a bottle of powder guaranteed to make a bird with the heaves or a gumboil sing as if he just got a check from a rich uncle.

Wife had just about become convinced that Algernon had mastered the first three notes of the "Jewel Song" from Faust, and I had let him fly about the room several times, when the little sucker rolled himself up like a ball of yellow yarn and moped. If the ladies' auxiliary had been holding their weekly sewing circle just then I am certain Algernon would have been knitted into a fancy necktie of something by mistake.

Great consternation! I grabbed the telephone. Operator must have caught the quiver of anxiety in my voice for, though it was Sunday, I got a quick connection with the man who currycombs the birds at a local pet shop. Have you any whiskey in the house, said he. I was about to rejoin that this was no time for levity and that I was not running a speak easy, when he came across.

He said feed it, oh, say ten drops to a half pint in its drinking water and inferred that if the bird had not been a heavy drinker in its youth this would act as a stimulant until morning. Then, he said, I could come down and get a bottle of their reliable dope for the small sum of twenty-five cents. Also, he went on, all their products were perfectly reliable. Would I like a nice sponge holder for birdie's bath, or one of the cute tooth brushes they were putting out now.

But I slammed down the receiver and in hesitating tones imparted to friend wife the news that we would have to tempt her darling with demon rum. I could see her eyes moisten as she foresaw the nights of anxiety when Algernon would be brought home from the club—however he got his whiskey.

He brightened up under its influence and next morning he really sang again. It is my recollection that he sang "Good Night, Ladies," "The Old Oaken Bucket," "Auld Lang Syne"—in fact all those rollicking airs, a trifle hoarse maybe, but getting it across nevertheless. Then he suddenly closed up like a clam again and began to wheeze like a shifting engine trying to negotiate a one foot grade.

We could stand the suspense no longer. With cold sweat streaming from my brow I rushed to the villain who sold me the bird.

Just a cold, said he. It needs a general toning up. Get a barrel of castor oil, pull out the bung and hold it to the canary's bill. Red pepper is another good thing, continued the heartless brute. Put a little in his morning cup of coffee and mix some with the butter on his toast. He laughed coarsely. He might have suggested that I walk Algernon round the block every morning, get him a pair of light dumbbells, a rowing machine and perhaps vary the programme by an occasional horseback ride in the park.

Making a memorandum of the advice I rushed forth and, intent on obtaining all the information possible, attacked a young lady in charge of the canary counter in a department store.

The young lady looked significantly at a store detective a few yards away and tapped her forehead. Having recovered my breath by this time, I managed an explanation. Oh, said she, little knowing how her words goaded me to the heart, he has asthma. Give him ten drops of this reliable tonic every day, price twenty-five cents. A gentle massage of his spine before each meal would help loads, and let's see, oh, yes, he ought to have one of our cute little hot water bags, and have you seen the perfectly dear little manicuring sets we are selling to the best people—

Enough is enough, I tell you! Algernon has been sick two weeks now and we are hardened. This morning he shows signs that he remembers he sang at one time. These indications make no more impression and cause no more enthusiasm on my part than the weekly visits of the ash man. In proportion to its size a canary can raise more turmoil than anything else under the sun.

Why, I'd rather raise three sets of twins.

Well, why not says you. Then you wouldn't need a canary.

Sincerely,

A. E. HAYWARD.

Here's Junie McCree

A MAN in Paterson said he would rather serve three years in prison than pay one cent to support his wife. He has begun.

Some men will do anything to get out of Paterson.

"I was a riot in Peoria" is back in town.

Harry S. Breton, after four years in Queens' jail, leaves for Sing Sing. While in jail he built an aeroplane.

An aeroplane is as useful to him as a job is to an I. W. W.

When the doctor rings your bell, blow a police whistle and then turn on the gas.

Joseph Dalis of Hackensack is considered champion dog catcher; in the last two years he has asphyxiated 3,040 dogs.

Sounds like a sea catastrophe, so many barks lost.

Eccentric Milwaukee woman left her shoe-strings in her will to a son-in-law she disliked.

He should take out a show; many a manager has started on a shoe-string.

A Southern paper heads its weddings, births and death column with the inspiring and phonetic caption: "BELLS, YELLS & KNELLS."

A judge in Ohio believes in making the punishment fit the crime. He sentenced an egg thief to five days in jail, on an exclusive egg diet.

Lucky the fellow didn't steal moth-balls!

Uncle Sam's laundry for soiled paper money has not proved a success.

People would rather have the FILTHY lucre.

A man, after traveling in safety from New London, Ct., to Paterson, N. J., on the New Haven Railroad, slipped on a banana peel and broke his leg.

Had the New Haven lived up to its reputation he would not have met the banana peel.

Experience

George V. Hobart's Modern Miracle Play, Feature of the Lamb's All-Star Gambol in Boston May 30

Copyright, 1914, by the Star Company. Great Britain Rights Reserved.

IN the feast of fun and frolic which the Lambs' All-Star Gambol will offer, when this great theatrical club presents its stars in Boston on May 30, one serious note will be sounded, and it is expected that this artistic effort will appeal strongly.

It is called "Experience," and is in the form of a miracle play. Its author is George V. Hobart, and its personages represent various attributes of character, such as Hope, Love, Youth, Ambition, Experience, Pleasure, Opportunity, Wealth, Intoxication, Passion, Poverty, Delusion, Frailty, Degradation and Crime.

"Experience" relates in allegorical form, yet with a strong dramatic appeal, the life story of Youth, its hero. It takes him from almost his first step into the real world, through its changing phases of character, until its lessons have been learned from the joys and trials of stormy experience.

In this unusual little drama, a morality play of modern days, the spirit and purpose of the work are told by a quaint character called Everybody, who appears through the plush curtains before every short act, like the Chorus of the morality plays of older days.

Nothing could give a better idea of "Experience" than the seven speeches made by Everybody before the play's seven short acts. Through the courtesy of Mr. Hobart the City Life Section is privileged to present these excerpts in advance of the public performance.

SCENE I.

IN THE LAND WHERE DREAMS BEGIN.

EVERYBODY (appearing through plush curtains)—Dear Public:—I just want to say that my name is Everybody, and I have all the virtues and all the failings common to everybody. You see, my master, when he was writing this little play, tried his best to keep me and all my family out of it. But when the play was finished he said: "Who is going to pass judgment on this play?—Everybody!" So he sent for me, and here I am. In this little play, a young man starts out to make his first battle in life. Who is watching him?—Everybody. If he stubs his toe who says: "I told you so!"—Everybody. If he loses the fight, who says: "I knew he would?"—Everybody. If he wins, who says: "That was to have been expected?"—Everybody. So that is the reason I am here—because this little play of ours hasn't a chance on earth to get along unless it has Everybody right with it.

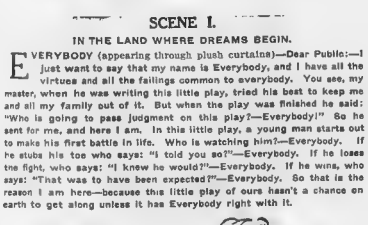

SCENE II.

IN THE STREET OF VACILLATION.

EVERYBODY (appearing through plush curtains)—Nice Public:—This boy, Youth, is now cutting loose in the Big World. And soon he finds out that Satan has got all the streets sandpapered smooth, so as to make the slipping easy. This boy starts out to fight with nothing but a little money and the enthusiasm of youth. He meets Experience and Experience is Everybody's friend, though Everybody doesn't know it at the time. Experience takes this boy by the hand and brings him in contact with Everybody. The road that boy is traveling is a good road, but Everybody makes it a hard road.

SCENE III.

IN THE PRIMROSE PATH.

EVERYBODY (appearing through plush curtains)—Gentle Public:—This boy falls for pleasure but that is only human, because Everybody falls for Pleasure with less excuse, sometimes, than he has. He is now out in Tango Township, on what is called Primrose Path—and, take it from me, that is some path. The whole world owns him a rebate and he is out to collect it with a wine glass in each hand. Wealth is there, but Everybody doesn't know him very well. And Everybody is standing off in the distance and betting against him, 8 to 1, on the booze—that's the odds, 8 to 1.

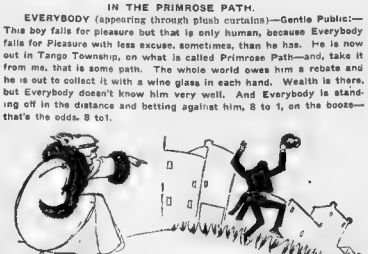

SCENE IV.

IN THE STREET OF REMORSE.

EVERYBODY (appearing through plush curtains)—Amicable Public.—This boy has discovered that while Pleasure can say, "Come here!" she can also say, "Run along." He has found out, too, that a drunkard never gets any medals for endurance. This boy is now in the Street of Remorse, just down near Heartache Square, and Everybody is getting ready to slip the castors under him and slide him into the discard. Experience is going right along with that boy, but Experience isn't to be blamed, because he is an accessory AFTER the fact. The trouble with this boy is that he is a human being, and Everybody is a human being, and if you get right down to bed-rock you will find that human beings haven't much use for each other except on the basis of "value received." Anyway, Pleasure has kept him going at such a pace that he is flat broke—and being bankrupt is no pleasant occupation. Everybody knows that.

SCENE V.

IN THE HOUSE OF LOST SOULS.

EVERYBODY (appearing through plush curtains)—Intelligent Public:—This boy is headed down hill, and take it from Everybody, the going is good. Satan has him out for a joy ride, with not a policeman in sight. This boy hasn't learned the lesson that some fools are bigger than other fools, because some fools know when to stop fooling. He is now in the House of Lost Souls, and it's a mighty good thing for this world that Everybody doesn't go there. There is no short cut to Fame, but it certainly is surprising how much time you can save if you are anxious to find the front gate to the lower regions. This boy is calling loud to Everybody from a dark place—but Everybody is so busy with Everybody's business that Everybody isn't listening. Besides, Everybody's ears always work better when it is a personal matter.

SCENE VI.

IN THE STREET OF FORGOTTEN DAYS.

EVERYBODY (appearing through plush curtains)—Thoughtful Public:—Did you ever see, piled up over there in the West, a lot of big black clouds, which just naturally scare you to death? And then do yonder, just a tiny little rift, and through that rift a tiny little ray of sunshine? He comes out and he says, "That's all right; don't let these ugly clouds scare you—Old Master Sun is back there on the job and he is going to break these clouds wide open in a minute and scatter them—that is what he is going to do, just break them wide open." And Everybody knows that is just the way it is in life sometimes. This boy has his mind all full of dark clouds, but very soon comes that tiny little beam of light—and it catches him—right on the brink of the chasm it catches him and holds him back. Then Everybody says, "Oh, he is only getting his breath to go at it again." But Everybody doesn't see the Light.

SCENE VII.

IN THE LAND WHERE THE DREAMER AWAKENS.

EVERYBODY (appearing through plush curtains)—Patient Public:—This boy is on his way home now, and whether he won the fight or not is something that Everybody can decide. Anyway, he made a good fight and Everybody is going to tell him so.

SUNDAY, MAY 24, 1914. BOSTON AMERICAN SUNDAY, MAY 24, 1914.

A Reliable Directory of Real Estate Advts

Don't Buy Without Consulting It
All Questionable Real Estate Ads Are Excluded

Real Estate and Want Ads Section

Steamships, Tours, Travel, Hotels and Resorts Ads in the Second News Section

REVIEW OF REAL ESTATE MARKET OF PAST WEEK

Sharp Jump in Activity at Opening of Week, Followed by Decline.

HOTEL BRUNSWICK LEASED

[illegible] the first hotel of the [illegible] personal interest [illegible] a [illegible] comfortable [illegible] a hotel [illegible] describes the course of the [illegible] real estate market during the past week.

The [illegible] week, however, was [illegible] from the total of the previous week [illegible] a very substantial [illegible] to mid-brokers. The largest [illegible] was affected by [illegible] property on [illegible] street, and was [illegible] to the [illegible] hotel. [illegible] to occupy [illegible] as a [illegible] in this section—Melville avenue—three large residences changed hands.

Good weather, for which brokers have been [illegible] during the past week, [illegible] a big number [illegible] and [illegible] of sales in [illegible].

SATURDAY TRADING LEADS.

As was to be expected, where suburban [illegible] leads the market, numerous [illegible] involving small holdings [illegible] were [illegible] large sales were [illegible] the property has been [illegible] of Saturday. [illegible] Brunswick [illegible] of Robert H. Bishop [illegible] Brunswick [illegible] Dr. Arthur [illegible] of Lowell is the owner.

DORCHESTER.

[illegible] Avenue, [illegible] Boston to [illegible] $2,500 [illegible] $4,000.

[illegible] AVENUE—[illegible] Boston to [illegible] $2,500 [illegible] $4,000.

[illegible] ROAD—[illegible] Boston to [illegible] $2,500 [illegible] $4,000.

[illegible] STREET

Real Estate—Miscellaneous. Real Estate—Miscellaneous. Real Estate—Miscellaneous. Real Estate—Miscellaneous. Real Estate—Miscellaneous. Real Estate—Miscellaneous. Real Estate—Miscellaneous.

NICHOLAS J. MURPHY

BUILDING CONSTRUCTION
WEST ROXBURY AND ROSLINDALE
REAL ESTATE

IF YOU ARE [illegible] COMING TO WEST [illegible] SEE MURPHY FIRST

1741 CENTRE STREET
COR. MANTHORNE ROAD, WEST ROXBURY

[illegible] PARKMAN 1200.

[illegible] "WELL BUILT"
[illegible] 47 AINSWORTH ST ROSLINDALE

Chamberlain & Burnham Inc.

MARKET GARDEN FARMS

[illegible] BOSTON [illegible] DOWN, [illegible] MONTHLY
[illegible] All properties [illegible] Boston [illegible]

[illegible] FARMS ADJOINING
[illegible] APPLE ORCHARD, $5,250
[illegible] SEASIDE ESTATE, [illegible] harvests
[illegible] farm, 60 [illegible] 20 [illegible] $2,500
[illegible] Beautiful [illegible] Boston [illegible] for the [illegible]
[illegible] MELROSE [illegible] ARLINGTON

NEAR [illegible] AND HAMPTON LITH [illegible]
[illegible] BOARD [illegible] NEWBURYPORT, PORTSMOUTH [illegible] SOUTH EASTERN [illegible]
[illegible] FRANKLIN, MASS. FARMS, $700 [illegible]
[illegible] 7-room [illegible] and [illegible] $2,000
[illegible] 10-room [illegible] and [illegible] $2,500
[illegible] 8-room [illegible] and [illegible] $2,500
[illegible] 10-room [illegible] and [illegible] $3,500
[illegible] 8-room [illegible] and [illegible] $3,500
[illegible] 10-room [illegible] and [illegible] $4,000
[illegible] 10-room [illegible] and [illegible] $4,500
[illegible] 10-room [illegible] and [illegible] $5,000
[illegible] 10-room [illegible] and [illegible] $5,500
[illegible] 10-room [illegible] and [illegible] $6,000
[illegible] 10-room [illegible] and [illegible] $6,500
[illegible] 10-room [illegible] and [illegible] $7,000
[illegible] 10-room [illegible] and [illegible] $7,500
[illegible] 10-room [illegible] and [illegible] $8,000
[illegible] 10-room [illegible] and [illegible] $8,500
[illegible] 10-room [illegible] and [illegible] $9,000
[illegible] 10-room [illegible] and [illegible] $9,500
[illegible] 10-room [illegible] and [illegible] $10,000
[illegible] 10-room [illegible] and [illegible] $10,500
[illegible] 10-room [illegible] and [illegible] $11,000
[illegible] 10-room [illegible] and [illegible] $11,500
[illegible] 10-room [illegible] and [illegible] $12,000
[illegible] 10-room [illegible] and [illegible] $12,500
[illegible] 10-room [illegible] and [illegible] $13,000
[illegible] 10-room [illegible] and [illegible] $13,500
[illegible] 10-room [illegible] and [illegible] $14,000
[illegible] 10-room [illegible] and [illegible] $14,500
[illegible] 10-room [illegible] and [illegible] $15,000
[illegible] 10-room [illegible] and [illegible] $15,500
[illegible] 10-room [illegible] and [illegible] $16,000
[illegible] 10-room [illegible] and [illegible] $16,500
[illegible] 10-room [illegible] and [illegible] $17,000
[illegible] 10-room [illegible] and [illegible] $17,500
[illegible] 10-room [illegible] and [illegible] $18,000
[illegible] 10-room [illegible] and [illegible] $18,500
[illegible] 10-room [illegible] and [illegible] $19,000
[illegible] 10-room [illegible] and [illegible] $19,500
[illegible] 10-room [illegible] and [illegible] $20,000
[illegible] 10-room [illegible] and [illegible] $20,500
[illegible] 10-room [illegible] and [illegible] $21,000
[illegible] 10-room [illegible] and [illegible] $21,500
[illegible] 10-room [illegible] and [illegible] $22,000
[illegible] 10-room [illegible] and [illegible] $22,500
[illegible] 10-room [illegible] and [illegible] $23,000
[illegible] 10-room [illegible] and [illegible] $23,500
[illegible] 10-room [illegible] and [illegible] $24,000
[illegible] 10-room [illegible] and [illegible] $24,500
[illegible] 10-room [illegible] and [illegible] $25,000
[illegible] 10-room [illegible] and [illegible] $25,500
[illegible] 10-room [illegible] and [illegible] $26,000
[illegible] 10-room [illegible] and [illegible] $26,500
[illegible] 10-room [illegible] and [illegible] $27,000
[illegible] 10-room [illegible] and [illegible] $27,500
[illegible] 10-room [illegible] and [illegible] $28,000
[illegible] 10-room [illegible] and [illegible] $28,500
[illegible] 10-room [illegible] and [illegible] $29,000
[illegible] 10-room [illegible] and [illegible] $29,500
[illegible] 10-room [illegible] and [illegible] $30,000
[illegible] 10-room [illegible] and [illegible] $30,500
[illegible] 10-room [illegible] and [illegible] $31,000
[illegible] 10-room [illegible] and [illegible] $31,500
[illegible] 10-room [illegible] and [illegible] $32,000
[illegible] 10-room [illegible] and [illegible] $32,500
[illegible] 10-room [illegible] and [illegible] $33,000
[illegible] 10-room [illegible] and [illegible] $33,500
[illegible] 10-room [illegible] and [illegible] $34,000
[illegible] 10-room [illegible] and [illegible] $34,500
[illegible] 10-room [illegible] and [illegible] $35,000
[illegible] 10-room [illegible] and [illegible] $35,500
[illegible] 10-room [illegible] and [illegible] $36,000
[illegible] 10-room [illegible] and [illegible] $36,500
[illegible] 10-room [illegible] and [illegible] $37,000
[illegible] 10-room [illegible] and [illegible] $37,500
[illegible] 10-room [illegible] and [illegible] $38,000
[illegible] 10-room [illegible] and [illegible] $38,500
[illegible] 10-room [illegible] and [illegible] $39,000
[illegible] 10-room [illegible] and [illegible] $39,500
[illegible] 10-room [illegible] and [illegible] $40,000
[illegible] 10-room [illegible] and [illegible] $40,500
[illegible] 10-room [illegible] and [illegible] $41,000
[illegible] 10-room [illegible] and [illegible] $41,500
[illegible] 10-room [illegible] and [illegible] $42,000
[illegible] 10-room [illegible] and [illegible] $42,500
[illegible] 10-room [illegible] and [illegible] $43,000
[illegible] 10-room [illegible] and [illegible] $43,500
[illegible] 10-room [illegible] and [illegible] $44,000
[illegible] 10-room [illegible] and [illegible] $44,500
[illegible] 10-room [illegible] and [illegible] $45,000
[illegible] 10-room [illegible] and [illegible] $45,500
[illegible] 10-room [illegible] and [illegible] $46,000
[illegible] 10-room [illegible] and [illegible] $46,500
[illegible] 10-room [illegible] and [illegible] $47,000
[illegible] 10-room [illegible] and [illegible] $47,500
[illegible] 10-room [illegible] and [illegible] $48,000
[illegible] 10-room [illegible] and [illegible] $48,500
[illegible] 10-room [illegible] and [illegible] $49,000
[illegible] 10-room [illegible] and [illegible] $49,500
[illegible] 10-room [illegible] and [illegible] $50,000
[illegible] 10-room [illegible] and [illegible] $50,500
[illegible] 10-room [illegible] and [illegible] $51,000
[illegible] 10-room [illegible] and [illegible] $51,500
[illegible] 10-room [illegible] and [illegible] $52,000
[illegible] 10-room [illegible] and [illegible] $52,500
[illegible] 10-room [illegible] and [illegible] $53,000
[illegible] 10-room [illegible] and [illegible] $53,500
[illegible] 10-room [illegible] and [illegible] $54,000
[illegible] 10-room [illegible] and [illegible] $54,500
[illegible] 10-room [illegible] and [illegible] $55,000
[illegible] 10-room [illegible] and [illegible] $55,500
[illegible] 10-room [illegible] and [illegible] $56,000
[illegible] 10-room [illegible] and [illegible] $56,500
[illegible] 10-room [illegible] and [illegible] $57,000
[illegible] 10-room [illegible] and [illegible] $57,500
[illegible] 10-room [illegible] and [illegible] $58,000
[illegible] 10-room [illegible] and [illegible] $58,500
[illegible] 10-room [illegible] and [illegible] $59,000
[illegible] 10-room [illegible] and [illegible] $59,500
[illegible] 10-room [illegible] and [illegible] $60,000
[illegible] 10-room [illegible] and [illegible] $60,500
[illegible] 10-room [illegible] and [illegible] $61,000
[illegible] 10-room [illegible] and [illegible] $61,500
[illegible] 10-room [illegible] and [illegible] $62,000
[illegible] 10-room [illegible] and [illegible] $62,500
[illegible] 10-room [illegible] and [illegible] $63,000
[illegible] 10-room [illegible] and [illegible] $63,500
[illegible] 10-room [illegible] and [illegible] $64,000
[illegible] 10-room [illegible] and [illegible] $64,500
[illegible] 10-room [illegible] and [illegible] $65,000
[illegible] 10-room [illegible] and [illegible] $65,500
[illegible] 10-room [illegible] and [illegible] $66,000
[illegible] 10-room [illegible] and [illegible] $66,500
[illegible] 10-room [illegible] and [illegible] $67,000
[illegible] 10-room [illegible] and [illegible] $67,500
[illegible] 10-room [illegible] and [illegible] $68,000
[illegible] 10-room [illegible] and [illegible] $68,500
[illegible] 10-room [illegible] and [illegible] $69,000
[illegible] 10-room [illegible] and [illegible] $69,500
[illegible] 10-room [illegible] and [illegible] $70,000
[illegible] 10-room [illegible] and [illegible] $70,500
[illegible] 10-room [illegible] and [illegible] $71,000
[illegible] 10-room [illegible] and [illegible] $71,500
[illegible] 10-room [illegible] and [illegible] $72,000
[illegible] 10-room [illegible] and [illegible] $72,500
[illegible] 10-room [illegible] and [illegible] $73,000
[illegible] 10-room [illegible] and [illegible] $73,500
[illegible] 10-room [illegible] and [illegible] $74,000
[illegible] 10-room [illegible] and [illegible] $74,500
[illegible] 10-room [illegible] and [illegible] $75,000
[illegible] 10-room [illegible] and [illegible] $75,500
[illegible] 10-room [illegible] and [illegible] $76,000
[illegible] 10-room [illegible] and [illegible] $76,500
[illegible] 10-room [illegible] and [illegible] $77,000
[illegible] 10-room [illegible] and [illegible] $77,500
[illegible] 10-room [illegible] and [illegible] $78,000
[illegible] 10-room [illegible] and [illegible] $78,500
[illegible] 10-room [illegible] and [illegible] $79,000
[illegible] 10-room [illegible] and [illegible] $79,500
[illegible] 10-room [illegible] and [illegible] $80,000
[illegible] 10-room [illegible] and [illegible] $80,500
[illegible] 10-room [illegible] and [illegible] $81,000
[illegible] 10-room [illegible] and [illegible] $81,500
[illegible] 10-room [illegible] and [illegible] $82,000
[illegible] 10-room [illegible] and [illegible] $82,500
[illegible] 10-room [illegible] and [illegible] $83,000
[illegible] 10-room [illegible] and [illegible] $83,500
[illegible] 10-room [illegible] and [illegible] $84,000
[illegible] 10-room [illegible] and [illegible] $84,500
[illegible] 10-room [illegible] and [illegible] $85,000
[illegible] 10-room [illegible] and [illegible] $85,500
[illegible] 10-room [illegible] and [illegible] $86,000
[illegible] 10-room [illegible] and [illegible] $86,500
[illegible] 10-room [illegible] and [illegible] $87,000
[illegible] 10-room [illegible] and [illegible] $87,500
[illegible] 10-room [illegible] and [illegible] $88,000
[illegible] 10-room [illegible] and [illegible] $88,500
[illegible] 10-room [illegible] and [illegible] $89,000
[illegible] 10-room [illegible] and [illegible] $89,500
[illegible] 10-room [illegible] and [illegible] $90,000
[illegible] 10-room [illegible] and [illegible] $90,500
[illegible] 10-room [illegible] and [illegible] $91,000
[illegible] 10-room [illegible] and [illegible] $91,500
[illegible] 10-room [illegible] and [illegible] $92,000
[illegible] 10-room [illegible] and [illegible] $92,500
[illegible] 10-room [illegible] and [illegible] $93,000
[illegible] 10-room [illegible] and [illegible] $93,500
[illegible] 10-room [illegible] and [illegible] $94,000
[illegible] 10-room [illegible] and [illegible] $94,500
[illegible] 10-room [illegible] and [illegible] $95,000
[illegible] 10-room [illegible] and [illegible] $95,500
[illegible] 10-room [illegible] and [illegible] $96,000
[illegible] 10-room [illegible] and [illegible] $96,500
[illegible] 10-room [illegible] and [illegible] $97,000
[illegible] 10-room [illegible] and [illegible] $97,500
[illegible] 10-room [illegible] and [illegible] $98,000
[illegible] 10-room [illegible] and [illegible] $98,500
[illegible] 10-room [illegible] and [illegible] $99,000
[illegible] 10-room [illegible] and [illegible] $99,500
[illegible] 10-room [illegible] and [illegible] $100,000

THE NEW SUBURB
GRANDVIEW
WEST WATERTOWN
Opening Sale, May 30th
MEMORIAL DAY
Be wise—select your lot before the opening
Prices $75 to $445 Easy Terms
Lots 40 to 55 ft. Front—3500 to 5500 sq. ft.

[illegible] property office Corner Main and Dicott Sts., Watertown.

Salesmen on the Ground Every Day
PARK LAND CO.
15 SCHOOL ST., BOSTON

WILBUR'S LAND SALES
Boston Suburbs
"If you don't buy of us we both lose money"
EAST LIVINGTON FARMS—[illegible] acre lots

AT CHARLESBANK PARKWAY, NEWTONVILLE
OVERLOOKING THE CHARLES RIVER

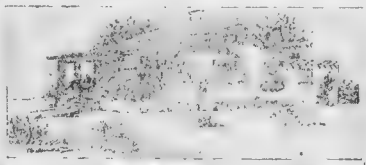

[illegible] PARK [illegible]
[illegible] LINE [illegible] DRIVE
WATERWAYS, WALKS

Real Estate—Atlantic.

Real Estate—Allston.

Real Estate Back Bay.
Back Bay, On Fenway

Real Estate Beachmont.
BEACHMONT

Real Estate Belmont.
BELMONT
The Town of Homes
25 MINUTES FROM PARK ST.

C. E. TRENHOLM
Belmont Real Estate
Belmont Center Phone
BUILDERS, TAKE NOTICE
House Lots Free
ANY BUYER of a [illegible] lot

Real Estate—Brighton.

Real Estate—Chiltondale.

Real Estate—Cambridge.
$2,700.

DIRECTORY OF
Co-operative Banks of Mass.
Call on or write to the Treasurer of the bank in your vicinity for information as to the advantages of being a shareholder in a Co-operative Bank.
BOSTON.
WORKINGMEN'S CO-OPERATIVE BANK, 101 Tremont St., room 1001, Boston, Mass.

Build Your Home
Within City Limits—
If You Work in Boston, Why Not Live in Boston
[illegible] owner in the city of Boston

Nonantum Hill Brighton District
Just as good country homes here as 10 miles out—and at a less price
Ideal Spot [illegible] bungalows, cottages and 2-family houses from $1,800, $2,500 and $3,[illegible]
[illegible] [illegible] [illegible] [

Real Estate—Dorchester.

DORCHESTER—6-room, 1-fam. house; con. thoroughly located home; near cars, stores, etc. Perfect condition; open plumb; $3,900; less $2,800. ROBERT L. DEVINE, 933 Dorchester ave.

DORCHESTER—7 mod. 10-room, 2-fam. house; 2 sets of plumb.; very finely built; all modern improvements; in perfect condition; 2 gas; $7,000. ROBERT L. DEVINE, 933 Dorchester ave.

DORCHESTER—12-room 3-fam. house; 4 rms. in each; lower rents $528; upper $744; $7.50. ROBERT L. DEVINE, 933 Dorchester ave.

DORCHESTER—In corner 3-fam. house; 4 rms. in each; lower rents $528; upper $744; $7.50. ROBERT L. DEVINE, 933 Dorchester ave.

DORCHESTER—In corner 3-fam. house; rented on flat rate; new hot water heater; 8 to 9 rms. in each; rents $1,200; would be hard to beat; open to inspection; $11,000. ROBERT L. DEVINE, 933 Dorchester ave.

GENTLEMAN'S ESTATE

IN Dorchester; rents as 2 stores, 6 rooms, all modern conveniences; gas and electric lights; hot water heat; 3 car lines; 2 cars to Dudley st. terminal; 20 min. to Boston; 10 min. to Roxbury; 2 blocks to electric cars; 5 min. walk to Dorchester ave.

DORCHESTER—Corner 2-fam. house; 4 rms. on each floor; lower rents $504; upper $624; $6.50. ROBERT L. DEVINE, 933 Dorchester ave.

DORCHESTER—In a choice street, 2-fam. house, 11 rms.; all modern conveniences; lower rent $600; upper $720; $10.50. ROBERT L. DEVINE, 933 Dorchester ave.

DORCHESTER—In a choice street, 2-fam. house, 11 rms.; all modern conveniences; lower rent $600; upper $720; $10.50. ROBERT L. DEVINE, 933 Dorchester ave.

TWO-FAMILY HOUSE

11 rms. in each flat; all modern conveniences; must be sold; rents $1,320; price $15,000; $6,000 loan to suit customer; this is an investment for the small capitalist. W. E. McWOOD & CO., 481 Old South bldg., Boston.

DORCHESTER—A rare opportunity to secure a fine 2-family house; 6 rms. each flat; all modern conveniences; H. and hot water heat; 2 gas ranges; 2 set tubs; 2 toilets; 2 set trays; 2 set gas fixtures; 2 set shades; 2 set screens; 2 set mantels; 2 set grates; 2 set electric

Business Property to Let.

STORES TO LET

IN A NEW block recently completed, in the heart of the business section of Dorchester, opposite Harvard st. station (4 trains daily stop in front of store); especially suitable for store to sell GASOLINE, OILS, etc. Inquire of BARLEY & CO., 141 Tremont st., Boston.

LIQUOR LOCATION.

LARGE corner store for rental; good central location; must be responsible; no speculators need apply. Address 2 Z 2, Boston American.

TO LET

STORE, rent for moderate, fine location, well known corner, Dorchester; 2 floors; possession desirable. Apply to HERBERT L. SMITH, 1-2 Norfolk st., Mattapan.

KITCHEN AND ROOMS TO LET.
BEST location in Dorchester suitable barber, Chinese laundry, confectionery or other business. 6 Gramercy st.

TO RENT, about 3,000 sq. ft. water, steam heat, best location in Somerville, suitable for barber shop or tailor. Apply 2 Bow st., Somerville, or 10 Bromfield st., Boston, room 1010.

TO LET—Store and 4 rooms over; suitable for light grocery, bakery, meat market or delicatessen. 1 Dorchester.

MANUFACTURING space, 2,000 sq. ft., with elevator, $35. W. P. CUSHING & CO., 53 Kneeland st.

SMALL front room for rent, suitable for store, with basement; rent reasonable. Apply to school st. cafe.

TO RENT, Dudley st., Roxbury, corner of Intervale, Americus, Atherton and Dudley sts.; 7 stores; rents reasonable. Apply to JANITOR, 86 Warren st., Roxbury.

Furnished Rooms To Let—Misc.

VISITORS TO BOSTON

TAKE rooms at Hotel Waterside, just over hill from State House, corner of Hancock and Mt. Vernon sts.; in midst of city, quiet, restful; $6 to $8 per week, 1 room, 50c; double room, $1 and $1.50 per room per day.

HOTEL ECHO.

GOOD HOME—75 cool airy rooms; transients, $1 to $2 per day; $3 to $8 per week; special rates to permanent roomers; telephone in every room; steam heat; elevator service. 21-23 Eliot st.

LAND BROOM FURNISHED ROOMS.
NEW, private bath, kitchenette, steam heat, combination bureau, brass bed, large closet, $12 per month; 2 connecting rooms, $20 per month. 37 Mass. av., bet. Tremont and Shawmut sts.

TO LET, 720—Furnished room for rent, unfurnished, for light housekeeping.

Furnished Rooms—Back Bay

VISITORS TO BOSTON
COOL rooms, best location in Boston, first class house, 1 car, $5 and $6 week. 3-4-5-6 and 7 minutes to all depots.

50 ROOMS to select from, lodging, house keeping suites, $1.50 to $10 week. 306 Berkeley, cor. Boylston. TAILOR, 307 Columbus av., 1st floor, rear; tenement.

EXCELLENT room for cutting and fitting; use of sewing machine if desired. 12 Worcester sq., 4th floor.

BAY ADVERTISING, 70 Huntington av., Copley Square, has desirable rooms, housekeeping or otherwise, at very convenient; central; 1 to $3 a week.

BATAVIA ST., 7 (Copley sq.)—Large front room, suitable for 2 people; $4 week. Back Bay 6845 M.

CUMBERLAND ST., 20—Newly furnished room; every convenience; parlor and piano; quiet; new management.

CUMBERLAND ST., 104—Large, sunny room; large home overlooking river, new bath and kitchenette; $3 to $5 week.

HARVARD ST., 12—Nicely furnished room; all conveniences; $3 week; 2 minutes to Copley sq.

HUNTINGTON AV., 1—Newly furnished room; use of piano; room for 2 people; $3 week.

HUNTINGTON AV., 70—Large room, suitable for 2 people; all conveniences; $3 week; 2 minutes to Copley sq

Male Help Wanted.

MEN WANTED AT ONCE

AUTO SCHOOL

Would You Like to Learn an Auto Trade?

MEN WANTED

WANTED

Chauffeur-Mech. guaranteed, $25

Auto Driving Lessons.

MEN WANTED—Four rooms containing gas range, sunny front & bow window; $3. Mr. [illegible] of Winchester st., near Church sq., Boston. ALLEN

PIANO SALESMEN WANTED

BOSTON AUTO SCHOOL

Experienced Spreader Man

Automobile Repair.

Male Help Wanted.

SALESMAN

Wanted by

Houghton & Dutton Co.,

Experienced in

SPORTING GOODS AND FISHING TACKLE.

Apply Mr. Lawler, Superintendent.

WANTED

TWO thoroughly experienced repairers

R. H. White Co.

MEN WANTED

$40

Boarding House, Furnished Hotel

FURNISH for some of 900 D'Street Co. operated boarding house and restaurant; also 1 Lodging and pool room; also 1 Restaurant, 1 Lodging and pool room; also 1 Restaurant, 1 Lodging and pool room; also 1 Restaurant,

Business Opportunities.

B. O. WETMORE
Theatre Broker, 2 Park Sq.

THEATRES for sale and to let; represent all parts of country. WETMORE.

WILL buy or sell your theatre and want property; tell me what you have. WETMORE.

$1000 Quick Theatre for Sale; must sell and will sacrifice; owner, Hotel Nelson, Hanover, N. H. WETMORE.

FOR SALE—Theatre in Revere; $2000 to handle. WETMORE.

$100 Machine, Coin, Counter, Stereoscope, Stereoscopic Views, Stereoscopic Machine, Stereoscopic Cards, Stereoscopic Pictures, Stereoscopic Glasses, Stereoscopic Lenses, Stereoscopic Mirrors, Stereoscopic Prisms, Stereoscopic Screens, Stereoscopic Tripods, Stereoscopic Viewers, Stereoscopic Boxes, Stereoscopic Cases, Stereoscopic Albums, Stereoscopic Books, Stereoscopic Pamphlets, Stereoscopic Magazines, Stereoscopic Newspapers, Stereoscopic Periodicals, Stereoscopic Publications, Stereoscopic Literature, Stereoscopic Art, Stereoscopic Science, Stereoscopic Education, Stereoscopic Entertainment, Stereoscopic Amusement, Stereoscopic Recreation, Stereoscopic Sport, Stereoscopic Travel, Stereoscopic Geography, Stereoscopic History, Stereoscopic Biography, Stereoscopic Fiction, Stereoscopic Poetry, Stereoscopic Drama, Stereoscopic Comedy, Stereoscopic Tragedy, Stereoscopic Opera, Stereoscopic Concert, Stereoscopic Lecture, Stereoscopic Sermon, Stereoscopic Prayer, Stereoscopic Hymn, Stereoscopic Song, Stereoscopic Music, Stereoscopic Dance, Stereoscopic Ballet, Stereoscopic Pantomime, Stereoscopic Circus, Stereoscopic Menagerie, Stereoscopic Zoo, Stereoscopic Aquarium, Stereoscopic Museum, Stereoscopic Gallery, Stereoscopic Exhibition, Stereoscopic Fair, Stereoscopic Carnival, Stereoscopic Festival, Stereoscopic Parade, Stereoscopic Procession, Stereoscopic Pageant, Stereoscopic Tableau, Stereoscopic Scene, Stereoscopic Act, Stereoscopic Play, Stereoscopic Farce, Stereoscopic Burlesque, Stereoscopic Vaudeville, Stereoscopic Minstrel, Stereoscopic Show

COMIC SECTION
OF THE
BOSTON
AMERICAN
May 24, 1914

Well, Well! If It Isn't the Katzenjammer Kids!

Copyrighted, 1913, by the Star Company. Great Britain Rights Reserved.

JIMMY

He Defends His Honor but Get's Punched in the Eye.

Copyrighted, 1914, by the Star Company. Great Britain Rights Reserved.

1. "BY JOVE! THERE'S A NAIL A FOOT LONG IN THIS BOOT!"

2. "HERE JIMMY, TAKE THIS BOOT DOWN TO THE OLD SHOEMAKER AND GET HIM TO FIX THE NAIL IN IT. BRING IT RIGHT BACK!" "BEAN PORRIDGE HOT" "TOLD"

3. "WHO YUH LOOKIN' AT?" "I'M LOOKIN' AT YOU!"

4. "YES! YOU!" "YES! YOU!"

5. "HEY! QUIT IT!"

6. "YES. YOU TOO!"

7. "WE'LL CATCH HIM JIM AN' THEN —"

8. SHOES REPAIRED

9. "VELL! VELL! WHOSE LEEDLE KIT ARE YOU? CAN I MAKE YOU A PAIR OF ARMY BOOTS CHASS?"

10. "WHATS DIS?" "HO! HO! HO! D' LITTLE KID LICKED D' BOTH OF YOUSE!"

11. "YER LUCKY TUH ONLY GET YER EAR PINCHED!" "LEGGO ME EAR!"

12. "WOT DYE THINK O' THAT JIM? LAUGHIN' AT US." "GEE! WHERES BABY?"

13. "DONT YOU DARE TROW DAT! I'LL—"

AND IN THE MEAN TIME

14. "WHERE ARE YOU GOING DEAR?" "AFTER MY BOOT AND YOUR OLDEST SON!"

AND THEN AGAIN

15. "CUT DAT OUT! IF I HADANTA DUCKED YUDDA SHOT OFF ME WHOLE TOP WORKS!"

16.

17.

18. "THATS THE FIRST TIME IN FORTY YEARS THAT MY BENCH HAS COME IN AS HANDY AS THAT!"

SWINNERTON '14

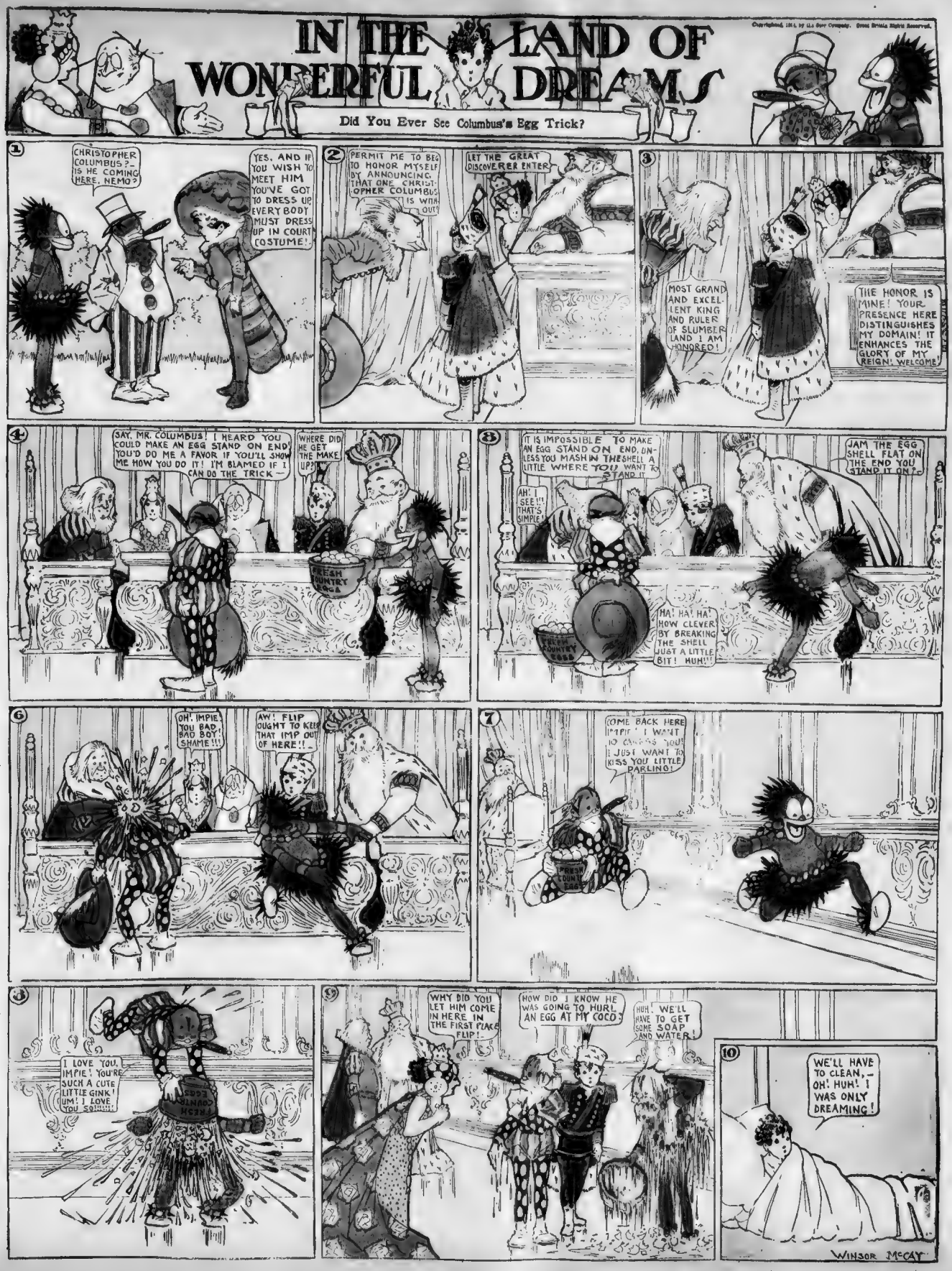
IN THE LAND OF WONDERFUL DREAMS
Did You Ever See Columbus's Egg Trick?
Copyrighted, 1914, by J.G. Gray Company. Great Britain Rights Reserved.
1
CHRISTOPHER COLUMBUS?— IS HE COMING HERE, NEMO?
YES, AND IF YOU WISH TO MEET HIM YOU'VE GOT TO DRESS UP! EVERYBODY MUST DRESS UP IN COURT COSTUME!
2
PERMIT ME TO BE TO HONOR MYSELF BY ANNOUNCING THAT ONE CHRISTOPHER COLUMBUS IS WAITING OUT!
LET THE GREAT DISCOVERER ENTER!
3
MOST GRAND AND EXCELLENT KING AND RULER OF SLUMBERLAND I AM HONORED!
THE HONOR IS MINE! YOUR PRESENCE HERE DISTINGUISHES MY DOMAIN! IT ENHANCES THE GLORY OF MY REIGN! WELCOME!
4
SAY, MR. COLUMBUS! I HEARD YOU COULD MAKE AN EGG STAND ON END! YOU'D DO ME A FAVOR IF YOU'LL SHOW ME HOW YOU DO IT! I'M BLAMED IF I CAN DO THE TRICK—
WHERE DID HE GET THE MAKE UP?
FRESH COUNTRY EGGS
5
IT IS IMPOSSIBLE TO MAKE AN EGG STAND ON END, UNLESS YOU MASH IN THE SHELL A LITTLE WHERE YOU WANT TO STAND IT
AH! I SEE!!! THAT'S SIMPLE!
JAM THE EGG SHELL FLAT ON THE END YOU STAND IT ON?—
HA! HA! HA! HOW CLEVER! BY BREAKING THE SHELL JUST A LITTLE BIT! HUH!!!
FRESH COUNTRY EGGS
6
OH, IMPIE, YOU BAD BAD BOY! SHAME!!!
AW! FLIP OUGHT TO KEEP THAT IMP OUT OF HERE!!
7
COME BACK HERE IMPIE! I WANT TO CARESS YOU! I JUST WANT TO KISS YOU LITTLE DARLING!
FRESH COUNTRY EGGS
8
I LOVE YOU, IMPIE! YOU'RE SUCH A CUTE LITTLE GINK! YUM! I LOVE YOU SO!!!
FRESH COUNTRY EGGS
9
WHY DID YOU LET HIM COME IN HERE IN THE FIRST PLACE FLIP!
HOW DID I KNOW HE WAS GOING TO HURL AN EGG AT MY COCO?
HUH. WE'LL HAVE TO GET SOME SOAP AND WATER!
10
WE'LL HAVE TO CLEAN,— OH! HUH! I WAS ONLY DREAMING!
WINSOR McCAY

The teacher asked me to write a composition on Prejudice or Ignorance. They are really twins, born together and inseparable companions. You cant realize what ignorance is unless you have got knowledge. You cant know what an appetite is until you get hungry. We only know the joy of being good after we have been bad. If knowledge is power then ignorance is weakness. A man with knowledge can go alone. Ignorant people must huddle together and go in droves with some one to tell them what to think and do. Ignorance breeds poverty and poverty is the most expensive thing in the world. The poor get robbed

There's Something Human About Geese!

Copyright 1914, by Newspaper Feature Service. Great Britain Rights Reserved

LIVE POULTRY & AND FOWLS 2
I'LL TAKE A PAIR OF GOOD DURABLE GEESE
I'VE GOT A VERY SUPERIOR IDEA
COME ON GOOSIE GET INTO YOUR PANTS
MY SISTER IS LIKE ME, SHE AINT AFRAID OF ANYTHING
I'VE HAD TWO HUSBANDS AND I NEVER SAW PANTS ACT LIKE THAT
HELP, MURDER!
MORE MURDER
MURDER AGAIN
THATS A MOST UNDIGNIFIED PAIR OF TROUSERS
LADIES AND GENTLEMEN
RESOLVED THAT RESEARCH AND OBSERVATION DISCLOSE THE FACT THAT THERE ARE MANY KINDS OF GEESE. THE SILLIEST GOOSE IS THE HUMAN GOOSE. HE WAS TOLD WHEN HE WAS A CHILD THAT 2 AND 3 MAKE 4. AND HE INSISTS ON BELIEVING IT. BUT YOU SAY NO. I CAN PROVE THAT 2 AND 2 MAKE 4. FOUR MATCHES WILL PROVE IT. BUT HE WONT LOOK OR LISTEN TO YOU. HE HAS BEEN TOLD NOT TO TALK OR READ ABOUT IT AND HE REFUSES TO LET YOU TELL HIM BECAUSE HE WANTS TO BELIEVE WHAT HE ALWAYS BELIEVED AND WHAT HIS GREAT GRANDMOTHER BELIEVED. HE DOESN'T WANT TO THINK. HE WANTS TO LET OTHERS DO HIS THINKING. IF HE THINKS HE WILL GET A HEADACHE - HE PREFERS GETTING A HEADACHE IN A LESS PROFITABLE WAY. HIS HEAD IS ONLY A HAT RACK - AND HIS BRAIN IS USED TO LEARN THE LATEST TANGO STEP. ARE YOU A GOOSE?
R. F. Outcault

Copyright, 1914, by the Star Company. Great Britain Rights Reserved.

"PARISIENNES"

By Gosé

Charming Types by the New Spanish Artist Who Has Introduced a Novel Kind of "Chic" in the Gay City

AN artist who has just gained remarkable success as a delineator of fashionable Parisiennes is Francisco Janvier Gose.

Gose came from Spain to Paris. He has added a mysterious, romantic Spanish touch to the most accurate portrayal of Parisian fashions and elegances.

To look like a Gose sketch is now the highest aim of the Parisian elegante, and it will soon be that of her New York sister also. Observe the sketch of the young woman in a black dress playing with a white cat. Note the exquisite grace of her slender figure. Above all, see how the current costumes have been represented without introducing anything of the grotesque or ridiculous.

This picture disposes of the idea that the present fashions must be ugly. Here is a splendid suggestion in dress for any woman with warm coloring and reddish hair. The original of this sketch is one of the most admired beauties of the moment in Paris.

"The Red-Haired Lady in Black with the White Cat," a Typical Gose Picture from "Gran Mondo"

"Intellectuals," by Gose. Published in "Simplicissimus"

We see an entirely different type in the woman who is throwing open her magnificent opera cloak. Hers is a figure of queenly dignity, with a marked suggestion of Spanish gravity and pride. The original is a Spanish millionaire's wife very prominent in the fashionable society of Paris. Her cloak was the most splendid and costly creation that habitues of the Paris Grand Opera had ever seen.

In the sketch of the two women chatting we see two supreme types of Parisian elegance. The careless grace, the proud but easy carriage of the figure, reveal to us persons who belong to the highest place in the haut monde. Their clothes are absolutely fashionable, yet perfectly artistic. They were sketched at a party of the Baroness de Rothschild.

Gose came to Paris intending to study painting, but he never even entered the studio of a professor. His ready ability to make clever sketches of life as he saw it on the boulevards, in the Bois or at the theatre led him to take up this class of work, and he jumped into fame at the start. The highly decorative quality of his art was greatly appreciated.

Gose's work is much admired by Queen Victoria of Spain, and he has received a commission to make some decorations for her nursery.

Gose usually makes large paintings in oil, even for the smallest illustrations, as his talent, which follows old Spanish traditions, forces him to paint. This means that it is a great distinction to be drawn by Gose and not the trifling attention that one receives from a mere pen-and-ink artist.

Some of the dignity and grace that ennobles the work of Velasquez lives again in the pictures of this delineator of fashionable Paris women. He is greeted as the herald of a new and better era in the styles. How uncouth and graceless many of the women painted recently by fashionable portrait painters appear beside these exquisite figures. Under the inspiration of Gose the women of Paris society are now trying to be dignified even in their dissipations.

"The Opera Type," Gose in "Elegancias"

Why It Is Wicked for Colleges to Teach Girls to Be Acrobats

By Dr. William Lee Howard

A FEW days ago a college girl fell from a horizontal bar and broke her right leg. If this accident keeps her away from a college where acrobatic feats and manly emulation are more in vogue than training in womanly traits it will be a splendid lesson for this and other girls.

No man with an elemental knowledge of life will deny that in mere muscular strength, as well as in rapidity and precision of muscular movements, woman is inferior to man.

There are elements belonging to the female sex which are far stronger and more valuable to the race than any possessed by the male. These need the highest sort of training and the most careful consideration.

Woman, every girl, needs exercise and fresh air. But this exercise must be along female lines. It must be exercise that develops the woman in her. The abdomen needs strengthening, back and chest must be able to withstand physical strain, and, above all, the girl's nervous system must have every opportunity to rest and grow.

Strenuous and dangerous "stunts," such as trapeze and horizontal bar work, mean a strain upon the nervous system. It may not show during the early years, but in the years of stress and storm there will appear a lack of balanced nerve elements.

The nervous system, every item which makes the nerves grow and store up power, need to be husbanded, not wasted. Especially true is this in the young woman. Outdoor exercise, tennis, golf, walking, fishing, put little strain upon the nervous system and give the girl fresh air and sufficient muscular activity.

Of what possible value is a pair of manly biceps in a young woman if at thirty years of age she has no reserve nervous force? She does not need such a pair of freak arms to carry a baby. If she has spent her college days in learning the giant's swing and had a few hard falls there is little fear of her being able to have a baby to carry.

Men will never have complete confidence in women's colleges as long as these colleges do not distinctly differentiate between training a woman to be the best kind of a woman in every way and that of trying to outdo man in his special sphere.

Here are some physiological facts for every girl and all parents of a girl to remember. In the blood of women and in their muscles there is more water than in those of men. This is a matter of organic constitution. This latter factor accounts for more than a small proportion of the immense muscular difference between man and woman.

Violent physical exercise, belonging to man alone, takes this excess of water from the woman's organization. Nature put it there for a special purpose. When the tissues and organs are robbed of this element woman approaches, physiologically, the state of man. This is one cause for women athletes being, as a rule, sterile.

Women are catabolic, men anabolic. This means that woman is planned to store up force—the excess of water aids in this storing repose—and have an overabundance of nervous energy at the momentous periods of her life—motherhood, for example. Anabolic means a general tendency to violent exercise and all those actions we associate with manly activities.

All these facts teach, as the history of man has shown, that the motor superiority of man is a deep-lying elemental force, something that rightly belongs to man. In psychic organization woman is man's superior. When girls' colleges attempt to twist biologic laws they are also attempting to twist the girls—mentally and physically.

It is not unknown to doctors and psychologists why there is so much hue and cry about the race suicide of college women who marry. It is not strange why they marry late, if at all.

No amount of higher education can do aught but bring a woman to be the best kind of a woman and mother. But this higher education must be that of developing a woman as a woman, not as a horizontal bar freak or trapeze performer, not a ball thrower, so that in later life she finds it impossible to nurse a baby, not a woman who thinks that by having a pair of muscular arms she can fight better at the polls.

From fourteen years of age to twenty-two no girl should have any muscular strain put upon her developing organs. Don't try to become a female athlete like the circus and vaudeville "girls." Many of these are young men dressed as young women.

Train yourself to be a strong, healthy woman. There is glory in this state—glory for your children and the nation. What a beautiful picture of normal conditions is shown in the excavations of Pompeii and Herculaneum, where we witness the bodies of men indicating violent muscular efforts of resistance and rescue, the women, calm faced, clasping their babies!

NEW DISCOVERIES ALL OVER THE EARTH

EASY Ways to PREVENT MALARIA

By R. H. Von EGDORF,
Surgeon United States Public Health Service.

MALARIA is contracted only through the bite of a special mosquito. Man, in the first place, infects the mosquito, and the mosquito, in turn, infects man. This chain of life of the malaria germ—from man to mosquito to man—is the fundamental principle upon which are based all measures for the prevention of the disease.

The latest investigations absolutely exclude air, water and food as methods by which malaria may be contracted. The mosquito is not born with the malaria germs, but to get them must first bite a person who has them in his blood.

The malaria germ which begins its life in man's red blood cells is a small animal. It requires for its existence conditions entirely different from those of the typhoid, diphtheria and tuberculosis germs, which are vegetables.

To prevent malaria the germ's chain of life must be broken somewhere—either in the mosquito or in man. The first step in its prevention is a knowledge of the life and habits of the particular mosquito which transmits malaria.

The malaria-bearing mosquito usually bites at dusk or twilight or some time during the hours between sunset and sunrise. It will also bite, if hungry, in a dark and shady place during the day, but the usual time is about sunset. It is therefore prudent to avoid the bite of mosquitoes at those hours.

Two measures, easy of adoption, will give protection. These are screening of the bed room, or preferably the whole house, and the use of mosquito bars.

How Screens, Proper Drainage and a Few Cents' Worth of Quinine Will Save You

A Greatly Enlarged Mosquito in the Act of Biting. A—the Insect's Eye; B—the Antennae; C—the Six Lancets of the Proboscis Which Puncture the Skin and Carry the Malaria Germs into the Blood.; D—the Labella.

In screening the house, this must be absolute. Windows and doors must be tight, the windows should be entirely screened, and not half-way or with telescoping screens. The doors must be well fitting. The wire gauze should be of a small mesh, an 18-mesh wire, which means that there are eighteen strands to the inch. The fireplace in the room must also be absolutely closed against the possible entrance of mosquitoes. Heavy paper, or better still, cotton cloth, nailed down over the fireplace with strips of lathing over the edges of the cloth, to insure a tight fit, will suffice. If the fireplace will not permit of tacking down such material it may be fastened into place with strips of adhesive plaster

The use of mosquito nets over beds will give a certain amount of protection. They should be amply large, so that they may be easily tucked in under the mattresses. They should never be allowed to hang down to the floor. The reason for this is that mosquitoes may and do hide under the beds during the daytime. Great care is necessary to see that mosquito nets are always in good repair, as a single tear or hole will allow the entrance of mosquitoes.

Mosquitoes breed in any standing water. The malaria-bearing mosquito likes shallow pools protected by shade, grass or other vegetation such as may be found in poorly drained ditches, marshes, places in the woods, hoof prints of cattle and horses along the edge of a branch creek or bayou, hog wallows and sometimes troughs, barrels and the like.

Mosquitoes lay their eggs on such collections of water. These hatch into larvae, or "wiggle tails," then into pupae, and finally change into mosquitoes. From nine to fifteen days is required for development from egg to mosquito.

To get rid of such standing water, subsoil drains, the filling up of low places and the emptying of water containers at least once each week are necessary. Drainage is simple but often costly, yet if done it will do away permanently with a source of the trouble

Kerosene oil, poured on the water—one to two ounces of oil for every fifteen square feet of surface—may be employed to kill the "wiggle tails" or larvae. This method may be used in barrels or other water containers, but must be repeated every week. The emptying and wiping out of water containers such as are found in chicken yards, stables, etc., before refilling with water, will serve all practical purposes

The farmer should adopt the screening measure first and then look after the destruction of breeding places for mosquitoes.

Quinine is specific in curing the disease, and also in preventing it. The active symptoms of malaria are easily controlled by the proper administration of quinine, but unfortunately the individual who suffers with malaria does not usually keep it up long enough to free his system entirely of the malaria germ. As a result, persons frequently carry the germ in the blood without having active symptoms of the disease, and on being bitten by mosquitoes spread the infection

Every one suffering with malarial fever should continue treatment long enough to prevent infecting mosquitoes and to avoid the possibility of developing a relapse.

Quinine, in five-grain doses for adults, taken morning and evening on two consecutive days each week, say, Saturday morning and evening and Sunday morning and evening, from May 1 to November 1 or December 1, will prevent malaria. Where persons are unusually exposed at night in highly malarious regions, three to five grains of quinine should be taken daily during the height of the malarial season, August and September, and on two consecutive days a week during the remaining period.

Quinine may be bought at from fifty to sixty cents an ounce, equal to 480 grains. One hundred capsules with a capacity of five grains each will cost fifteen cents. An ounce of quinine and 100 capsules will be sufficient for twenty-four weeks, using twenty grains of quinine each week.

The single dose for a child should be one grain for each three years of age. A child of ten years would therefore receive three grains at a dose, a total of six grains a day, or twelve grains a week.

At a cost of seventy-five cents to one dollar an adult may remain free from malaria for the entire year. A person may choose to take three grains a day, which is a good tonic dose and acts as a preventive. An ounce of quinine would then be sufficient for 160 days.

It is always well for a person to continue the use of quinine for one month beyond the time of final season. In the South malaria prevails mostly during the months of June, July, August and September It decreases in October, and markedly in November. Continue quinine therefore to December 1.

Chill tonics are popular in many sections of the country. It should be known that their good effect is from the quinine they contain. Most of these preparations are put up in bottles of eight ounces, and each teaspoonful contains one grain of quinine. Each bottle of eight ounces, therefore, contains sixty-four grains, or sixty-four teaspoonful doses

The dose usually prescribed for adults is one tablespoonful, which represents four grains. The regular price for a bottle is fifty cents

The bottle of chill tonic for an adult would, therefore, be enough for only three weeks and two bottles for six weeks, a marked contrast to the simple purchase of quinine capsules at the same price, which will suffice for six months. The continued use of quinine will do no harm

There are people who say they cannot take quinine. Such persons should avoid the bites of mosquitoes, especially at night.

To prevent malaria, therefore, use all measures. Screen your houses and make them mosquito proof. Use mosquito bars over beds if the house is not well screened. Use quinine, which will keep your system free from the malaria germ. To prevent the breeding of mosquitoes, clear ditches of grass and weeds and do away with all stagnant water.

One example of the good effect of screening and the economic benefit derived therefrom, cited to me by Dr. Henry Thibault, is here given:

A farmer's family of nine members, living in Arkansas, gave a history of having suffered attacks of malarial fevers every season during three years The medical attendance cost on an average of $175 each year. Under the direction of Dr. Thibault, the attending physician, measures were taken against the breeding of mosquitoes in and about the home, and the screening of all windows, doors, and open hallways was adopted. The family remained free from malaria and lived in the same home four years, and the bills for medical attendance averaged only $15 to $20 each year thereafter.

It was estimated that the cost of screening the house in this instance was $40. The cost of medical attendance before screening was $175 a year and after screening, $15 to $20 a year.

In a family living in North Carolina, in a mill town where malarial fevers prevailed to a great extent, each of the ten members of one family took three grains of quinine in capsules, daily, beginning on June 1. On September 20 one member of this family decided not to continue the use of quinine, and on October 13 this member developed malarial fever, the other nine remaining in perfect health. Malarial fever prevailed among families in the immediate neighborhood where this particular family resided.

JUST WHAT FOODS to Eat, and HOW MUCH

PHYSIOLOGISTS tell us that the food of man should consist of proteids, fats, carbohydrates, mineral salts and water; but that these are not of equal importance. The proteids, mineral salts and water are absolutely necessary to maintain life; while the fats and the carbohydrates (or sugars, in one or other of their forms) can, in case of need, both be manufactured within the body when proteids are supplied to it in sufficient quantity.

These proteids, of which egg-albumen is probably the most familiar example, are the chief source of energy within the body, and are employed at once in the repair and replacement of the cells of which the bodily tissues consist, and of the protoplasm which they contain, and which forms, as many think, the seat of life. They are broken up mainly in the muscular tissue for the production of physical work; and it is said that some part of them is excreted from the blood as urea without forming any part of the cellular tissue.

The proteids are present in varying proportion in all flesh-foods, in milk and its derivatives, and in eggs, as well as in cereals, peas and beans, and some other vegetables. They are practically the sole source of the nitrogen required by man's body, neither fats nor carbohydrates containing any.

If we take a man of 154 pounds in weight as the normal type, we find that when doing little or no work his daily output by all excretory processes is nearly one-half an ounce of nitrogen and seven ounces of carbon; and it is therefore considered that at least this amount is required to be taken into the body during a day. As, however, this makes no allowance for waste or for expenditure in the shape of heat or work, nor for the storing up of reserve in the shape of muscle or fat, it is necessary to provide a somewhat greater supply. An amount of more than half an ounce of nitrogen to nine ounces of carbon in the daily food is shown by experience to be what is necessary, and this for a man of average health and condition would amount to about one-hundredth part of his body weight in solid food.

This solid food, however, can evidently be administered in different forms. Oatmeal, which contains nitrogen and carbon in about the right proportion of one to fifteen, ought, theoretically, to suffice; but the large quantity of it which would have to be taken would throw so much work on the digestive organs as to make it impossible in practice. Hence it is necessary, in order to get at a proper minimum, to combine with it some food, such as bacon, eggs or cheese, which gives a higher supply of nitrogen with less strain on the digestion. Bread, again, which contains a proportion of nitrogen to carbon nearly as high as oatmeal, makes an excellent staple of diet and is open to fewer objections otherwise

According to Dr. Walker, in his "Human Physiology," an ideal diet for a man in good health would be a pound of bread, half a pound of meat, a quarter of a pound of fat, a pound of potatoes, half a pint of milk, a quarter of a pound of eggs, and an eighth of a pound of cheese every day.

It is probable, however, that neither this nor any other system of diet based on scientific principles would keep a man for long in good health. The organism demands variety, and if it does not get it resents the fact by refusing to do its work. It is a well-known fact that with most people any form of food indulged in day after day ceases to be digested, as witness the wagers still laid in America as to the number of pigeons that a man can consume in the course of a week For the same reason, the prospect of a future in which tabloids, or very small quantities of some jelly, will form all our food is an illusion, and not all the talent of writers like Mr. Wells can make us believe in its realization. Man's excessively complicated digestive organs evolved from his beast-like forefathers would certainly rebel with fatal effect against any such ethereal fare

The upshot of the whole matter is that man demands a varied as well as a sustaining diet, and that no one form of food should be adhered to for long. Hence even the occasional excesses of seasons like the present probably have their uses, and if sufficiently infrequent may even be beneficial rather than otherwise to the healthy body.

It should not be lost sight of, however, that 1 per cent. of one's total weight in solid food is quite sufficient, not only to support life, but to provide one with all the energy one needs for one day, and that we should probably all be better for keeping as near to this limit as we can.

Is YOUR LIFE WORTH $1.50?

IT takes money to carry on a great educational movement and it takes money to conduct a public health service. The war between preventable disease and death is therefore a struggle between the dollar and the death-rate.

With our present-day knowledge of disease, good health is a commodity which can be bought, if our cities, counties and States are willing to pay the price. For $1.50 per capita per year, any community can practically banish those diseases which we now have the means of preventing and can greatly reduce the number of deaths from all causes

One dollar and a half per year! Not quite half a cent a day to save life from destruction by known causes! Three cents a week, twelve and one-half cents a month, to protect each man, woman and child from disease which we know how to prevent and which we know will exact a toll of many lives during the next year and all succeeding years until proper preventive methods are inaugurated!

A pitiably small sum, one thinks. Yet how much are our most advanced commonwealths spending for this purpose? Pennsylvania heads the list with 48 cents per capita, per annum; Arkansas, at the bottom, does not spend a cent; New York spends 1.7 cents; Massachusetts, 42 cents; Indiana, 1.8 cents; and so on.

In 1911, fifty of the largest American cities with a total preventable deathlist of 117,724, spent an average of 30 cents per capita to prevent disease, and $1.65 per capita to prevent fires. If we could have in every city as good a sanitary service as we now have fire protection, many lives that are now needlessly sacrificed could be saved.

The people can have such protection if they want it and if they will pay for it. Safety from disease can be obtained just as we obtain safety from fire and from thieves. Health can be secured if society will foot the bill.

How THEATRES Can Be Made SAFE

SAFETY from the peril of fire in theatres is a question that every great city has been forced to consider. The public has on numerous occasions been taught that those who provide amusement do not always provide for the safety of their patrons.

To understand what the fundamentals of safety are in a theatre, compare the stage section to an open fireplace. Next: A proscenium wall which separates the stage section from the auditorium and which corresponds to the brick front wall of the average fireplace.

There should be an asbestos curtain over the enormous opening in the proscenium wall to prevent a stage fire from getting out into the auditorium—a fire screen in front of a fireplace acts similarly; there should be an automatic sprinkler system under the stage roof to drench fires with water automatically—just as water would be used to put out a chimney fire; and last, but most important of all, there should be an opening in the roof of the stage

To understand how necessary it is to have a vent in the stage roof, just imagine what would happen in the case of a fireplace that had no opening to the chimney. The smoke and gases from the fire would follow the draught out into the room, and nobody could remain in the vicinity of such a fireplace while the fire was burning The same thing would happen if a fire occurred on a stage that had no roof opening. The smoke and gases would have to follow the draught out into the auditorium.

It was because of the improper system of ventilation that there has been such great loss of life in many theatre fires. Instead of the air currents moving in toward the stage, they swept out over the audience, and persons in the balcony and gallery were suffocated in their seats by the deadly gases coming from the fire on the stage.

Of course, in addition to these precautions on the stage, the auditorium should be equipped with numerous exits, all plainly marked with lights and signs.

YOU MIGHT TRY---

A Labor Saving Plan.

TRY using a small paint brush for greasing cake, bread or gem pans. It is a great help and can be easily cleaned in warm soap suds

What to Do with the Covers.

SAVE the covers of cocoa or mustard boxes to use for cleansing frying pans and sauce pans. Hammer down sharp side. Scrape with the sharp lower edge. The rounding corners of the covers fit in the round pans much better than anything you can buy for the purpose.

A French Chef's Advice.

SOUP should never be salted while cooking until it has been thoroughly skimmed, as salt prevents the scum from rising.

For a Rusty Sink.

THERE'S nothing better for cleaning a sink that has become rusty than kerosene oil.

How "DIZZY SPELLS" Put Everybody in DANGER

A RECENT investigation by a group of transportation experts and a number of doctors has brought to light the fact that an astonishingly large proportion of accidents of all kinds is due to "dizzy spells"—or, as the doctors phrased it, to certain common forms of epilepsy

One of the worst railroad wrecks of recent years was due to an engineer running beyond a danger signal while suffering from one of these "spells." The engineer confessed that he had suffered from these a few times, but always supposed they were due to indigestion, as they passed off in a minute or two.

A recent elevator accident, in which the elevator plunged beyond control, was caused by a mental confusion on the part of the elevator runner. He thought he was going to faint and dragged the lever to full speed when he believed he was slackening the descent

Of serious danger to everybody who walks or rides is the possibility of "giddy spells" among chauffeurs. Hundreds of men who would not for a moment be considered sound enough to run a locomotive are at the steering wheels of motor cars. Some of these, such as auto trucks, like freight locomotives, do not attain to great speed; others, such as the big touring cars, far outstrip the average locomotive encased in suburban service. The racing cars outstrip the swiftest express train and are a still greater menace because they have no rails to hold their wheels to the path they should take.

It is beginning to be understood that machinery needs to be made "dizzy proof" more than to be made "fool proof." Many factory workers are killed or crippled for life by a moment's inattention due to a sense of dizziness

Among the unexpected accidents which the investigators found to have been due to the minor epileptic seizures we call "dizzy spells" were a barber who nearly cut his patron's throat while shaving him; a nurse who fell downstairs with a child in her arms and crippled it for life; a watchman who set fire with his lantern to a building he was hired to protect; and, most unexpected of all, a maid who nearly blinded her mistress with a pair of overheated curling tongs. Numberless instances were shown where a family was left penniless because the bread-winner had fallen from a ladder during such an attack.

The head of the commission making this report concludes by saying that a wealthy engineer of his acquaintance, who averages one epileptic seizure a week, persists in driving his own automobile. It is suggested that persons subject to "dizzy spells" should be prohibited by law from driving motor cars or engaging in any occupation where their momentary incapacity might imperil the lives of others

Why YAWNS are GOOD for You

ACCORDING to most of our books on etiquette, it is very improper to yawn; but from the standpoint of health it is one of the best things we can do.

For one thing, a yawn ventilates the lungs. When you take an ordinary breath the lungs are not completely filled, nor are they thoroughly emptied by an ordinary respiration. There is a certain quantity of air left in the lungs always—what physiologists call "residual air."

This air in time becomes foul and affects the blood, and through the blood the nervous centres. Then at certain times certain nerves get tickled, as it were, and the result is a long-drawn-out yawn, which has the power of stretching the lungs to their fullest extent, driving out all the foul air and drawing in a supply of fresh, pure air.

You will perhaps be surprised to know that yawning is beneficial to your hearing When you give an extra big yawn you hear a cracking sound inside your head. That is due to the stretching and opening of the Eustachian tubes. These tubes connect the ear and the back of the throat. If they are congested, as happens when you have a bad cold in the head, you complain of deafness

If you feel inclined to yawn by all means do so, regardless of what your book on etiquette may say. It is Nature's way of clearing out your lungs and the air passages in your head

NEW HOPE of a CURE for HAY FEVER

PERHAPS no affection is more common and more difficult to relieve than hay fever. It is called hay fever because it makes its appearance every Spring when the meadows begin to flower. The disease is especially frequent in the United States, England, Germany and the north of France. It recurs with despairing regularity every year and sometimes several times a year in persons who are unfortunate enough to suffer a first attack.

Hay fever sets in suddenly with frequent attacks of sneezing, running from the eyes, abundant secretion from the nose and swollen mucous membrane, rendering breathing impossible. It is frequently accompanied with fever and attacks resembling asthma. Examination of the nose shows congestion of the mucous membrane covering the turbinated bones.

Just what caus hay fever remains a good deal of a mystery The most generally accepted theory is that it is not caused, as was formerly supposed, by the pollen of flowers itself, but by some unknown microbe which finds an abiding place in the pollen.

At the time of year when plants flower this microbe evidently finds conditions most favorable for its development. When the pollen is scattered through the air the microbes go with it and when they reach the mucous membranes of the eyes, nose or bronchial tubes they set up the infection we know as hay fever.

Professor Mouneyrat, a French physician, is one of many students who for years have been trying to find a specific for this most annoying disease. At first he tried, internally, salycilic acid, solol and phenacetin, but these produced little or no effect. Quinine gave better results, but they were not lasting

From quinine he turned to other malarial remedies, but none proved thoroughly successful until at last he tried hectine, a new preparation having arsenic for its base

This worked like a charm in several chronic cases it removed all symptoms of hay fever within three days.

Hectine, according to Professor Mouneyrat, may be given in the form of pills or solution. On the first day 40 drops (one pill) are taken night and morning in a little water; on the second, third and fourth days, 50 drops (one pill) twice a day. After the fourth day the drug is taken only every second day until the bottle is finished.

In addition to acting as a specific on hay fever, hectine is said to increase the appetite, the strength and the weight of the patient.

Beware of Speedy Surgeons

"BEWARE of the surgeon who has a record for speed in performing operations," advises Sir Berkely Moynihan in his recent address before the British Medical Association. The great difference in shock and prostration following different cases of the same operation is usually the result of opposite methods.

The gentle surgeon who handles the tissues and organs as if they were his own and avoids bruising or insulting the nerves as if they were awake and conscious must take much more time for his work.

The operator who works with one eye on the clock lacerates, tears and upsets a patient's internal economy, and he is much more likely to overlook something. Second operations most frequently follow quick, brilliant first performances.

Dr. Moynihan refers to the tactics of the brilliant, speed record holders as "canine methods." Of course, nobody wishes to be upon the operating table a moment longer than necessary, nor to take an extra breath of ether. But the results of a few drops more of anaesthetic are negligible and not to be compared with the miseries and often fatal effect of shock

"The perfect surgeon must have the heart of a lion and the hand of a lady, never the claws of a lion and the heart of a sheep. An operation is done quickly enough when it is done right."

Copyright, 1914, by the Star Company. Great Britain Rights Reserved.

"WHO POSED FOR THAT HORRID STATUE!"

Cries Shocked Queen Mary

Very Entertaining Game of Hide and Seek in the British Aristocracy to Find and Punish the Originals of Countess Gleichen's Undraped "Society Woman of 1914" Who Carries Only a Vanity Bag

LADY MARJORIE MANNERS

COUNTESS OF WESTMORELAND

Duchess of Westminster

Three Beauties of the English Court, Each of Whom Denies That She Had Anything to Do with the Statue.

Outline Drawing of the Countess of Gleichen Statue, Showing the "Typical Lines of 1914."

THE most interesting, if not the most artistic, work in the current exhibition of the Royal Academy in London is a statue by the Countess Feodora Gleichen.

It is the most interesting in the sense that it has attracted the attention of more people of all classes than any other work, even if the high-browed critics have sniffed at it.

Why is this statue so interesting?

Because it represents an unstripe figure of considerable attractiveness. Because it is said to be the composite likeness of three or more prominent noble society women. Because the sculptress is a cousin of Queen Mary. Because Her Majesty has made a terrible fuss about it. There are other reasons, but probably those are enough.

The statue is labelled "The Woman of 1914." That means, of course, that it is the woman of fashionable and aristocratic society, the woman who wears the latest creations and omissions in dress.

The Countess Gleichen enjoys spacious apartments in historic St. James's Palace through the royal bounty, and there she has a fine studio. She has been regarded as an amateur sculptress and has practised her art for many years without creating any sensation. Many of the most prominent women in fashionable society, including most of the British duchesses, have been there to pose for her. The royal sculptress has made busts of them conventionally attired, and these have been exhibited to an admiring world with the real names attached.

Now, the general understanding is that some of these noble visitors posed for the undraped statue at the Academy. The popular idea is that the statue represents a composite of the best-known and most admired beauties in English society. Some members of the fashionable set assert that they can recognize certain striking features of beauty in the figure as belonging to friends of theirs. At first there were not lacking ladies who boldly claimed that they were the whole thing, in spite of the strong evidence that it was a composite portrait. Their tone has changed, however, since Queen Mary went on the war path.

The Countess Gleichen herself asserted when her work first excited remark that it represented a type, and not a single person. To explain this statement away, one of the unblushing ones who wanted to be the whole thing said:

"Oh, yes, the Countess Feddy tried to make a composite statue of a lot of us, but my figure impressed her so much that she couldn't help making me. Anybody can see that it's my figure."

"The Woman of 1914" is a slender limbed figure standing in a drooping attitude with her right arm akimbo while from her left hand depends a little vanity bag, her only adornment.

Why the vanity bag? Well, that is the most original touch about the whole statue, and at the same time a point against which much hostile criticism has been directed. This vanity bag is said to have annoyed Her Majesty very much.

"No one can defend a statue of a woman wearing only a vanity bag by saying that it is in the same class as the classic statues of the nude." Her Majesty is reported to have said with keen critical insight.

One sly critic has written that the statue aims to represent the idea towards which woman's costume is tending. Perhaps that was the idea in Her Majesty's mind, too; but, of course, she would not have said such a thing.

"Though the figure," writes another critic, "is that of a girl of twenty, the pose is one of quiet but consummate effrontery, and the [illegible] modelled, has an expression [illegible] but virginal. It typifies vividly the twentieth century pleasure-pleasure-bored, been-there-and-back young society woman, the quintessence of worldliness steeped in self-admiration."

The figure has the long, lose, slender limbs that are so much admired in England and that are so frequently seen in English women. Owing to the prevailing fashions in bathing suits, golf suits and other sporting costumes, one can observe these things in real life at least as well as in this statue.

The statue undoubtedly gives a good idea of a certain English upper class type of beauty, but it tends towards caricature. The limbs are too slender and delicate for young women who practice sport so vigorously. The head, however, is more lifelike.

Some admirable examples of the tall, slender type of English womanhood are the Duchess of Westminster, the Countess of Westmoreland and Lady Marjorie Manners, who recently became the Marchioness of Anglesey. They are all very original and progressive in their costumes. They have exhibited themselves as "living statuary," and in various kinds of spectacles and pageants for the entertainment of a beauty loving public. Queen Mary tried, with indifferent success, to put an end to spectacles of that kind, but whatever kind she frowned upon, the tendency was sure to break out in some new direction.

All the three beauties mentioned have denied that they are in any way represented by the statue. Having been so prominent in all sorts of artistic entertainments, and being friends of the Countess of Gleichen, it was natural that people should compare them with the curious piece of sculpture.

The head bears a marked resemblance to that of the Viscountess Curzon, a tall, graceful Englishwoman who was chosen Queen of Beauty at a revival of an ancient tournament held recently in London.

The game of guessing who posed for "The Woman of 1914" has become the chief amusement of London society. Never has art been so popular. At dinner parties the favorite subject of conversation is the statue. One gilded youth may be heard declaring that he is sure the Duchess of So-and-So's right leg is represented by the artist, while his fair dinner companion asserts loudly that it is Lady Marjorie's limb, and "she ought to know, because they were brought up together." There is unlimited frankness about these discussions. It is significant to note that the statue is supposed to represent the woman who is ready to discuss anything.

When the exhibition opened, Queen Mary was too busy with her visit to Paris to notice what was happening. Various works of art had to be put in the cellars of Paris in public buildings and statues draped before the gay capital was fit to be seen by Her Majesty.

Having returned from that visit, the Queen was shocked to hear that her own cousin had been making bodily [illegible] art. She threatened to take away the Countess Gleichen's apartments in St. James's Palace, a step which would be difficult to carry out, as they were granted by Queen Victoria.

Queen Mary declared that any woman who posed for the statue would, when discovered, be permanently banished from Court and excluded from all respectable society. "And I mean to make it my business to discover all of them," said the Queen. "A woman who would do such a thing is undermining the respect the lower classes should feel for the leaders of society and is helping to bring about a social revolution."

Her Majesty's anger was so serious that every woman under suspicion took pains to prove that she was not in the statue. The Countess Gleichen tried to quiet the storm by saying rather late and unconvincingly that she had used a professional model.

The news of all this trouble caused additional interest in the statue among the general public, art loving and otherwise. Guards were needed to keep the crowd at a respectable distance. Indignation, ridicule and admiration were variously expressed.

The figure does not always excite admiration in the middle classes. A stout matron, having inspected it, critically remarked:

"Well, if that's a duchess, give me Mrs. Jones!"

Countess Feodora Gleichen, the sculptress, is a poor relation of royalty. Her father was Prince Victor of Hohenlohe-Langenburg, a grandson of Queen Victorias mother by her first marriage. Prince Victor married an Englishwoman not of royal birth, and his children did not inherit his rank, but were called instead Counts and Countesses Gleichen. Queen Mary's own ancestry is somewhat similar, as she is descended on her father's side from the marriage of a royal prince with a plebeian woman.

And still Queen Mary declares with fire in her eye and an ominous shaking of the royal plumage and draperies that she will find and punish the culprits who posed in the "altogether!"

The Much Discussed Statue of the "Society Woman of 1914," for Which One or Several English Beauties Posed. "Perfectly Outrageous," Cries Queen Mary, Trying Her Best to Keep the Court from Looking at It—While at Least a Half-Score of Her Beauties Try not to Look Self Conscious—and the "Liberals" Say "Honi soit qui mal y pense"

How Mankind Has Danced Itself Into World Control and High Civilization

INSTEAD of being the frivolous pastime it is regarded in some quarters, dancing has been one of the most important factors in the development of the human race, according to Dr. Louis Robinson, a well-known anthropologist.

The influence of dancing extends far back into prehistoric times, and has constantly made itself felt right down to these tango-mad days.

In prehistoric time it was the dancing savage who survived. To-day the dance contributes to a considerable extent to honest matrimonial dealing. That, in brief, is the conclusion Dr. Robinson arrives at after his research into the subject, and the evidence he advances in support of his contention is by no means unconvincing.

It is pointed out in the first place that practically every savage people spends a large part of its time in dancing. But savages are essentially lazy. They exert themselves only when necessary to procure food and save their skins from their enemies. They much prefer to lead the simple life. When food is plentiful, enemies scarce, and the elements friendly they are very apt to eat to repletion, and then spend the time between meals in philosophical reflection.

The effect of this easy life on a tribe of savages can well be imagined. Their muscles become soft and their intelligence dulled. They fall an easy prey to hostile tribes to whom fortune has been less (or more) kind in the matter of sustenance, and who have had to live by the chase. The more energetic tribe had to do something to maintain its fitness, and, according to Dr. Robinson, it resorted to dancing.

In discussing this phase of the matter he presents an imaginative picture of life in prehistoric days.

Tribe A enters into a temporary partnership with Tribe B for a mammoth hunt. They succeed in forcing one of the clumsy creatures over a precipice, and then fall upon his crushed carcass with their flint knives. The meat is soon ready for the eager savages.

Tribe A consists of dancing men, whose practice it is to dance before, during and after a feast of this kind. Tribe B, on the other hand, is of the lazy, gormandizing type. They gorge themselves on the mammoth flesh and lie around until they are in a condition again to eat.

This state of things goes on for perhaps two weeks, when a ravenous band of warriors, comprising Tribe C, is attracted by the smell of the mammoth carcass. What happens? Tribe A, lithe and active as a result of their dancing, are fully able to meet an equal number of Tribe C if it comes to a fight, or, at any rate, they are able to negotiate a safe retreat. In either event, large numbers of them survive the attack. But as for Tribe B, flabby and gorged, their survival is out of the question.

In this way, Dr. Robinson believes, dancing played an important part in the survival of the fittest of our earliest ancestors. The fact that even to-day dancing and feasting go hand in hand is merely a reversion to type.

Dancing played a prominent part, too, in the mental and moral development of man. Primitive man was a coward. The more intelligent he became, the more he feared danger.

"Here apparently," says Dr. Robinson, "was a grave bar to progress along the best and most promising lines, which were those of the mind rather than the body; for it would be the brainy savage who would be most oppressed and unnerved by awful possibilities when entering any danger zone. Yet war was a dread and almost daily necessity if he would escape extinction; and it would seem as if the cowardliness of the more intelligent and farseeing would check human progress by giving the more stupid and brutal tribes the upper hand.

"It seems to me probable that here the spirit of dancing stepped in and, by turning the sensibilities and imaginations of the best men to good account, saved the situation. We know that under the influence of passion many timid creatures and men become utterly fearless. There are few more gallant warriors than the deer in the mating season, and the same is true of sheep and other animals which have become to us personifications of timidity. Doubtless with our early forefathers it was the same. . . . Before the onset they worked themselves up into a factitious rage, or, at any rate, into that exalted emotional state that we call a fighting mood, by war dances, which often took the shape of prancing around or behind some stimulating emblem to the sound of some rub-a-dub music."

Equally interesting are the doctor's theories regarding the part played by dancing in our own time, although nowadays it is not so much the dancing itself as the dancing attire which is making its influence felt on the race.

"There have been discussions," Dr. Robinson said, "as to why clothes were first worn—whether for ornament, warmth or decency—but I think one can say without any doubt whatever that, from the first ages until now, dance clothing has been mainly decorative. Here we find an ethical and eugenical, if not an ethical, justification of matters connected with dancing dress—or undress—which has often provoked severe criticism among very civilized people. Unhappily many social customs claiming solidarity with the worthiest aspects of our later-day life have contributed to matrimonial fraud, comparable to the covering of rankishy fruit with an inviting layer of 'toppers,' or even to the tendering of base coin. Without a doubt from the earliest times until now the dance has been a chief purifying agent in the marriage market—has played the part, in fact, of those market inspectors appointed to guard against adulteration.

"Little as is known of the past of the 'Piltdown Lady'—who may be said now to have won a sound social status with the honorable surname of Dawson—we may say with full confidence that before her early marriage she danced, and that she dressed for dancing. That earth-stained human fragment over which some of our anthropologists are wrangling in learned polysyllables once bobbed around."

Copyright, 1914, by the Star Company. Great Britain Rights Reserved.

LATEST EXPLOITS OF THE NEW SCIENTIFIC DETECTIVES

A New Series of Remarkable Articles Telling How the Most Baffling Mysteries of Crime Are Solved by the Modern Criminologists

"Here the murderer crept out upon the little bride-to-be. Every unconscious sign he left behind is a little photograph of him."

The Eater of Hearts

How the Famous Dr. Marsaryk, of Vienna, Tracked Down a Superstitious Murderer by a Hair, a Wound and a Torn Page.

ON September 20 of last year, Dr. Hans Marsaryk, the famous dean of the Austrian scientific detectives, was called upon by the Chief of Police of Vienna.

"With the best foresight," said the chief, "there have been a perplexing series of murders in the Tirol village of Elmsfelde. Will you go there and find the murderer?"

"I will," answered Marsaryk, "on condition that I have your word that I am getting ready," said Dr. Marsaryk.

"On September 8 the body of Sophie Voltner was found on the outskirts of the village. She had been stabbed in the throat. Sophie was a child of eight. On September 9 the body of the ten-year-old Wilma Hess was found near the same spot. She also had been stabbed in the throat. On September 14 the body of Lina Schmidt was found in the woods a mile east of Elmsfelde. She also had been stabbed in the throat. And on September 15 I have received a note from the village telling me that on the night of September 14 the Nitze village fire extinguishers, unpleasant, clumsy things, were found in the same woods. A stab in the throat was found in the same woods. A stab in the throat had been found scattered around her with a dozen other fire extinguishers.

"Have you had any of your men there?" asked Marsaryk.

"Yes," said the chief of police, "and it is from them that I have received those unpleasant details I mentioned outside, about twenty feet away. He is a small but amazingly powerful man.

"What do you mean?" asked Dr. Marsaryk sharply.

"No overt interference," said the chief of police, "the murderer first stabbed the victim in the throat and had been out upon the ground. The body had been taken from each victim."

"That is indeed extraordinary," interrupted Dr. Marsaryk.

"Yes," said the chief of police, "but there is further mutilation. In the case of the two little girls the right foot had been whopped from the body. In the case of the child the former the left foot had been similarly severed."

The next morning found Dr. Marsaryk at Elmsfelde in conference with Father Sebastian, the priest of the village.

"You will go and look at the location immediately, I suppose," said the priest, rising.

At that moment a breakfast was brought in. The priest apologized for its scantiness, say ng:

"It is meager indeed," he said, "but my housekeeper has not been able to cook for me today. Her son is ill. An infected wound of some sort, I believe. The village doctor is now with him."

"How did it occur?" asked the stranger.

But the priest did not know, and the subject was dropped. In a few minutes Dr. Marsaryk was inspecting the spot behind the inn. The spot is the rear of the inn. It is held that the murderer was somewhere in the neighborhood. Now he inspected through his magnifying glass and carefully measured and photographed. Then he suddenly requested that he be shown where the bodies had been found. He was led first to the scene of the murder of Lena Schmidt. This was in the nearby woods, and within twenty feet of where the young farmer's body had been found.

"She was to have been a bride," said the priest, "who very next day, and she was carrying home her wedding and bride's finery from a town ten miles beyond Elmsfelde. Nothing had been stolen from her except a silver watch with diamond crown. This was the more remarkable as she had about her some twenty marks in money."

Then he showed where the young woman's belong ings had been found scattered around her with a radius of ten to fifteen feet. Dr Marsaryk examined with the utmost care the ledge behind which the girl's body had lain. A footpath running over moon and pine needles, some twenty feet away. Enormous fir trees. He examined it minutely with his magnifying glass.

"The man who has the watch," he said, suddenly, in short and shocky. He limps, because his right foot is missing. He also has three or four fingers missing and according to description in Elmsfelde, he one said that he is a miller."

"Impossible," cried the priest. "You are describing Friederich Waller But he is the mildest, meekest man and would not hurt a fly. Besides, he is the man who has disappeared."

"I did not say he was the murderer, nor that he was murdered," replied Dr Marsaryk, "He is alive. I said he had the watch, and so he has. Let me tell you just what happened. The murderer, standing here, after cutting the girl's throat, flung the body with the wreath yonder, where it was found. He slashed off each of her clothing as was in the way of making the incision into the heart. Parts of the bodice lay where the body fell. The watch, being heavier, was flung to a greater distance. It must, by the way, have been a valuable watch, for it had a fine watch on that distance, for the deformed man to notice it. In fact, until my friend the miller found it, it is not likely that it had been away. Moreover, the miller, on God rd's, is the footprints show, became greatly troubled. He ran hither and thither, and badly frightened he finally went off with the watch as likely as not without realizing that he still had it."

"How did you know that he limps?" inquired the priest, wonder in his eyes.

"A short foot makes a deeper impression than a normal foot," replied Marsaryk. "And he sat down to rest upon that stone, leaving his left instep that bagg, hollow yer tree, and I know by the bits of flour which he shed there. A person's vomiting leaves unassimilable pieces of his clothes. The carpenter's, meal worker's, miller's are easy recognizable."

Marsaryk then unlocked and picked up a bit of paper from the moss bank, and he stood for a long time, his head cocked on one side, and read upon it some words, stood, still in that attitude.

Then he reminded the priest, abruptly that they must go back in order to be in time for the little boy's burial service.

"But will you make no further investigations?" asked the priest in wonder

"It's not necessary," and the criminologist. "The slayer is betrayed."

On the way back the great criminologist spoke of indifferent subjects; of the dry weather, which had imperiled the autumnal crops; of the beauty of the Austrian hinterlands, of the streams, which had all run dry; of the big trout in the streams, which, caught direct from the sea, and hailed also at Grazan, the large town ten miles from Elmsfelde, and at Elmsfelde itself, going to the rivers! Father Sebastian, amazed at such small talk, said he did not have, finding, Dr Marsaryk assured him that the streams be of the aerial baits he caught. "I am applicable of the Un are often detective

most famo

American detective, wrote during the first series:

aking a conservative statement when I say that the actual real life in detective work of the methods of Professor Reis, ersity of Lausanne; Professor Gross, of Germany, and others re bewildering to the uninformed than any of the imaginary k of Sherlock Holmes."

ook well work while; some more remarkable. Studded k's street rides in the

the village shown yard ght, his eyes.

to the grave of the buried yesterday. A young woman still, and over a small ture."

I take it," said the d all that is done now worked up to a point, that ed by the murderer. been hampered with. I am the body, you see, I am must see him at once."

A half hour later the dr gravediggers, was at the

When the casket was Marsaryk pointed out his opened the casket it was stirred a cry of horror a out, but the heart had ap

Dr Marsaryk held his h "Compose yourself," he is now complete. I will d pected this horror and, pose is also the murder bridegroom and the farmer every man in the vi see his name.

"He is a tall, stalwart, a butcher, works away in of part of the middle b blond, also, is good in strength. Three days ago his left instep that his trapeze antics and

Father Sebastian's

"Stanch Catholics, all, sir," I must believe that the "It is true he is a butcher of the three blood pollut "What that particular

Marsaryk, contrasted but I do him conclude that the man

or the woman who has eaten who human hearts will be able to fly like a bird.

"Hessler believed this fool and wicked thing. He murdered three people, prepared the heart by roasting it between fat sisters each in the north, and last night, not wishing to murder more than he had to, was content to be satisfied with the heart of the dead horseman.

"But in doing so he put himself and the wound was infected by contact with the mortified body. After death, decomposition creates a poison gas and dead-fly poison which we call cadaverin. This blood poisoning of Hessler, we will find, has been caused by this."

They went to the house of the priest's housekeeper Hannie they found her dying and almost dead. Testimony showed that Dr. Marsaryk was right, and that "cadaverin" had indeed caused the infection.

The next day the boy died but in a local moment before life he confessed that he had murdered the four for the exact reason the criminologist had named.

Now, Dr. Marsaryk received the priest that night, timidly "Will you know that he was a butcher, that he worked much like an executioner, that he had a deft place cut out of his finger

"I have seen the casket," said Dr Marsaryk. "The blood was like a river of it. The chain of evidence was complete. I will not tell either of those two children. The remains for you two, who have to locate him and tell him his name.

"He is a tall, stalwart, a butcher, works away in some house and has afroad of his left instep and at present he's suffering from blood poisoning. Hessler will when examining him

and gone ashen white

"Yes, sir," the priest whispered, "my housekeeper's it is true he is a butcher and has three blood pollutions."

"Stanch Catholics, all, sir," I must believe that the "It is true he is a butcher of the three blood pollutions."

"What that particular human

"I am afraid I am not," said Marsaryk. "The unfortunate boy's victims, for if you were to a horse or even a Grazan, and the aerial bait was ambitious to perfect the trapeze antics and

"That ends that I can two efforts sailed about three feet to its height, making a jumper. That was the only hour, he chanced to watch, for a few minutes of which I found only a

"He took that." he said, "and he murdered."

"The doctor did not

But as they passed a new grave of an adult

Said Father Sebastian, "Baroness Ohlsen, whose only woman still, and very fair

"I take it," said the d all that is done now worked up to a point, that ed by the murderer. been hampered with. I am the body, you see, I am must see him at once."

A half hour later the dr gravediggers, was at the

When the casket was Marsaryk pointed out his opened the casket it was stirred a cry of horror a out, but the heart had ap

Dr Marsaryk held his h "Compose yourself," he is now complete. I will d pected this horror and, pose is also the murder bridegroom and the farmer every man in the vi see

How Billy Sunday Brings Sinners to Repentance.

The Popular Evangelist, Who Preaches in Slang, and Uses the Phrases of Prize Ring and Bar Room to Describe the Happenings of Sacred History, but Seems to Get Results

THE preaching of Billy Sunday is now the greatest subject of discussion among the churches. It is admitted that the churches are not attracting the people as they ought to but Billy Sunday gets them.

Every time Billy Sunday holds a revival meeting he draws crowds so large that churches and halls will not hold them, and the police have to be called to keep them from overcrowding the buildings.

As a result of his eight weeks' campaign in Pittsburg, a city greatly troubled with vice and disorder, the most remarkable results were obtained. The Cambria Steel Company, one of the greatest manufacturing concerns in the country, established a religious department at its plant, with a regular minister; department stores in the city organized morning prayer meeting and Bible classes for their employes; the newspapers made Sunday's sermons their leading feature.

In Scranton a poker club of wealthy business men gave up cards and started a Bible class in a disused garage.

"Profanity decreased in the big plants sobriety made for a higher and steadier output; the new religious motive generated ambition and self-respect. Industry takes off its hat to Billy Sunday," writes the Rev. J. H. Odell, of Scranton.

Complaints were made that the students of the University of Pennsylvania were becoming addicted to drinking and dissipated living. Billy Sunday held a series of meetings there and the young men became regular church attendants and at the same time better students.

The Rev. Dr. Maitland Alexander, pastor of the First Presbyterian Church, of Pittsburg, who, although head of a fashionable congregation, is a warm supporter of Sunday, says that he practically put the saloons out of business in Scranton and Wilkes-Barre, which are in the mining districts and have been cursed by drunkenness.

How does Billy Sunday do it? He attacks the most evident evils and sins of the day and he attacks them in language that everybody understands. He uses common, violent slang in his denunciations of drinking. He uses phrases of the prize ring and barroom to describe the events of sacred history. He was formerly a professional baseball player, and the athlete of his similes are borrowed from baseball.

Many ministers have criticised him, complaining that his methods are vulgar and that the people converted by them do not stay converted. Sunday has spoken of these ministers as "grafters and stiffs who talk bum bull con."

Here are a few typical examples of the startling manner in which Billy Sunday paraphrases the events of sacred history:

"An oath was binding in the olden days. When Daniel found a bunch of cut-throats trying to put their heads in the public trough he fought them to a finish. They wanted to get him out of the way and they invoked the King into making a law that anyone who should refuse to worship him as God should be cast into a den of lions for thirty days. Daniel still prayed to his own God, and he was thrown into the den.

"When the King found that the gang had worked a shell game on him, he wanted to get Daniel out of the den, but he swore by the law of the Medes and Persians that he would do as he promised. He couldn't get around the oath. You can't tell me that you can raise a devil level to a perpendicular * * *

"Herod got a bunch of high-rollers around him. They were all soused, carrying loads like Bartholdis. Young Salome wiggled around the bunch, stuck her foot out at quarter of twelve, and got the crowd going. I can imagine the cries of that drunken old lobster, and then he said: 'Sis, you're a peach; I'll give you anything you want, even if it is half of my kingdom; that was a great stunt of yours—what will you have?' And the girl hiked off to her old God-forsaken Bolshevik mother, and told her she'd offer Herod head made. She told the girl to get the head of John the Baptist, who had called her down for infidelity. He made her mad. The girl went back to the drunken old man. She told him what she wanted. He turned pale. He tried to save John, but he couldn't for his oath's sake."

The vigor of his language, his slang, the similes, that appeal to the simplest minds, all combine to rivet the interest and arouse the emotions of his hearers. After such picturesque but slangy paraphrases as those just quoted he will make an observation showing real spiritual insight, like the following:

"The personality, the divinity and the attributes of the Holy Ghost afford one of the most inspiring, one of the most beneficial examples in our spiritual life. We are told that when the Holy Spirit came to Pentecost, he came as the rushing of a mighty wind and over-urging expectancy. When Jesus was baptized in the River Jordan, of John, out from the expanse of heaven was seen to flout the Spirit of God like a snowflake, and they heard a sound as of whirring wings, and the Holy Spirit, in the form of a dove, hovered over the dripping locks of Christ. Neither your eyes nor mine will ever behold such a scene; neither will our ears ever hear such a sound again. You cannot dissect or weigh the Holy Spirit, nor analyze him as a chemist may analyze material matter in his laboratory, but we can all feel the pulsing of the breath of His eternal love."

Sunday has a keen sense of humor, and an understanding of simple human nature that helps greatly to enforce his moral lessons.

"A young girl," he said, "will make goo goo eyes at every fellow who has the price of a joy-ride or an ice cream soda, until she centers her affections on one, and says 'Yes' to his appeal. Then she becomes his wife, and when she feels the frail robe of maternity around her shoulders she will live just for one, for the oath's sake. She is true to him. Whatever a person publicly promises, he will accomplish if he is decent. If you can't be a Christian, disown the name; if you can't be a husband, disown the name."

Sunday's strongest attacks are made upon drink, and his most evident successes have been made in promoting temperance in the communities where he has preached.

The whole attitude of Sunday toward drink can be summed up in his nine words: "Christianity and whiskey can't stay in the same skin together."

He makes his attacks on drink most effective by his heart-stirring pictures of the suffering it causes to innocent women and children. For example:

"I occasionally hear a man say, 'It's nobody's business how I live.' Then I say he is the most dirty, low-down, stinking, whiskey-soaked, beer-guzzling, bull-necked, foul-mouthed hypocrite that ever had a brain rotten enough to conceive such a statement and lips vile enough to utter it. 'It's nobody's business how I live.' You say it I am satisfied with my life why do you want to interfere with my personal liberty?' It's everybody's business.

"If I heard a man beating his wife and heard her shrieks and the children's cries, and my wife would tell me to go and see what was the matter, and I went in and found a great big, broad shouldered, whiskey-soaked, hog-jowled, weasel-eyed ruffian dragging a little woman around by the hair and two children in the corner unconscious from his kicks, and the others yelling in abject terror, and he said, 'What are you coming in to interfere with my personal liberty for? Isn't this my wife, didn't I pay for the license to wed her? You ought, or you're a bigamist. Aren't these my children, didn't I pay the doctor to bring them into the world? You ought to or you're a thief. 'If I want to beat them, what is that your business, aren't they mine?' Would I apologize? Never! I'd knock seven kinds of pork out of that old hog."

Billy Sunday's version of the supreme tragedy of the Christian religion will doubtless shock many people, but it was very effective in converting rough men.

"If we had been there we might have seen the hill-tops and the tree tops filled and covered with angels, and houses crowded as Jesus hung on the cross and cried: 'I thirst,' and a man ran and dipped a sponge in wormwood and gall and vinegar, and put it on a reed and put it up to his lips. Then Jesus cried: 'My God, why hast thou forsaken me?' There he hung, feeling the burden of your guilt, you booze fighter, you libertine, you dead-beat.

"'My God, hast thou forsaken me?' he cried, and I imagine that the archangel cried: 'O, Jesus, if you want me to come and sweep the howling, blood-thirsty mob into hell, lift your heart and look me in the face, and I will come.' But Jesus gritted his teeth and struggled on, and the archangel again cried: 'O, Jesus, if you want me to come, tear your right hand loose from the cross and wave it, I will come.' But Jesus just clenched his fist over the nails. What for? To keep you out of hell. Then tell me why you are indifferent. And soon he cried: 'It is finished.' The Holy Spirit plucked the olive branch of peace back through the gates of heaven from the cross and winked his way and cried, 'Peace! Peace! has been made by his death on the cross.' That is what he had to do. That was his duty."

At the conclusion of this passage the whole audience was in paroxysms of tears and violent emotion. The most hardened drinkers and ill-doers loudly cried that they would give up drink and all their wicked ways and become earnest Christians. Hundreds of them also gave up their jewelry and everything of value they had with them to the preacher.

This will show the lively manner in which Billy Sunday dealt with the sin of swearing:

"I have sometimes imagined that young fellow in Luke 15. He came to his father and said, 'Dig up. I'm tired of this and want to see the world.' His father didn't know what he meant. 'Come across with the manuma, come clean, divvy. I want the coin, see?' Finally, the father tumbled, and he said: 'I got you and he divided up his share and gave it to the young man. Then he goes down to Babylon and starts out on a sporting life. He meets the young blood and the gay dame. I can imagine that young fellow the first time he swore. If his mother had been near he would have looked at her and blushed rose red. But he thought he had to cuss to be a man.

"No man can be a good husband, no man can be a good father, no man can be a respectable citizen, no man can be a gentleman, and swear. You can hang out a sign of gentleman, but when you cuss you might as well take it in."

Here are some examples of Billy Sunday's homely philosophy extracted from his latest sermons:

"One trouble with this country is we are making money by bucketsful, but going to hell in carload lots on excursion rates."

"You say you don't believe in revivals. Neither does the devil."

"If good preaching would save Scranton, the angels in heaven would have been singing long ago."

"Too much of the preaching to-day is too pretty, too dainty, too polite."

The Heroic Old Testament Episode of David—And The Uncommonly Unconventional Way Billy Sunday Paints It in Words in One of His Sermons.

"All of the sons of Jesse except David went off to war; they left David at home because he was only a kid. After awhile David's ma got worried. She wondered what had become of his brothers, because they hadn't telephoned to her or sent word. So she said to David, 'Dave, you go down there and see whether they are all right.'

"So David pikes off to where the war is, and the first morning he was there out comes this big Goliath, a big, strapping fellow about 11 feet tall, who commenced to shoot off his mouth as to what he was going to do.

"'Who's that big stiff putting up that game talk?' asked David of his brothers.

"'Oh, he's the whole works: he's the head cheese of the Philistines. He does that little stunt every day.'

"'Say, said David, 'you guys make me sick. Why don't some of you go out and soak that guy? You let him get away with that stuff.' He decided to go out and tell Goliath where to head in.

"So Saul said: 'You'd better take my armor and sword.' David put them on, but he left like a fellow with a hand-me-down suit about four times too big for him, so he took them off and went down to the brook and picked up a half dozen stones. He put one of them in his sling, threw it, and soaked Goliath in the place between the lamps, and he went down for the count. David drew his sword and chopped off his block, and the rest of the gang beat it."

One of the Features of the Great Miners' Parade in Scranton, Held to Celebrate the Success of Sunday's Revival There.

Sunday in One of His Most Dramatic Poses—Flat on the Floor, and Calling Down to Satan to Come Up and Fight.

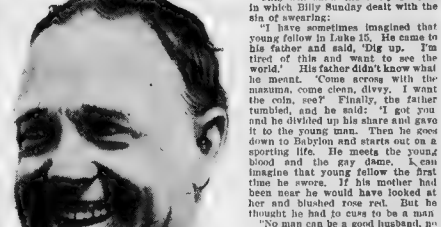

Billy Sunday's Special "Welcome Sinner" Smile—the Expression with Which He Invariably Greets the New Convert.

What the Stars Promise of Good and Evil for the Month of June

THE stars ruling June affairs work under a somewhat restrictive condition, with Saturn as the ruler of their figure, and Neptune and Mars sitting in a negative attitude in the house of diplomacy and foreign relationships

The scheme of the heavens is not adverse to our interests, but affairs of state are going to be difficult of adjustment. The President wields a conservative and magnetic influence, as here countenanced by Venus, but the crux of the situation resolves itself into Cabinet difficulties, with the Prime Secretary—if Bryan can be so designated—approaching nearer the war cloud indicated in the previous forecast. Lectures and statecraft do not necessarily go hand in hand, and Mr. Bryan is unfortunate in his astral entourage, implying no fault of his own. The War Secretary will reap criticism as well, with Mars in opposition to Uranus; he will commit some contretemps or be enmeshed in some contractual arrangement that will reflect upon the efficiency of the service

This horoscope is a mixture of belligerency and conservatism as regards Mexico, but with easy progress in connection with foreign government, despite the fact that Neptune in that quarter tends to chicanery, conspiracy and furious action factors against the integrity of the Monroe Doctrine and the continental dominancy of this Republic. If we haven't gone into Mexico proper —which is a very probable situation ere the close of June—neither will we have gone out of it. The stars show that the march of progress goes to the Isthmus

Conversely, the money interests gain some peculiar advantage, with that house excellently fortified by position and aspect; Jupiter holds sway with a good Pay from Saturn and Venus, and Uranus likewise to Mercury Sudden and unexpected spurts in the share market may be looked for, but with temporary reactions due to war rumors and complications that will just as quickly manifest, especially around the 12th, 13th, 18th and close of the month, with a upward tendency in the first eleven days, again between the 14th and 16th inclusive As a whole, I look for some higher quotations in June, but with a break and a slump near the 13th.

Interstate affairs are nicely conditioned, labor problems are quiescent, but a brooding mood surrounds them; there is storm hovering over the United States in this latter respect, but the time for the great tempest is not yet.

A very doubtful health period exists hereabouts; epidemic disease may be expected, ptomanic and otherwise, largely with the female class, with very many instances of dereliction in the servant quarter, suicides, also with self-evident instance of coalition with the criminal quarter, with immunity with the director of the latter and unpleasant involvement for the unfortunate servants This is because of Venus in conjunction with Saturn in that quarter of the monthly horoscope.

The weather promises better for the early than the latter half of June. There is a storm centre near the 12th, with lowered temperature and increased area of moisture, excess precipitation and humidity that sweeps its way across the country. This will create not a little atmospheric disturbance in the middle West, with Mars in opposition to Jupiter, and volcanic activity will be reported from various sections of the world as well as within our own borders. Near the 21st comes the great instance of this, both atmospheric and telluric, and considerable destruction of life and property, inland and coastwise, will be the burden of telegraphic and wireless messages.

The further West is astrologically as well as obviously much more disturbed than the Eastern States, economically and industrially, but with Washington as the Governmental point of activity. These longitudes extend through the South and Mexico as regards area, and bloody influences pervade the territory covered; the Texas border will be more disturbed. But the atmospheric phenomena referred to will lie between Paducah and Memphis, if not a little farther south.

A few special incidents occur on or near the following dates:

June 1-4—A legal proceeding that troubles Eastern railroads, with prejudice to the reputation of officials or directors; a social scandal around the 4th, more possible in Middle or Southern States.

June 5-6—A bequest of charitable importance announced; also a social engagement. Interesting developments in the amusement world at this period.

June 7-8—Ozoniferous atmosphere, with northwest winds and of consequent value to prospective crops, though the Summer will not bear out those pleasant agricultural auguries.

June 12-13—A very disturbed condition, atmospherically, seismically and industrially. Look for a bank failure at this time and excitement in money centres. The national exchequer will be drawn upon by official request or legislative enactment; this will concern the War rather than the Navy Department. The procedure lasts into the 16th for final aproval.

June 15-17—Unusual activity in war methods, a concerted movement of troops. The weather rather tempestuous around the 16th, and military flotillas had well take warning, as gulf storms will be in evidence, also around Hatteras.

June 18-19—Some diplomatic negotiations favorably dispensed, some amicable arrangement with a foreign power, whether the commonalty be aware of the fact or not. A seasonable temperature mentally and atmospherically.

The last week of the month is much disturbed in more ways than one, great humidity indicated by the hygrometer, a falling barometer in the western sections, always a forerunner of a storm area, which is just as likely as not to pass from the Mississippi Valley into the further Eastern States, in which latter section the death-rate will be much emphasized and the social atmosphere not of a desirable hue. A naval mishap, not improbable in these latter days, with a calamity to aerial navigation.

Saturn prevails this month in the fives of those born in 1848, Summer of 1865, in 1862, Summer of 1870, Winter of 1878, last half of 1884, Spring of 1885, Fall of 1891, Spring and Fall of 1898 and in 1907; a cloud throws its shadow, and a depression in the physical and magnetic conditions will obtain. Needless to say that aggressive effort should be avoided and the truth safeguarded. The same applies if born in the second week of March or June, or near the middle of September or December of any year.

Jupiter sits beneficently if born around the 12-16 of February, April, June, October or December of any year, or in the Spring of 1853, Winters of 1 [illegible] 1857 and 1869, in the Fall of 1859 and Winter of 1[illegible] and Summer of 1863, in 1865, Winters of 1867, 1[illegible] 1871, in 1875, Summers of 1877 and 1882, Winter of [illegible] 1890, Summers of 1894 and 1896 and Fall of 1898; optimistic and enterprising, promotion of interests and new and valuable connections

The first week does not afford very good anniversaries, the second and third weeks very pleasant in prospective. Very erratic and unsettled if born in the early part of February or August, losses if born around the 12th-13th, litigation and domestic upheavals for opposite sex if born in last week of month, with business reverses for those so engaged.

Copyright, 1914, by the Star Company. Great Britain Rights Reserved.

New Things Not Found in Any Books

Just Why Your HEAD ACHES

TO explain many of the causes for headaches is an easy matter. To explain the causes for constant or periodic headaches in certain individuals is not so easy for the doctor.

What is meant is this—that the physician with the highest mentality and the best of education cannot through laboratory knowledge know the individual, and it is knowing the individual that counts in matters like a headache

A year or so ago one of the most brilliant men in this country died in the most noted hospital in this country. He had suffered from severe headaches at times; finally they occurred with such frequency and force that the man became practically insane. The autopsy showed a brain tumor. It was this tumor pressing upon the brain which caused the headaches. This was all the doctors said

But what caused the tumor? This is the important thing to have known. Had the man gone back many years in his life and told any good doctor the truth; had his family physician known about the patient's early life, the growth of the tumor could have been stopped. Right here we see the uselessness of any patient getting the best out of a doctor unless he tells the whole truth.

A headache means something is wrong with your body—something wrong with the chemistry of the organs and tissues. You know if you receive a blow on the head that the aching is due to the blow and will ordinarily pass away. But if you have severe headaches for which you cannot account, you go and poison yourself with all kinds of dangerous and injurious drugs. You have not been taught that the brain has received some kind of inward blow due to blood poisoned by gases or materials which have not left the body through the natural channels—the skin, the lungs, kidneys, liver, intestines. This condition is the cause of most headaches.

Approaching kidney trouble is generally ushered in by headaches. An examination will settle this question for you. Abscesses of the inner ear, abscesses hidden in the roots of the teeth, strained eyes, will all bring on headaches. Worry, rage, jealousy will through the disturbance of secreting organs cause headaches. If a man in a rage secretes poison so virulent that it will poison anyone he happens to bite, cannot you see how this poison will give a physiological blow to the delicate brain and cause a headache?

You may have hanging on to you remnants of poisons left from certain diseases—malaria, typhoid, or in a traveler, jungle fever or bush chills. You think all the poison is out of your system, but mental and physical fatigue weakens your resisting forces and the poison again temporarily takes hold

The headache is a sign hung out for you to heed—no matter what it means: LOOK, LISTEN and SEAROH. It is not necessary that you should have dissipated in the ordinary meaning to have a raging headache. You can be the most exemplary sort of an individual and dissipate. When you become overexcited and rush your meals; when you get into a violent dispute at a woman's club or over a teacup scandal and the blood rushes to your face and you sit down to any kind of a meal in this condition, you are dissipating in the true meaning of the word. Of course, you will have a headache in the morning, and if you take powders or tablets for such a headache you will soon have the drug habit fastened upon you.

The Pain Is Nature's Way of Warning You That Somewhere in Your Body There Is Trouble

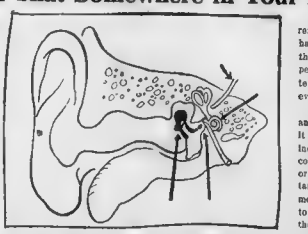

The Arrows Indicate Places in the Inner Ear Where Abscesses Often Form. A Severe Headache Is One of the First Symptoms of Such Trouble.

In each of us reside some qualities of the opposite sex. The love of art, music, poetry, in the male is only an evidence of an excess of female elements which resided in the germ plasm. The love of politics, shooting, masculine sports in the female are evidences of the same condition inborn in the woman. Now both these qualities when carried only to the extent of producing useful things, art or health, are normal states Of course, when nature takes to making what biologists call "sports"—the effeminate man and the masculine woman—we have the most disgusting of living things

But just as man may have feminine—not effeminate remember this—ideals in art or music, he may also have some remnant of physiological femaleness In this case, when tired or overworked, there may be periodical headaches. Sometimes a man of peculiar temperament will have a headache during the height of every full moon

A headache that is worse on rising in the morning and gradually goes away during the day is suspicious. It probably means a brain tumor. A headache which increases in severity toward evening, especially if it continues throughout the night, is apt to be of malarial origin, or at least of a germ origin It is a very important matter, and should never be neglected. A Wassermann blood test will determine the question. If it is due to a parasite in the blood, and if not at once treated the result is disastrous to brain existence

A headache coming on regularly in the evening or afternoon, and if when you lie down the pain increases and there is a steady throbbing over the region of the eyes, is probably due to inflammation or a small abscess in the bone cavities of the upper portion of the nose. The cause of the increase of the pain when you lie down is due to the fact that the mucus or pus cannot leave the nose as it can when you are upright. The retention of this material brings a pressure upon the sensitive nerves, and hence the increase of pain.

Headaches that seem to be due to a particular spot upon which you can place your finger are generally of a nervous origin. These need careful investigation by doctor and dentist.

Why ILLNESSES COME BACK

THE most important—and perhaps also the most difficult—of the problems that deal with health is that which treats of the resistance or the lack of resistance of the body to disease. Certain people seem to be immune to certain diseases. To certain diseases every one can be made immune. Whatever may be the opinion as to the advisability of wholesale vaccination, no one will dispute that the death from smallpox in a well-vaccinated community is only a fraction of the dath rate in a neighborhood where an one has been vaccinated. The United States army has shown that it is possible To render large bodies of men practically immune to typhoid fever.

But the line of treatment which these two represent is as recently taken on quite a new phase. In the reports of recent serum experimen a much trouble is announced from anaphylaxis, which is a curious condition in which the body does not become immune, but becomes very susceptible to infection. So harmless a substance as milk, for example, if injected into the veins in a very small dose, and allowed to remain undisturbed for months, will set up a condition in the blood which passes entirely without notice until a second injection of milk be given, when symptoms of an alarming sort show themselves, so seriously, indeed, that the patient may die. Nothing more amazing than this has ever been found in the study of the human body—that the very condition which in some cases will give immunity from disease will, in other cases, provoke the same disease. The laboratories of the world are working feverishly on this problem, and the literature on anaphylaxis is pouring out on every hand

One of the possible developments of work in this regard is that certain illnesses, such as hay fever and asthma, for example, which come back regularly at certain seasons of the year, may be due to this anaphylixis condition

Where Girls Are BETROTHED While Still in Their CRADLES

RECENT explorations in New Guinea have brought to light many interesting facts concerning the life and customs of its people. Sorcery still prevails to a large extent. In the wilder parts of the country the chief is himself a head sorcerer. He claims to be able to separate his spirit from his body, and to send it on various missions, including that of killing people.

Recently a number of sorcerers went by night to the house of a native, on whom they cast a spell by pointing at him a human bone. They afterward murdered their victim, and after his burial dug up the corpse, eating portions of the body for the purpose of sorcery.

In one district near Daru it is the custom to brand, by means of a mark on the shoulder or breast, girl babies with the mark of the man they are subsequently to marry.

Cannibalism still exists in New Guinea It is the custom to cut off the head, arms and legs of the bodies of the victims, the most prized morsel for the purposes of cannibalism being the legs.

One of the most curious movements that has recently been brought to light prevails along the northeastern coast. It is known as the Balgona movement, and, although only eighteen months old, has spread with great rapidity. By its operations, which almost approach sorcery, and are, therefore, being carefully watched by the government, great respect is paid to snakes, none of which is allowed to be killed

In some of the western districts the houses contain great collections of skulls which belonged to enemies killed in battle, to which artificial wooden noses are attached, which makes them very grotesque, while those belonging to relatives remain untouched.

HOW I KILLED MY SUPERFLUOUS HAIR

I Cured It Quickly So It Never Returned Even After Beauty Doctors, Electricity and Numerous Depilatories Failed

I WILL TELL YOU MY SECRET FREE

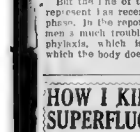

"From deep despair to joyful satisfaction was the change in my feelings when I found an easy method to cure a distressing growth of superfluous hair. Depilatories and electricity I had tried and proved worthless. My experiment will send (absolutely free, without obligation) to any girl troubled with fuzz, down or hair on the face, neck or arms. Just how I cured this hair so that it has never returned. If you have a hair growth you wish to destroy, quit wasting your money on worthless powders, pastes or liquids, or the dangerous electric needle; learn from me the secret painless method I found. Send me your name and address and I will tell you all about it and prove every statement I make. Address Mrs. Kathryn Jenkins, Apartment 462, R. D., Wentworth Building, Boston, Mass.

FREE COUPON This certificate entitles any reader of American Sunday Magazine to Mrs. Jenkins' free confidential instructions for the treatment of Superfluous Hair. If sent with a stamp for postage, 2 cent stamp for postage. Cut out and mail to your letter. Good for immediate use only. Address Mrs. Kathryn Jenkins, Apartment 462, R. D., Wentworth Building, 1082 Boylston Street, Boston, Mass.

SPECIAL NOTICE Every lady who wishes to be rid of the disfigurement of Superfluous Hair should accept above offer at once. This remarkable offer is good only for a few days; the standing of donor is unquestioned.—Advertisement.

Gray Hair Restored

"WALKUTTA HAIR STAIN"

Restores Gray, Streaked or Bleached Hair or Moustache Instantaneously. Gives any shade from light brown to black. Does not wash or rub off. Contains no poisonous dyes and is entirely free from greasy. Sold by all druggists, or we will send you a Trial Size for 20c., postpaid, large size (eight times as much) 50c. If your druggist don't sell, send direct to us. Send the full address from two bottles purchased from druggist and we will give you a full-size bottle free. WALKUTTA CO., 2208 Olive Ave., St. Louis, Mo. Send This Advertisement and GET FREE SAMPLE.

THE NATIONAL MARKET PLACE

PATENTS AND INVENTIONS.

WANTED NEW IDEAS—Send for List of PATENT WANTED and $1,000,000 INVENTION PRIZE. Also $1,000 offer for inventions. These Books sent free; contain list of inventions wanted. Send sketch or model for free search. VICTOR J. EVANS & CO., PATENT ATTYS., 767 NINTH, WASHINGTON, D. C.

PATENTS Write for our interesting and valuable books telling how to obtain and realize thereon. Send us a rough sketch or model of your invention for our free opinion as to patentability. Highest references. Best results. Prompt service. Watson E. Coleman, Patent Lawyer, Washington, D. C.

PATENTS THAT PROTECT Books free. Highest references. Best results. Send sketch or model for free search. WATSON E. COLEMAN, Patent Lawyer, Washington, D. C.

PATENTABLE IDEAS WANTED—Send for $2,000 list telling how to obtain and realize thereon. Send us a rough sketch or model of your invention for our free opinion as to patentability. Highest references. Best results. Prompt service. Watson E. Coleman, Patent Lawyer, Washington, D. C.

PATENTS Write for our free guide books and "What to Invent," containing list of inventions wanted and prizes offered for inventions. Send sketch or model for free search. We obtained 3 patents in one week. Highest references. Best results. Prompt service. Watson E. Coleman, Patent Lawyer, Washington, D. C.

PATENTS Write for our free guide books and "What to Invent," containing list of inventions wanted and prizes offered for inventions. Send sketch or model for free search. We obtained 3 patents in one week. Highest references. Best results. Prompt service. Watson E. Coleman, Patent Lawyer, Washington, D. C.

PATENTABLE IDEAS WANTED—Send for $2,000 list telling how to obtain and realize thereon. Send us a rough sketch or model of your invention for our free opinion as to patentability. Highest references. Best results. Prompt service. Watson E. Coleman, Patent Lawyer, Washington, D. C.

SONGS.

SONG POEMS WANTED—For publication. Send me samples of your work. Free criticism, or write for valuable FREE BOOKLET and most liberal legitimate proposition. Acme Publishing Association, 1482 Broadway, Suite 1, New York City.

SONG WRITING AND POEMS.

I'll write the music, copyright in your name, arrange for and furnish song slides, place your music in thousands, patterizes free established 15 years. F. L. Stanley, 1 Longacre Building, New York

We publish and sell 3 prominent sales. Send yours. Metropolitan Music Co., 1431 West 45th St., N. Y.

VAUDEVILLE.

GO ON THE STAGE. Vaudeville's career offered you. Experience unnecessary. Instructive book free. Write today. FREDERICK LA DELLE, Dept. 84, Jackson, Mich.

HYPNOTISM.

FASCINATING SCIENCE easily learned. Control others and make fun and money. Description, literature and full particulars free. M. D. BETTS, Box 8, Jackson, Mich.

BUSINESS OPPORTUNITIES.

FREE FOR SIX MONTHS—My special offer to introduce my magazine, Investing for Profit. It is worth $10 a copy to any one who has $10 or more and the will to make money. It explains how a few dollars grow into many, no matter whether you live in the city or country. Investing for Profit is the only journal devoted entirely to showing small investors how to make money grow. Special trial offer, 6 months for 25c. Write today. Address Investing for Profit, 1133 Broadway, New York.

AN INTELLIGENT PERSON can earn good monthly compensating for correspondence. No experience required; we instruct you. BOOK AND PLAN FREE. Address, Nat'l Co-operative Realty Co., 1440 Tacoma Building, Chicago.

MAIL ORDERS in $1 to $5 quick with small cash capital. Write for free booklet. Tells how. DEATON, 307 Lenox Ave., New York.

EYE REMEDIES.

YOUR OWN DRUGGIST will tell you that Dr. Murine Eye Remedy for Red, Weak, Watery Eyes and Granulated Eyelids, Soothes Eye Pain. Write for Book of the Eye, mailed FREE. MURINE EYE REMEDY CO., CHICAGO.

ANTISEPTIC LINIMENT.

ANTISEPTIC LINIMENT FOR MEN—Is promptly relieved with inexpensive home treatment. Highly endorsed by physicians, nursing, swellings, tenderness and disease. Full particulars on request of stamp. W. YOUNG, P. D. F., 268 Temple st., Spring field, Mass.

ASTHMA.

ASTHMA Remedy sent to anyone to try at my risk. If satisfied send me $1. If not, keep it. Write today, giving name of paper you read. W. K. Sterling, 307 Ohio Block, Sterling, Ill.

STAGE INSTRUCTION.

BIG BOOKLET on Vaudeville Tells all about Stage Success. Free to those who write. Vaudeville Booking Office, Suite 1, 1402 Broadway, New York.

TRICKS, JOKES, PUZZLES.

MAGIC POCKET TRICK and catalogue for 4c. MAGIC CO., Dept. 3, 240 W. 38th st., New York.

SUNDAY AMERICAN EXAMINER PATTERNS

Seven Attractive Designs, Easily Made by the Home Dressmaker—TEN CENTS EACH.

No. 9963.
Ladies' Blouse Waist, With or Without Medici Collar.

The collar shows a new style feature, but it may be omitted. This model would look well in white linen, with scalloped edges at neck, sleeve and yoke joining, or in white lawn or batiste, with "all over" embroidery for yoke portions.

The pattern is cut in six sizes, 34, 36, 38, 40, 42 and 44 inches bust measure. It requires 2¼ yards of 36-inch material for a 38 inch size.

No. 9940.
A Dainty Lingerie Model.

All over embroidery lace insertion or fine tucking could be used for the yoke bands. The design is cut with sleeve and body portions in one, and is made to slip over the head.

The pattern is cut in three sizes, small, medium and large. It requires five yards of 36-inch material for a large size.

No. 9944.
Girls' Dress, With or Without Tunic, Long or Short Sleeves.

Brown and white striped galatea is here combined with brown linen. The shaped cuffs form a neat finish for the sleeve in either length. The tunic may be omitted.

The skirt is a two-piece model, and may be joined to a lining underbody, or finished with a band.

The pattern is cut in four sizes, 8, 10, 12 and 14 years. It requires three and one-half yards of 44-inch material for a 12 year size.

No. 9945.
Costume for Misses and Small Women.

The design is unique in its shaping. The skirt slightly draped in a deep fold over the front, has plaited fulness at the back

The right waist front crosses over the left diagonally, to correspond with the skirt. The sleeve is cut in one with the shoulder portions [illegible] two seams.

The pattern is cut in four sizes, 14, 16, 17 and 18 years. It requires 6¼ yards of 44-inch material for a 14-year size. Skirt measures about one and one-eighth yards at lower edge.

No. 9734.
A Simple Dress for the Little Girl.

Blue repp, embroidered in white, was used for this design.

It is also suitable for serge, flannel, cashmere, linen, gingham, galatea or chambray. It may be developed without a collar in round neck outline, or with a flat collar, or with a band collar.

The pattern is cut in four sizes, 2, 4, 6 and 8 years.

It requires three and one-half yards of 36-inch material for a 6-year size.

No. 9962.
Girl's Dress with Gulmpe.

The guimpe is of soft nainsook. The girdle of white messaline.

The pattern, which is also suitable for challie, silk, voile, cashmere, lawn, chambray and gingham, is cut in four sizes, 4, 6, 8 and 10 years.

It requires one and five-eighths yards of 36-inch material for the guimpe, and two and one-eighths yards for the dress for a 6-year size.

No. 9960.
Ladies' House Dress with Long or Short Sleeve.

This design has narrow yoke portions joined to a blouse waist, that is shaped at the right front.

The sleeve is good in either style, with straight or turn-back cuff. The skirt is a six-piece model, with front and back panels.

It is cut in six sizes, 34, 36, 38, 40, 42 and 44 inches bust measure. It requires five yards of 44-inch material for a 36-inch size

To obtain any of these desirable models, fill in the accompanying coupon and mail with 10 cents FOR EACH PATTERN (each number represents one pattern), in silver or stamps, to

SUNDAY PATTERNS,
P. O. BOX 260,
NEW YORK, N. Y.

IMPORTANT NOTICE.

Send 10 cents in silver or stamps for our Up-to-Date 1914 Spring and Summer Catalogue, containing over 400 designs of ladies', misses' and children's patterns, and a concise and comprehensive article on dressmaking.

SUNDAY AMERICAN-EXAMINER PATTERNS.
10 CENTS EACH.

No. 9963—Size..... Bust
No. 9940—Size..... Bust
No. 9944—Size..... Years
No. 9945—Size..... Years
No. 9734—Size..... Years
No. 9962—Size..... Years
No. 9960—Size..... Bust
Name .....
.....
Street and Number. .....
.....
City and State. .....
.....

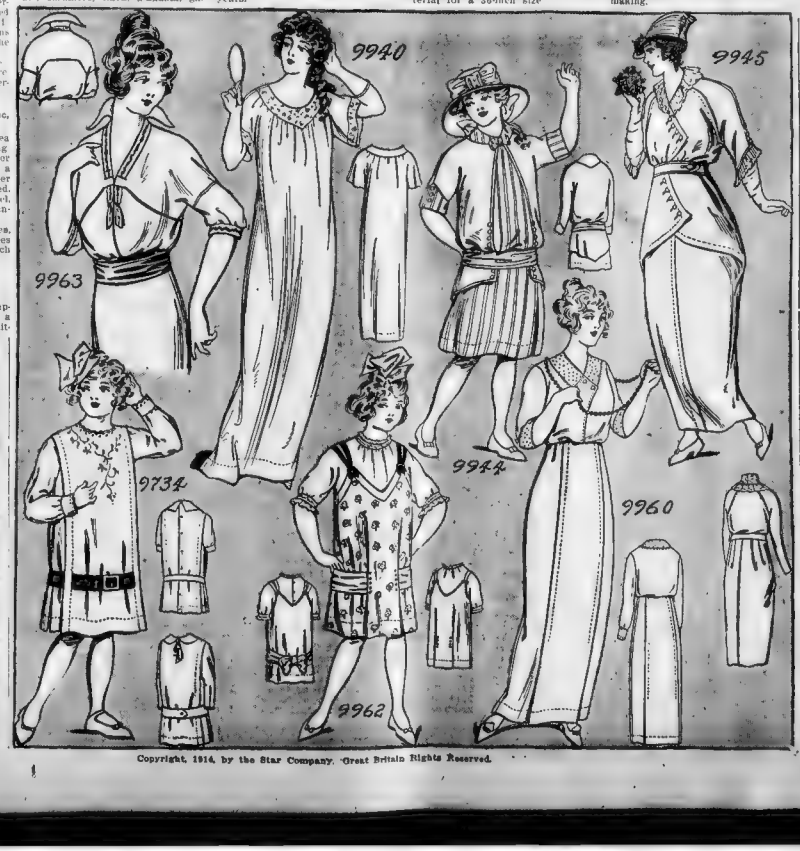

GREY-HAIRED AT 27 NOT A GREY HAIR AT 35

I am One of Many Living Examples that Grey Hair can be Restored to Natural Color and Beauty

I SEND YOU THE PROOF FREE

Let me send you free full information that will enable you to restore your grey hair to the natural color and beauty of youth, no matter what your age or the cause of your greyness. It is not a dye, tonic or stain, but a method which acts on the roots of the hair, and restores it to the natural color and beauty of youth. It is easy to use, and does not interfere with your daily duties. I have arranged to send a full sufficient supply free of charge to any one who wishes to restore the natural color to grey hair. Don't be ashamed of your grey, streaked or bleached hair, for any grey, bleached or streaked hair can be restored to its natural color and beauty of youth. Don't dye, stain, and wish you had not. I only ask success with both sexes and all ages.

So cut out the coupon below and send me your name and address stating whether Mr., Mrs. or Miss, and enclose two-cent stamp for return postage and I will send you full particulars of what will make it unnecessary for you to ever have a grey hair again. Address Mrs. Mary T. Chapman, Agent 620, N. Bangor Side, Providence, R. I.

This Free Coupon entitles any reader of Am. Sun. Mag. to receive free of charge Mrs. Chapman's complete instructions to restore grey hair to natural color and beauty of youth. Cut this out and put in your letter. Good for immediate use only. 2 cent stamp for postage required. Address Mrs. Mary T. Chapman, 620 Bangor Side, Providence, R. I.

SPECIAL NOTICE Every reader of this paper (men or women, who desire to prevent grey hair from the rest of their life is advised to accept above offer at once. The standing of this well known person insures the sincerity of her offer.—Advertisement.

Delivered TO YOU FREE on Approval and 30 days Trial

SEND NO MONEY write today for our big Catalog of "Ranger" Bicycles, Tires and Sundries at prices so low they will astonish you. A few particulars of our great new offer to introduce a Ranger Bicycle on your dealer's free trial will be sent promptly by return mail.

BOYS Don't order a bicycle or sundries from any one before you get our catalog. It's free. It contains "information of a" for re-selling your old bicycle has new at very low cost. A no much for all bicycle information. Send for it.

LOW FACTORY PRICES We ship to you. No one else can offer such values and such terms. You cannot afford to buy a bicycle, tires or sundries without first learning what we can offer you. Write now.

MEAD CYCLE CO., Dept. D 83 CHICAGO, ILL.

Copyright, 1914, by the Star Company. Great Britain Rights Reserved.

Up and Down Hats.

Last Minute Fashions on the Boulevards Described by Lady Duff-Gordon.

LADY DUFF-GORDON, the famous "Lucile" of London, and foremost creator of fashions in the world, writes each week the fashion article for this newspaper, presenting all that is newest and best in styles for well-dressed women.

Lady Duff-Gordon's Paris establishment brings her into close touch with that centre of fashion.

Lady Duff-Gordon's American establishment is at Nos. 37 and 39 West Fifty-seventh street, New York City.

Fore and Aft Chapeau. Black Liseret Straw with Quill Trimming, Created by the Maison Amelie.

By Lady Duff-Gordon

HATS, hats, everywhere, but so few of them I feel like wearing! A morning walk on the boulevards, in this lovely Spring weather, brings out almost as many hats as people! There are the shiny Liseret hats in black, blue, green and yellow, there are tuscans, leghorns and milans. There are plain straws and twisted straws and flowers! Ye gods! it is impossible to supply the demand.

So impressed have I been with these last minute hats that I selected four, at random, to send to you. Two of them are by Lewis, and the other two by Amelie. You see that the trimming either stands up a foot or more, or else hangs down from the under side of the brim. It is an up and down season, you see.

By way of contrast I am sending you a Redfern costume which appeals very greatly to me. The lines are gracious and matronly, and the draping is particularly effective.

And now I am going to say "I told you so!" again. I simply can't help it, and, really, under these particular circumstances, it is not nearly so odious a remark, as it can be—and generally is! For the happening I foretold is such a pleasant one that you should all be glad it has thus "come true," and that the coats you are going to wear in the Spring will flare outward in the manner already made familiar by the "lamp-shade" tunic, and in this way, also, proved to be most becoming.

Only the new style of silhouette will be still more striking, because the coats will be much longer than the tunics, and their fabrics, too, so much more substantial. Moreover, they will frequently—and, indeed, generally—be deeply bordered and weighted with fur, and, altogether, will give their wearers a most impeding appearance—and width—to the knees, that is!

But after that they will taper away to a mere nothing, or should do so, if nature has been *kind* instead of *generous* in the matter of ankle measurements! Certainly there will not be a superfluous half inch of fabric, so far as the skirts are concerned, these being cut in a way which pays the flattery of closest imitation to the "peg-top" trousers, whose perpetuation, in our memory, has hitherto been confined to old-time prints and publications.

Some of these coats will be a permanent part of the one costume, while others will be in the nature of a wrap, which can be worn with various gowns. Such a coat I made quite recently for stage wear with a *charmeuse* gown in one of those "queer" shades of blue which I love to use, and its material was black satin, with very broad bordering of snow-white fox fur.

Which reminds me to warn you, however, that if you have any idea of choosing this same black satin for one of your new wraps you must needs be absolutely sure of the skill of the maker, for it is a material which can be so easily, and fatally, dowdy, though its possibilities in the other direction of special smartness are equally great.

Only it must be cut and trimmed in just exactly the right way.

Indeed, it is just because of its difficulties—and its possibilities—that I make frequent use of it and chose it for another coat which is being worn by a very strikingly handsome and graceful actress in London's latest revue. It makes a background in this case for a daring device in ivory white lace, gold broidery, and all its fulness is deeply bordered with sable, this same fur of furs (and really it is as supremely beautiful as it is costly!) finishing the wide sleeves and forming the collar, which is laid straightly across the back. And then the lining comes as a great and glorious surprise, for its satin is of that vivid and weird shade of turquoise blue which is so closely akin to green that its inspiration must needs have been an emerald seen through the blue of a Mediterranean sea which mirrored the rival blue of the sky.

This same color was repeated in the velvet brim lining of the black hat, a brim which turned sharply up on one side, and from behind its shelter there sprang upward and outward a superb white aigrette, centred with a veritable bush of black fronds. And the dress itself was of yellow satin as to the skirt, while flesh-colored chiffon and soft brown net, with a touch of fur, fashioned the long-sleeved corsage, and at the waist there were swathings of satin in emerald green, turquoise blue, black, white and orange.

Now, can you imagine something of the resulting effect and sensation?

Redfern Evening Gown of Black Satin Draped in Statuesque Lines.

The Hat with the Cross. Black Straw Walking Hat. Designed by the Maison Amelie.

Girlish Hat of Butter Straw and Red Poppies, Designed by the Maison Lewis.

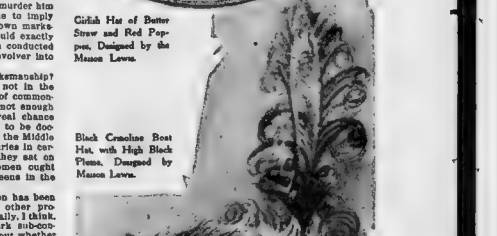

Black Crinoline Boat Hat, with High Black Plume. Designed by Maison Lewis.

Why Some Women of Refinement Are Acting Like Barbarians

An Interesting Psychological Analysis by G. K. Chesterton of the Murderous Mme. Caillaux and the Wanton Acts of the Suffragists.

By G. K. Chesterton, the Famous English Essayist.

A Clever Caricature of G. K. Chesterton by "Matt."

IF one wrote a thousand books about the matter, one could not make a plainer picture of the difference between the English temperament and the French temperament in practical politics than by comparing the two outrages that have recently been done by prominent and educated women.

An English lady comes sincerely to the conclusion that it would be good for her body and soul to have a vote, which means the thousandth fraction of a lawyer on the make, who will always do what his party leaders tell him, and sometimes what his party opponents tell him—but never, under any earthly circumstances, what she tells him.

Very well. What does she do then? She thoughtfully betakes herself to a picture gallery, and walks round it until she has selected the picture which has the least possible connection with the business in hand—a very dubious Velasques which, if it is in honor of anything, is presumably in honor of the beauty of her sex. She carefully slices it about with a chopper—without doing it irreparable injury.

To my simple masculine mind the connection of ideas is not clear.

Not long after this occasion, the wife of a French politician comes to the conclusion that her husband is being slandered by a journalist. But, strange to relate, she does not go to the Louvre and fire bullets at the Venus of Milo, which would seem the more natural course. On the contrary, she goes to the journalist's office and fires bullets at the journalist.

This is certainly a much more wicked thing to do; but I cannot conceal from myself that it is also much more intelligible. It is not very sensible, of course, because it has really sounded a trumpet for the triumph of her political enemies—just as the murder of St. Thomas of Canterbury was instantly followed by the victory of the Church and the humiliation of the King. But I can trace that connection of ideas in this case which entirely escape me in the other.

And though both these unfortunate ladies were probably hysterical and desperate, and my own instinct would be to deal leniently with them, yet in the French case one can see, through all its distortion of derangement and criminality, a curious kind of crooked shadow of the political genius of France.

But the point I wish to raise here is quite apart from the horror and distress of this particular crime. There is one peculiarity which both offenders have in common, and which seems to me to go very deep into the strange squabble of the sexes that has arisen in our time.

Now the real poison and peril in that squabble is not in any mere anarchy arising out of it. It is not that people break windows, still less that they attempt to vivisect the Rokeby "Venus." I think it rather healthy for the respectable classes to have their windows broken at proper historical intervals, and as for the Rokeby "Venus," had I not attached some importance to self control, I might have put my boot through it long ago.

No; the vital evil is this, that the sexes, like any other two parties to a business, may get themselves into such an attitude to each other that neither can respect the other. Everything and everybody has its weak side and its strong side; and this Suffragette business means the woman always turning her weak side to the man, and the man, in consequence, turning his weak side to the woman.

Very broadly, the weak side of the woman is unreasonableness, and the weak side of the man is brutality; and not a few signs of it are beginning to show themselves.

If I make myself clear, the one sex cannot get round to the right side of the other.

It is maddening to watch. It is like watching somebody trying to join a hook and eye, each of them hold the wrong way round. It is like watching a drunkard try ing to find the keyhole with the wrong end of the key.

Now there are certain perfectly definite oddities or limitations which are more common in women, just as there are others which are more common in men. And if a man never appeared to a woman except when he was drunk, and a woman never appeared to a man except when she was in hysterics, what some call the comradeship of the sexes would scarcely be advanced. And the two political women of whom I have spoken both exhibit a trait which would probably be exhibited by the best and wisest woman in the world if she stood in this unlucky attitude toward accidental circumstances.

Frankly, the trait is this—that the things the Suffragettes do are not half so silly as the things they say. And the reason for the silliness in the things they say is not in the least that they are stiller than other people, or that women are stiller than men (which they certainly are not), the reason is that they do not care what they say.

They are full of the practical female glow of having done something; and the explanation they give is simply anything that comes into their heads.

The lady who gave the "Venus" a good hard knock said afterward that she had selected it as the most beautiful woman in mythology, and as a parallel to Mrs Pankhurst, who was the most beautiful character in modern history. The logical deduction of which, as it presents itself to me, is that she should take a chopper and give Mrs. Pankhurst a good hard knock, since that is her symbolic way of saluting female excellence.

But I do not believe for a moment that the lady had any such theoretic reason before she performed the practical action. I think it was an afterthought. And by this I do not mean in the least that she is not serious about the justice of the vote. I mean that she is not what I should call serious about the justice of the Word—the spoken utterance, declaration or definition. So long as she is right, she doesn't think it much matters what she says. And this is not a proof of silliness; it is simply a bias of sex.

Now it is the curious fact that the unhappy woman in Paris, who went much more directly about her business in the practical sense, exhibited very much the same weird frivolity about it afterward. She appears to have said that she didn't shoot at M. Calmette to kill him, but to "give him a lesson."

She may be telling the exact truth for all I know, but it is a logical position which I cannot unravel. It seems to me strange to suppose that a gentleman who has a lot to say against you would be more inclined to let you off after you had tried to murder him and failed. It also seems to me to imply considerable confidence in your own marksmanship to suppose that you could exactly regulate the extent of the lesson conducted by emptying five barrels of a revolver into a man's back.

Was it perhaps a lesson in marksmanship?

And the moral of all this is not in the least that women are incapable of commonsense, but simply that we have not enough common-sense to give them a real chance of expressing it. Women ought to be doctors; but women were doctors in the Middle ages. Women ought to sit on juries in certain cases, but in those cases they sat on juries in the Middle Ages. Women ought to be queens; but they were queens in the Middle Ages.

The reason why some hesitation has been felt about their adopting some other professions and practices will generally, I think, be found to work back to a dark sub-conscious doubt in the male mind about whether those practices are quite unimpeachably honorable. The soldier is right to kill; but killing is rather beastly. The barrister is right to cross-examine; but cross-examining is much more, beastly.

What I suggest is the strange fancy that our forefathers were not all fools, and that it is worth while to consider seriously whether their traditions did not generally follow the tracks of human instinct and experience.

And the primary instinct is to avoid the occasion when people appear at their worst.

If a Frenchman and an Englishman wanted to settle something, it might be wise for the Englishman to make an appointment on Shakespeare's cliff, overhanging the sea at Dover; or it might even be wise for the Frenchman to make an appointment in the old town of Calais, for which the burghers dared so much and which Mary Tudor had written on her heart. But I really do not advise the Frenchman and the Englishman to settle their differences on the boat between Dover and Calais on a rather stormy day. Neither could be certain of the preservation of that dignity which is a considerable part of diplomacy.

It is not really a spiritual degradation to be seasick; nor is it a spiritual degradation to be hysterical.

But there is a very real blunder in people putting themselves into these repulsive and impossible attitudes when they are trying to persuade somebody else that they are right.

And the modern quarrel between the sexes is really a misunderstanding of this sort.

The Superior Monkey Mother

Copyright, 1914, by the Star Company. Great Britain Rights Reserved.

The THING in this world is to add to the knowledge, happiness and dignity of the human race.

A better thing is to give to the race a child that will do the great things.

About 2428 years ago a baby was born in Greece. Its mother was not of the noble class, but she knew that she had done for the world great work as is shown by these verses put into her mouth by an ancient writer:

I am not of the noble Grecian race,
I'm poor Abrotonon, and born in Thrace:
Let the Greek women scorn me if they please,
I was the mother of Themistocles.

* * *

The mother of Themistocles gave to the Greeks a man who saved them from destruction by the Persians, taught them to turn to the water, depending on their fleets and thus become independent of treacherous neighbors.

She gave to those Greek pioneers of civilization and knowledge the man who led and protected them for years, who endured ingratitude and exile patiently, was welcomed with high honors by his country's enemy—the Persian King—AND KILLED HIMSELF RATHER THAN FIGHT AGAINST HIS OWN PEOPLE. Well might the mother of such a man boast of her work and remind the aristocratic women inclined to look down upon her that she was THE MOTHER OF THEMISTOCLES.

Well may any woman, any mother, boast of her child brought into the world with fortitude, educated and protected and started in life with ALL OF THE MOTHER'S HEALTH, love and spiritual inspiration.

* * *

A child is more important to the world than any individual career, for a healthy child means THE HUMAN RACE HANDED ON TO FUTURE CENTURIES. A man, however able, can do only what may be done in the few years of HIS life.

And a woman, however good or brilliant, ends with HER days.

But in the child, the father and mother see possibilities unlimited—thousands of years of human life stretching ahead through generations.

That Greek mother was not only the mother of Themistocles, but the mother of every child and every great act that comes from him and his children and their children forever.

The woman or man who goes into the grave leaving children behind shares in the future life of the planet and its progress, in the future accomplishments of the human race.

And nothing can be more important than giving to the child, the next link in the chain to which you belong, the greatest possibility of success and usefulness.

* * *

This picture emphasizes the first duty of the mother. And it applies to the father as well as to the mother.

That duty is to give the best that is in you to a child as long as it remains under your care.

Drummond, in his "Ascent of Man," says that civilization began the first time a father gorilla sat up all night at the foot of the tree to protect his baby.

And we also say that civilization shows signs of ending when you see the mothers sitting up all night and amusing themselves, and leaving it to hired men and women exclusively to take care of their children.

It is not that a mother, any more than a father, should necessarily endure the painful drudgery and ALL the details of caring for children if others can do it properly.

The important thing is that the child shall have the mother's and the father's mental and spiritual companionship, from infancy to maturity.

Father and mother give two things to a child. First, the physical and mental INHERITANCE—the character of mind and body handed down through thousands of generations on both sides.

Second, the father and mother give personal attention, spiritual education — ENVIRONMENT almost as important to a child as the ancient inheritance itself.

The power of heredity and environment, qualities we get before we are born, and the care we get after we are born, are well illustrated in the case of Abraham Lincoln. He got his powerful body and big brain undoubtedly from his mother, Nancy Hanks. She died when he was a baby. If he had been left to grow up with the other rail splitters, ignorant, unable to read, crawling around the dirt floor of his father's cabin without care, as a baby, we should never have heard of Abraham Lincoln as we know him.

Luckily, another woman—his step-mother—came to do the work that his own mother left unfinished.

His mother, Nancy Hanks, gave him the body and the brain. His father's second wife, a devoted woman, gave him care, fired him with ambition, taught him to read. The nation owes Lincoln and his work to those two mothers—to the mother who created the child and to the second mother who directed him and helped him.

In the bringing up of your own children, it is your duty to be doubly a father or a mother.

* * *

Another proof of influence after birth, in this case that of the father, is seen in the life history of Pitt, whose diplomacy saved the British Empire from Napoleon. Pitt had an older brother, strong in health, who inherited their father's title, went to a great college, did the usual things, and was never heard of.

Pitt himself was delicate physically and it was doubtful if he would live. His father kept him with him, talked to him, discussed the problems of the day with him.

And while the strong older son, removed by his physical strength from his father's influence, amounted to nothing, the father made of the sickly boy a Prime Minister of England when he was barely out of his boyhood, one of the greatest and the most useful men that England has had, and this in spite of his feeble health.

If that sickly boy, born when his father was past fifty, had been turned over to servants and tutors, and had not had his father's spiritual care and the inspiration of his father's example, conservation and teaching, he would have been all of his life a weak, worthless drunkard.

Now he and his father lie in the same tomb in Westminster Abbey. The only tomb that we know of containing such a father and such a son.

Under the plan of this world the animals, it seems, are MADE to do automatically what they ought to do. And human beings are left to decide for themselves.

The monkey in this picture teaches the baby monkey everything that she knows—how to run along a limb without falling, how to jump from one tree to another, how to hang by the tail, keep away from snakes, etc.

The hen teaches the little chickens to scratch for worms.

All the better class of animal mothers teach the child all that they know.

What the animals do PHYSICALLY for their children, human beings should do MENTALLY for theirs.

The pity is that there are not more human beings ABLE to teach their children, set them a good example, and inspire them with ambition.

The curse of nine-tenths of the children is second-class parentage.

But kindness and devotion are of themselves teaching forces, and these at least every father and mother can give to the children.

* * *

Make your children lead regular lives, the same hours for eating, sleeping, exercising and studying. And within those regular hours KEEP YOUR CHILDREN WITH YOU AS MUCH AS POSSIBLE. Thus you will double their chance in life.

Children learn nothing from each other, except as the animals learn from each other—how to play, run and fear the stronger. Teach your children to THINK. Thinking with human beings is as important as scratching worms with chickens or climbing trees with monkeys.

When the child wants to KNOW, answer in such a way as to make the young mind do part of the work. Ask first of all "What do YOU think?" Encourage the first feeble MENTAL steps of your child as you encourage the first tottering footsteps.

Every father watches with delight the baby's first attempt to walk, picking up the little body over and over again as it falls.

Be as patient with the first MENTAL steps, watch them as affectionately and with as real interest.

* * *

We have not all education to give our children, but we all have INFORMATION, and that is what the little minds crave.

Tell them about the animals, the birds, trees and flowers. Read to them, slowly and patiently, and EXPLAIN as you read. Be patient with their shortcomings, above all. Every man knows enough not to kill the spirit of a young horse or dog with brutal punishment. He should know as much about his children.

For children well born whipping is never necessary. Even the born idiot can be most successfully managed by kindness. Brutality is forbidden in scientifically managed lunatic asylums.

He who whips his child admits that he has created a being lower than the idiot or the maniac—or what is really the fact, he admits that he himself belongs to a low class and that his child is to be pitied. No child was ever struck EXCEPT IN ANGER. Remember that and do not deceive yourself.

The man who would be AFRAID to strike a man four times his size should be ASHAMED to strike a child one quarter his size. Tell that to those that beat their children. And if any man strikes your child, be it a teacher or any other, have him arrested for assault.

* * *

It should be remembered that to influence children a good example is infinitely more important than a complete education in the father. A devoted father or mother, not well educated, but patient, honest, teaching truth, answering questions patiently and affectionately, will do more than the greatest teachers could do WITHOUT affection.

It was affection and patient interest, not education, that made Lincoln what he was. Live with your children, think with them, listen to them, be patient, PRACTISE WHAT YOU PREACH to them, and they will do you honor.

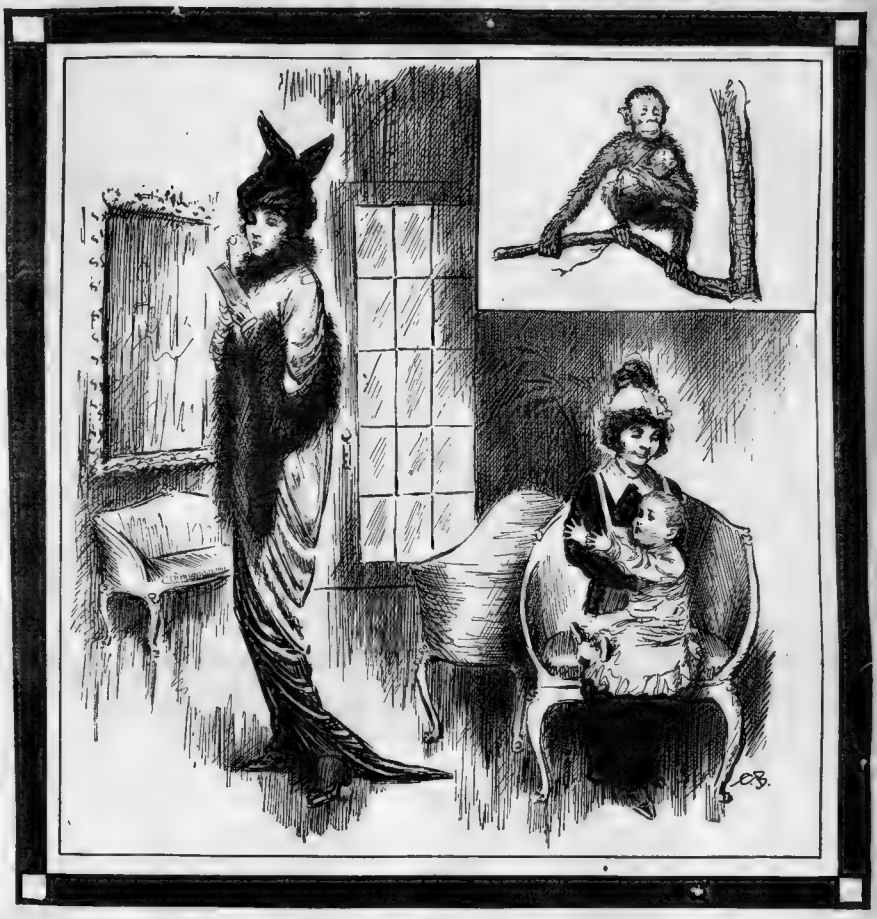

That Monkey Mother in the Tree, Looking After Her Own Baby, Is Better than Many Mothers Living on the Ground.

It Is Better for a Woman to Have No Children, if She Is Unwilling to Give Herself and Her Time to Those Children After They Are Born.

Every Father and Mother Should Know the Importance of PERSONAL INFLUENCE on the Growing Child.

Our Social Sanity Threatened, Says America's Foremost Psychologist

Prof. Hugo Muensterberg, of Harvard, Points Out, in His Latest Book, the Modern Tendencies Away from Social Equilibrium, Declares Old American Qualities Have Been Lost and "That Imperial Rome Should Be a Warning to Imperial Manhattan."

By Prof. Henry L. Weston, Ph. D.

PROFESSOR HUGO MUENSTERBERG, of Harvard University, who is commonly regarded as the leading psychologist of America, has just published a new book of essays—"Psychology and Social Sanity" (Double day Page & Co.).

The distinguished psychologist appears to be of the opinion that America is rapidly wandering away from social sanity. He sees grave dangers in the universal craze for sensuous dances. He fears that all the best elements of New England Puritanism have been perverted or submerged. He finds that the whole country is being flooded with sex literature and sex plays and that the proposal to give sex instruction to young people is a grave menace to modesty and morality. He even looks forward to a time when disreputable women will sway the public life of America, as they formerly did that of France.

He fears that the ideals that made America great will be lost in the rising tide of socialism. He is alarmed to find that a large part of the population is victimized by what he calls "the intellectual underworld," composed of seers mind readers and quacks, who prey on the superstitions of the weak minded. In fact, the American nation must appear to the Harvard psychologist at times like a vast lunatic asylum.

The new dances are the social phenomena that the professor evidently regards as most disconcerting, not to say exciting. Here it must be remarked that the tango and the maxixe require a new interest when described by so pinent a scholar.

"Can we deny" asks Professor Muensterberg that this recent craze which, like a dancing mania, has whirled over the country, is a significant expression of deep cultural changes which have come to America? Only ten years ago such a dancing fever would have been impossible. People danced, but they did not take it seriously. It was set off from life and not allowed to penetrate it. It had still essentially the role which belonged to it in a leisurely hard-working society. But the last decade has rapidly swept away that New England temper which was so averse to the sensuous enjoyment of life, and which long kept an invisible control over the spirit of the whole nation. Symptoms of the change abound, how it came about is another question.

"Certainly the increase and the wide distribution of wealth with its comforts and luxuries were responsible, as well as the practical completion of the pioneer days of the people, the rich blossoming of science and art, and, above all, the tremendous influx of warm-blooded, sensual peoples who came in millions from Southern and Eastern Europe, and who altered the tendencies of the cool-blooded Teutonic races in the land.

They have changed the old American Sunday, and they have revolutionized the inner life they have brought the operas to every large city, and the kinematograph to every village and have at last played the music to a nationwide dance. The problem which faces every one is not how this dancing craze arose, but rather where it may lead; how far it is healthy and how far unsound; how far it is healthy to yield to it or further it, and how far we ought to resist. To answer this question it is not enough to watch the outside spectacle, but we must inquire into the mental motives and mental consequences. Exactly this is our true problem.

"Let us first examine the psychological description. No one can doubt that true dancers are near wherever the dancing habit is prominent. The dance is a bodily movement which aims at no practical purpose and is thus not bound by outer necessities. It is simply self-expression, and this gives to the dancing impulse the liberty which easily becomes recklessness. Two mental conditions help in that direction: the mere movement as such produces increased excitement, and the excitement reinforces the movement, and so the dance has in itself the tendency to become quicker and wilder and more and more unrestrained. When gay Vienna began its waltzing craze in the last century, it waltzed to the charming melodies

Professor Hugo Muensterberg.

of Lanner in a rhythm which did not demand more than about one hundred and sixty movements in a minute; but soon came Johann Strauss, the father, and the average waltzing rhythm was two hundred and thirty a minute, and finally the king of waltz, Johann Strauss, the younger, and Vienna danced at the rhythm of three hundred movements.

"But another mental effect is still more significant than the impulse to increase rapidity and uniformity of the movements, and especially the receiving movement, produces a state of half dizziness and half numbness with hypnotic elements. We know the almost hypnotic state of the whirling Dervishes and the raptures in the savage war dances; all this in milder form is involved in every passionate dance. But nothing is more characteristic to such hypnoid states than that the individual loses control of his will. He behaves like a drunken man who becomes the slave of his excitement and of every suggestion from without. No doubt many seek the dancing excitement as a kind of substitute for the alcoholic exhilaration.

"That social injury must be feared if the social community indulges in such habits of undisciplined, passionate expression needs no explaining. The mind is a unit; it cannot be without self-control in one department and under the desirable self-discipline of the will in another. A period in which the mad rush of dancing dirs social life must be unfavorable to the development of thorough training and earnest endeavor. The fate of imperial Rome ought to be the eternal warning to imperial Manhattan. Italy, like America, took its art and science from over the sea, but gave to them abundant wealth. Instead of true art, it cultivated the virtuosi, and in Rome, which paid three thousand dancers, the dance was its glory until it began ingloriously to sink.

"Not without inner relation to the inebriety, and yet distinctly different, is the erotic character of the dance. Lovemaking is the most central, underlying motive of all the mimic dances all over the globe. Among many primitive peoples the dance is a real pantomimic presentation of the whole story from the first tender awaking of a sweet desire through the warmer and warmer courtship to the raptures of sensual delight. Civilized society has more or less covered the naked passion, but from the graceful play of the minuet to the graceless movements of the turkey trot the sensual, not to say the sexual, element can easily be recognized by the sociologist.

"Here again cause and effect move in a circle. Love excitement expresses itself in the dance, and the dance heightens the love excitement. This erotic appeal to the senses is the chief reason why the church has generally taken a hostile attitude. For long while the dance was denounced as irreligious and sinful on account of Salome's blasphemous dancing. Certainly the rigid guardians of morality always had a shadow on the contact of the sexes in the ballroom."

The professor shows a profound knowledge of the dance and throws much new light upon the causes of the sensual dangers that are associated with it.

"The danger has still another psychological effect," he continues, "which must not be disregarded from a social point of view. It awakes to an unusual degree the impulse to imitation. The seeing of rhythmic movements starts similar motor impulses in the mind of the onlooker. It is well known that from the eleventh to the sixteenth century Europe suffered from dancing epidemics. They started from pathological cases of St. Vitus' dance and released in the excitable crowds crampiike impulses to imitative movements. But we hear the same story of distinctive imitations on occasions of less tragic character. It is reported that in the eighteenth century papal Rome was indignant over the passionate Spanish fandango.

"It was decided solemnly to put this wild dance under the ban. The lights of the church were assembled for the formal judgment when it was proposed to call a pair of Spanish dancers in order that every one of the priests might form his own idea of the unholy dance but history tells that the effect was an unexpected one. After a short time of fandango demonstration the high clerics began involuntarily to imitate the movements, and the more passionately the Spaniards indulged in their play the more the whole court was transformed into one great dancing party. Even the Italian tarantella probably began as a dis

ease with nervous dancing movements, and then spread over the land through mere imitation which led to an ecstatic turning around and around. Whoever studies the adventures of American dancing during the last season from New York to San Francisco must be impressed by this contagious character of our dancing habits. But this means that the movement carries in itself the energy to spread farther and farther, and to fill the daily life with increased longing for the ragtime. We are already accustomed to the dance at the afternoon tea; how long will it take before we are threatened by the dance at the breakfast coffee?"

The professor points out the interesting fact that the overemphasis on dancing has usually characterized a period of political reaction, of indifference to public life, of social stagnation and carelessness. When the volcanoes were rumbling the masses were always dancing. At all times when tyrants wanted to divert the attention of the crowd they gave the dances to their people. A nation which dances cannot think, but lives from hour to hour. The loss of political maturity the more happiness does a national community show in its dancing pleasures. The Spaniards and the Poitsn, the Hungarians and the Bohemians have always been great dancers—the gypsies dance."

The professor declares himself by no means averse to all dancing, but his essay is plainly more devoted to the dangers of the present popular form of it than to the benefits to be derived from rational and modest indulgence.

In his interesting essay on "Sex Education" Professor Muensterberg makes a bitter attack on the policy of giving instruction in certain physiological facts to adolescent boys and girls. He asserts that the mystery with which such subjects were formerly clothed was the best protection of the modesty and innocence of the young, and that such instruction as is given must arouse a desire to sin without suffering the penalty. The professor admits that the policy of instruction has proceeded far and calls on society to reverse it. He calls attention to some remarkable evidences of social demoralization he has witnessed.

Again and again he declares that sex matters are being overemphasized in this country. Perhaps the most novel passage in this essay is that in which he suggests that as a result of the overemphasis of the public mind women of mid-century time are exercising dominating influence in politics and affairs as they did at the old Italian courts or at other historic periods. He makes this curious suggestion in the following passage:

"In this vicious circle of craving for sensual stimuli public morals, social problems the whole reconstruction of the whole social life—all are usually a rapid one. The Rococo age is called many subtleties, which we do not dream of as yet, but to which the conspicuously refined sex may boldly push on. Read the memoirs of Casanova, the Italian of the eighteenth century, whose biography gives a vivid picture of a time in which women made no secret of sexual affairs, and in which they were the central link in a chain of gallant adventures."

"In the select American circles it is already noticeable that the favorites of rich men get a certain social acknowledgment. The great masses have not reached this stage at present, which is, of course, very familiar in France. But if we proceed in that rapid rhythm with which we have changed in the last ten years, ten years hence we may have substituted the influence of mistresses for the influence of Tammany grafters, and twenty years hence a Madame Pompadour may be dwelling not far from the White House and controlling the fate of the nation with her small hands, as she did for two decades when Louis XV. was King. History has sufficiently shown that these are the logical consequences of the sensualization of a rich people, whose mind is filled with sexual problems. Are we to wait, too, until a great revolution or a great war shakes the nation to its depths and hammers new ideas of morality into its conscience?"

This is the effect the policy of discussing matters that were formerly hidden from the young is now producing, in the opinion of Professor Muensterberg:

"It means to fill the atmosphere in which the growing adolescent moves with sultry ideas. It means to stir up the sexual desires and to teach children how to indulge in them without immediate punishment. Just as in a community of graft and corruption the individual soon loses the finer feeling for honesty and crime flourishes simply because every one knows that nobody expects anything better, so in a community in which sexual problems are the lessons of the youth and the dinner talk of the adult the feeling of respect for man's deepest emotions fades away. Man and woman lose the instinctive shyness in touching on this sacred ground, and as the organic dealers push and push toward it the youth soon discovers that the barriers to the forbidden ground are removed and that in their place stands a simple signal with a suggestion of warning against some easily avoided traps."

The wisest policy, in Professor Muensterberg's opinion, will be to strengthen the instinctive sensation of mysterious respect, which makes the young mind shrink from brutal intrusion into the most sacred relationships of life.

Among many other interesting observations on socialism, Professor Muensterberg makes this forecast:

"The country has entered into a career of progressive experiments; the traditional respect for the old constitutional system of checks and balances to the mixed to the crowd has been undermined. The real legislative reign of the masses has just begun, and it would seem only natural that such an entirely new movement should be pushed forward by its own momentum. If the genius of America, which was conservative, turns radical, the political machinery here would be more fit than that of any other land to allow the enforcement of socialism. This will not come to-day or to-morrow, but just socialism may suddenly be with us the day after to-morrow is the possibility with which the neutral observer must count."

To Shorten Trans-Atlantic Trips by Tunnelling Ireland with England

By Henry Grattan Tyrell, C. E.

The Well-Known American Engineering Expert

THE struggle of more than one hundred years from the days of Henry Grattan to the present seems to have resulted in but little benefit, and instead of increasing, the population of Ireland has decreased till it is now less than five millions. It is fitting, therefore, to inquire as to whether or not all of the most effective remedies have been tried to relieve conditions there.

As a general rule, people are contented when prosperous and discontented in want or adversity. In Ireland the discontent has appeared chiefly in the south, where poverty is the great evidence. It would seem, therefore, that beneath all other causes, poverty may be the real underlying source of discontent. The trouble is no doubt partly due to Ireland's isolated position and its separation from the Islands to the east, causing it to receive less than its proper share of business and trade.

Assuming that poverty is at least a partial cause of the unrest in Ireland, it is easy to prescribe a remedy, since disseminated wealth is the great cure. The experience of Canada and other countries is that one of the most effective ways of improving commercial conditions is by the introduction and construction of modern transportation systems, which permit the people to compete for trade with other countries, and to receive, in return, the products and commodities of other regions. In this respect Ireland has always been backward, for it is cut off from England by the Irish Sea and never has received its proper share of the world's business. Shipping from Europe and America, as a general rule, goes to Liverpool, London or Glasgow, and Irish ports receive only a small part of it. Indeed, goods from America going to Dublin often go first to Liverpool to be shipped back again from there to Ireland.

As a means of improving and disseminating wealth in Ireland I therefore propose the construction of a railway across the Irish Channel, which would be a positive railway connection with England and Scotland. Busy ocean ports would then be established and developed on the west Atlantic coast, which would be a great and an active factor in the commerce of the world. It would also become an integral part of Great Britain and would have advantages equal to those which England enjoys.

As an additional measure for giving Ireland its full share of ocean trade I propose the building of a ship canal from Dublin to Galway Bay, the cost of which would not be less than forty to fifty million dollars.

These two constructive enterprises should so stimulate commercial activity in the island as to cause the people to forget their grievances and to turn their thought to enjoying their greater incomes. With the pressure of poverty removed, fewer laws would be needed for restraining a once discontented people.

It is well known that a channel railway from England to France has always been opposed by the English people, who feared that it might form an easy entrance for hostile armies in time of war. Whether or not there is any ground for continuance of this objection since the introduction of airships for military purposes need not be discussed here, but it is certain that the objection cannot exist with the Irish Channel.

Whether or not it would be commercially profitable, in earning dividends for investors, is doubtful, but it would accomplish a far greater object than that, for it would bring contentment to a rebellious people, and with government security for interest on the bonds, the capital should easily be obtained.

The Irish Channel Railway is of international interest and importance because it would form one link in the proposed Imperial Route connecting all parts of the British Empire.

Over this route it is intended that travel shall be conducted with the greatest possible speed, and in the event of war Great Britain would have independent communication with all parts of the Empire and could receive supplies from Australia and New Zealand in about twenty-four days.

Its course would be across the Atlantic and Pacific Oceans by way of Canada, instead of through the Suez Canal and the Mediterranean Sea, and past the forts of foreign countries. Food supplies from Canada and the West would also then arrive in Great Britain at ports on the west coast of Ireland, which in times of war would be much safer than others further to the north or on the English Channel adjoining France.

This consideration in itself is of great importance when it is remembered that the British Isles are dependent upon other countries for provisions, and a month's blockade might result in starvation of the inhabitants.

A Channel railway would not only develop Irish ports, but it would also reduce the time by several hours for crossing the Atlantic. On the completion of the Imperial Route, Canada will become the central part of the Empire, and traffic to England that would otherwise come from the east by way of Europe and the Mediterranean will then be carried over the new Canadian railroads. The completion of the Imperial Route is now assured by the cooperation of Great Britain, Canada, Australia and New Zealand.

Canadian sections of the Imperial Route include not only the three great transcontinental railways, but the proposed Hudson Bay and Pacific Railway, 1,500 miles long, from Churchill to Port Simpson, and another direct line, 1,700 miles long, from Cape Charles on the Labrador coast, running south of Hudson Bay to Winnipeg, a charter for which has been asked from the Dominion Government. It includes also the Georgian Bay canal, the cost of which will approximate $100,000,000.

Across the Atlantic from Labrador to Ireland is 1,600 knots, and steamers travelling 26 knots per hour will make the trip in three days. The steamship line chatered by the Canadian Parliament in 1907, to sail from Blacksod to Halifax, can make its western terminus at Laorbor when the railroad is built.

Blacksod, in Mayo County, at the northwest point of Connaught, is the chosen port in Ireland, since it has a deep channel and a magnificent harbor protected at the entrance by Achill Island. In case of war this port, situated well to the north, might be safer than others at Sligo, Galway Bay or further south. The Irish ports would in any case be busy commercial centres, and rivals of Liverpool or Glasgow, with great elevators, warehouses and facilities for loading and storing coal and other products. Furthermore, the region is picturesque and rich in historic interest for travellers and tourists.

Blacksod is now being connected with Larne on the Irish Channel by a line of railroad across the island, which is under construction, assisted by grants from the Imperial Parliament.

At least four methods are possible for crossing the Irish Channel, though only two appear at present to be practicable. They are (1) a causeway, (2) a bridge, (3) a tunnel, and (4) a floating tube. Any of these methods would involve large expenditure, and yet, to save a little time from London to the north, the great Forth bridge was built at a cost of $13,000,000.

An unfortunate feature of the channel is the presence in the middle of a deep depression known as Beaufort's Dyke, 400 to 600 feet deep below the normal sea bottom. The depth in the central valley is therefore 600 to 900 feet, and in selecting a location this depression must be considered. Data relating to several possible locations are given in the following table:

LOCATION	Length Miles	Depth of Water
Fair Head to Mull of Cantyre	14	150 ft.
Maiden Islands to Largan Head.	20	300 ft.
Great Copeland Island Route	20	650 ft.
Whitehead to Port Patrick..	22	650 ft.
Whitehead to Port Patrick (curved route).....	27	500 ft.
Donaghadee to Port Patrick....	22	900 ft.

The first of these from Fair Head, being so much the shortest, would be the best, excepting that it leads over to the Mull of Cantyre in a northeasterly direction into Scotland, and would involve several other expensive water crossings which make it impracticable. St. Patrick's Channel, opposite Belfast, with a width of over twenty miles, must therefore be selected instead of the narrower one further north.

Of the four possible methods of crossing, a continuous embankment for a double track line would cost at least $100,000,000 and perhaps more, and it would be a serious obstruction to shipping. It might serve, however, for developing electric power from the strong northern current by damming the channel and creating a head, but this would doubtless lower the water level in the harbors at Liverpool, Dublin and Belfast, which would hardly be permitted.

A bridge over water of such great depth would necessarily be on floating piers, and such a structure would cost from $150,000,000 to $240,000,000, which would be impracticable.

Submarine tunnels more than 150 feet below water are possible only when they are driven through impervious rock, where it is unnecessary to exclude water by means of compressed air. The greatest air pressure ever tried in this purpose is 57 pounds per square inch, corresponding with a depth of 175 feet below the surface, and this was only for experiments. Loads of 40 pounds pressure per square inch is enough. The tunnel might be dry if cut to a low enough level through solid rock, but the rock condition could not be positively determined until the drift was made. Under the Mersey and Severn, in England, tunnels have 20 to 40 feet of rock overhead.

The most promising of all methods for crossing this deep and narrow channel is by means of a floating tube, either on the surface or submerged. It would consist of a metal shell lined with concrete to give it strength and weight. As the metal would become rusted and rust and finally eaten through, the concrete would still remain, greatly hardened with age.

For a tube floating on the surface it would leave openings of 1,000 feet, four to five miles apart, for the passage of ships, the position of the openings being indicated by signals. Beneath these openings the tube would be depressed, leaving 40 to 45 feet of water above it for the passage of all of the largest ships afloat, which at present does not exceed 26 feet. This would provide for increased draught, as has been done on the Panama Canal. The depressed portions would be connected by easy grades with the surface sections, which must be strong enough to resist all surface disturbances, and to bridge the waves from one crest to another.

A tube submerged throughout its entire length, is, however, preferable to one on the surface, for the channel is often all clear for navigation. It would lie in quiet water free from the effect of wind and wave, and be supported continuously, which would require a minimum bridging strength. The weight of the tube would be made to nearly equal the weight of the water displaced, having a slight buoyancy when empty, resisted by the anchor chains, and a downward pressure when loaded with a train, to be resisted by surface floats. These upward and downward pulls being nearly equal, would permit the cross section of the tube to be nearly or quite circular.

The roadway in the submerged tube would lie about 60 feet below the surface instead of down below Beaufort's Dyke, and the approaches would be proportionately shorter. The tube sections would be built on shore in convenient lengths of 200 to 400 feet, with closed ends, and then towed out into position and sunk. The temporary end dams would be 4 to 5 feet back from the ends, leaving space for the divers when bolting the sections together. The cost of such a double track tube would be $25,000,000 to $30,000,000.

No great structure of this kind has ever been built and precedent on a large scale is lacking. But experience with some smaller ones indicate definite advantage. Two swing bridges built some years ago at Dublin were supported on floating centre piers and one was afterward installed at Northwich, England. More recent designs for replacing the famous Hoogly pontoon bridge at Calcutta, India, brought forth plans in detail for supporting a bridge platform on floating piers either lying on the surface or anchored well beneath it. The studies in this case show the method to be entirely practicable.

Opposition to the railway would, of course, be expected from the dozen or more steamship lines sailing to Cork, Waterford, Rosslare, Dublin, Drogheda, Greenore, Belfast, Larne and Londonderry, whose trade might be injured by railway competition. A direct course from England to Belfast in the tunnel route might also affect trade in Dublin and other cities to the south, and arouse their opposition. But no special interest should be allowed to interfere with a project, the completion of which would be a benefit to all the people, both rich and poor.

Passenger would welcome such a railway in order to avoid the rough boat passage over the Irish Sea, and shippers of freight would appreciate the quick transportation, since goods consigned at English ports are not delivered now by boat until the following day.

It is greatly to be hoped that instead of endeavoring to cripple Ireland with further legislation which in the past has proved to be ineffective Great Britain may adopt a new policy, and bring contentment to a deserving people by constructive enterprises which will build up commerce, increase wealth and give all the comforts which are generally enjoyed in England.

In this connection it may be noted that an English syndicate is now negotiating for the building of a railway system for Chicago, to cost $150,000,000; a Chicago engineer is planning the new national capital for Australia; Canadian capitalists are building extensive public works in Mexico and South America; and a French syndicate spent millions of English money on beginning the American Canal at Panama. A proposal from America for a railroad across the Irish Channel is, therefore, entirely indicative of the increasing interchange of services between countries and na-

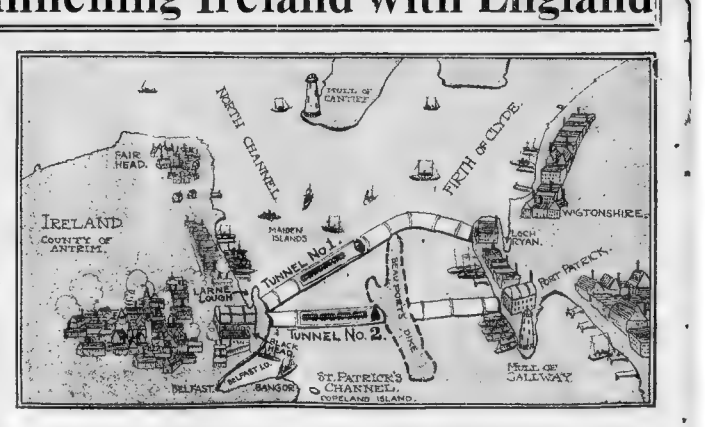

Diagram Map Showing the Location of the Ireland-Great Britain Tunnels Suggested by Mr. Tyrell.

The Importance of Play and Relaxation in Producing Health and Geniuses

The Need of Recreation and Amusement in Our Busy American Life Demonstrated by Science from the Frolics of Animals, The Garden of Eden Ideal, the Games of Ancient Greece, the Beer Gardens of Germany and the Lives of Huxley and Darwin.

From a Lecture

By Harlow Brooks, M.D.,
Professor of Clinical Medicine in the New York University

Given in the Series of Medical Lectures by the Medical Society of the Borough of the Bronx, Feb. 17, 1914.

AMONG the primitive instincts of all animal life are those of self-preservation of the desire for food and the perpetuation of species.

Claiming a very close relationship to these essential and insistent vital motives is the desire to play. We find this instinct manifested in practically every grade of animal life from the insect up to mankind. The playfulness of the kitten, the games of birds and even those of reptiles are matters of the most common place and certain scientific observation. The frolics of puppies, of colts, of young calves and all manner of our wild friends, but most beautiful of all the pranks of our own babies, are so commonplace and so much a part and parcel of life in its happier aspects that I need but to recall them to you to induce you to accept with me that play is indeed an essential and primitive part of all animal life.

It is also readily shown that in most instances the plays of youth under natural conditions and in all grades of the scale of evolution are largely preparatory for the sterner obligations of adult life. The higher we ascend in the ladder of mental and nervous developments the more marked and evident does this instinct of play become and the greater its necessity. You are then, I hope, prepared to accept with me the axiom that play and relaxation are a part of life itself, and since we find no such general instinct in nature, without a deep and important purpose, we must assume that in some way play is a necessary part of life and that as life becomes more complicated the necessity for it becomes the greater.

Man's recognition of this fact goes back as far as history, and the very earliest of history tells us that Adam and Eve were given one everlasting holiday, and had it not been for that very unfortunate vegetarian fad of our first militant ancestor, it is quite probable that we all should be this very day joyfully gamboling about some beautiful park, instead of considering the wherewithal shall we be clothed and the office for to-morrow and the rent day of next month.

All the great nations of history have recognized the need for relaxation and recreation. We see this demonstrated even by the stern Spartans in their games and by their feast days. It is also evidenced by the art of ancient Greece and it is manifested today by our public parks, concerts, art collections, athletic games and zoological gardens. Practically every Government, be it more or be it less paternal in type, has arranged for the play and relaxation of its people. The fiestas of the Latin people, the beer gardens and glorious music of those serious-minded scientists, the Germans, are but evidences of this impelling instinct and the necessity of its normal gratification for the public well-being. Even our own Government has taken cognizance of this instructive demand, and we see it recognized in the establishment of national playgrounds, such as the Yellowstone and Glacier National Parks. Hardly now a State or a city of any pretense but what has its Yosemite, its Prospect Park, or its Bronx Zoo.

Napoleon's greatness was no more manifested by his great military operations than in his constructive establishment of art collections and his encouragement of architecture and of the numerous similar institutions of France. Perhaps we should have even forgotten Great Caesar's conquests had he not amused himself by the writing of them down. This is a form of amusement, however, which I am afraid some of you in common with myself may have looked upon as anything but an innocent occupation when we were first attempting to describe that special bridge. So great a statesman as Patrick Henry even gave the object of life as "the pursuit of happiness."

National, State and Municipal Governments, despotic or popular, have thus since the time of history made the subject of play and relaxation a serious study and a public care. We hear of city opera, of State theatres, and public playgrounds. Many, if not most of these, are designed not so much to educate as to amuse and to relax, and their establishment is a recognition of that instinctive craving within us for play and diversion, an instinct which when demands thoughtful attention.

In our convalescent wards at the hospitals we have found the necessity of the visiting quartette, of the phonograph, the books, games and of the pictures designed to entertain and divert. All these subjects have under such circumstances become matters of grave study and careful supervision. We have our professional play instructors, just as certain of the birds, the parrots, amply for example, have also theirs. The story-tellers of the Romans, of the Norsemen or those of our own Americans, the Apaches or the Comanches, are replaced by the trained story-tellers of our city libraries and public schools.

But although every one must recognize these general facts as I have stated them, how infrequently it is that we hear of any person carefully and studiously arranging for his play and relaxation. This is the point to which I wish to especially call your attention this evening, for I am convinced that there is great need for the individual to carefully instruct himself in these matters. A great medical scientist and teacher (Dr. V. C. Vaughn) was accustomed to tell his students that perhaps quite as much of success in life depended on the selection of a hobby or form of relaxation, as in the choice of a profession.

At least a certain part of life should be spent in preparation for old age. We store up money, fine books, art treasures, and even friends and fame for our period of senility. It is equally, or more, important to store up diversion and relaxation for that period when the fires of ambition burn low and when the new and unaccustomed fail to attract. Is any of you know a more miserable existence than that of a once busy man in his old age, when work is no longer possible, and when no diverting pastimes or pursuits have been cultivated to make old age the reward and sweetness that it should be? A happy old age, as a happy adult life, must be a busy one, and when youth and the summer of life have been so spent, so tutored, so educated as to make old age still a busy and occupied period, it becomes as joyful as youth itself.

Perhaps we can most vividly bring out the necessity to the individual of serious consideration of this subject by first mentioning some of the disadvantages of those who are not so equipped. Professor Bryant, in a recent number of Popular Science, has advanced the very probable theory that the world-wide inclination to the use of alcohol is primarily founded on a mental condition created artificially by this drug which stimulates and perhaps replaces to a certain degree the normal instinct of relaxation and play. Psychologists tell us that crime itself is in large part founded on a perverted play instinct, and is frequently but an evidence of abnormal desire for relaxation, for change.

Habitual criminals are those who have in most instances few possibilities in the way of natural and innocent play, and criminals are now largely treated, as Oliver Wendel Holmes predicted, by education along these lines. The fact is well recognized, I believe, by all students of sociology. The sinister and stern, mental type of those who view everything except work as a vanity and delusion is obvious to us all. Play we will and play we must, even though our play and relaxation may take on such abnormal bents as those of drunkenness or as the designing of punishment for others, or even impel one singularly deficient in humanity to early life those pleasures or vacations which are most apt to be beneficial in old age, or when one is most busy with the grim necessities of life. Continuance in this respect must be taken of the future and of the lines of work most likely to be pursued by the individual. One would not train a boy destined for a marine career in horsemanship, or a ranchman of our great West in the sport of yachting or the art of salt-water fishing.

Perhaps the first essential to be considered in the selection of a hobby or method of relaxation is the accessibility of that method, no only now but in the probable future. A second important factor dependent upon the first is the possibility of such a method of relaxation remaining open and accessible throughout life without seriously compromising business or

The Spartan Games, the Recognition by the Ancient Greeks of the Play Impulse

1.—Beroud's Painting of the Expulsion from the Garden of Eden, a Story Which Embodies Man's Sub-Conscious Conviction of the Vital Value of Relaxation and Amusement, Says Science.

The Female Scorpion Playing with Her Young Like a Cat with Kittens. The Same Play Impulse, Directed into Other Channels, Produced a Darwin and a Huxley.

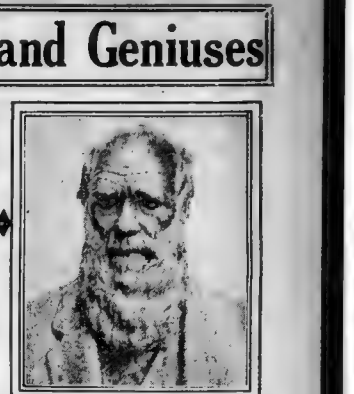

Charles Darwin, the Great Scientist, Whose Discoveries Concerning Man's Evolution Resulted from Satisfaction of the Play Impulse.

social necessities. This does not, of course, mean that one who takes up as his hobby, let us say baseball, must therefore expect to play its game all his life, for the most essential part of relaxation is often obtained not from the play itself, but from the mental diversion and interest in it, and at times quite as much benefit may be outained from an active interest in any sport as from active participation.

A third requirement for ideal play for any person is that it should give pleasure. Without this important attribute the full measure of benefit cannot be derived from any form of relaxation. The simple and solitary exercises in a gymnasium in no way approach in benefit those derived from games or competitions into which the spirit of pleasure and keen interest enter very largely. I question very much, for example, the utility of horseback riding for those to whom it is no joy, but a torture and agony.

In general, also, those diversions which present greatest benefit to the individual are such as combine with pleasure the greatest possible range of action and thought from those avocations most accustomed in the work-a-day life.

It may, therefore, be observed that usually those forms of play are personally best which are most pleasant to the individual, unless his appetite in these directions has been abnormally cultivated or perverted. The natural instinct of a brain-worker is toward those forms of pleasure or relaxation which involve physical exercise. The professor loves his walks, his fishing trips or his hunting excursions. On the other hand, those who earn their daily bread and who carry on the ordinary functions of their life chiefly in a physical way should seek their relaxation more in mental directions. The physical worker, for example, commonly receives his greatest satisfaction and benefit as to play and relaxation in reading or in some other mental avocation. It is indeed true that the best of play is oftentimes but a variety of work or study, a change rather than a rest.

The benefits of play and relaxation are not expressed only in mental terms. It is by no means only to make us happy that we need play and relaxation. It is quite as much necessary to make and keep us physically well. Diverting pleasure rests and relieves the tired and overworked mind as does sleep. It is nearly as essential and quite as direct in its effect on the physical conditions of the body.

Relaxation and play even affect the most elemental of the body functions. A high blood pressure may at times be quickly lowered by the peaceful strains of agreeable music, and the flagging and tired heart or muscles are stimulated by the martial strains of the military band. The thrill of the fife and the roll of the drum quicken the pulse and send up blood pressure more certainly and more promptly than do strychnine or digitalis. All of us recognize the delightful effects of music, properly designed to induce sleep.

The part of the cat and the night notes of the thrush are but nature's lullabies. How frequently it is that a few pages of an interesting or amusing book will quiet the tired, jaded or depressed mind and induce good nature or sleep much more satisfactorily than any of the drugs which your doctor has in his saddle-bags. Relaxation and diverting pleasure are better aids to digestion than the most potent ferments in the pharmacist's shelves. There is no more powerful stimulant to the appetite than congenial friends and agreeable conversation. These are indeed the best and safest of cocktails.

It is, therefore, well worth the time of any person, who is either busy or who expects so to be, seriously study and consider this important problem of play, that its more satisfactory results may assist him throughout life, which is at the same time become thereby more happy, perhaps longer and doubtless more useful.

Probably the most generally desirable substitute of play or relaxation is reading. This is particularly true because the character of line reading may be readily adapted to the particular likes or needs of the individual. I know a great mathematician, one of the greatest that our country has produced, whose chief relaxation now that physical infirmities have cut off his customary physical pleasures, is the reading of detective stories. Another man, whose excursions have barely led him beyond the borders of New York, has made himself, by reading during his few hours of relaxation, an authority on polar exploration. His name has become a frequent one in the geography of both the Far North and of the Far South, and he has been one of the greatest sources of encouragement to many intrepid men who have actually carried out the field work of these arm-chair excursions. No matter what one of work a man may do, reading, once the habit has been formed, adds to his efficiency and work, and at the same time in itself affords for him at least a certain measure of relaxation and an increased interest in both his vocation and in his avocation.

Nature studies are possible for nearly every man who has even a few hours weekly to spend out-of-doors. An acquaintance of mine a business man, who commuted for domestic reasons, adopted the study of the bird life of the bay on his trips to and from Staten Island. He has derived much pleasure and benefit from his study, and it has proven so interesting that his Sundays and holidays are spent in a similar manner, all without the loss of an hour from his business. Another friend, whose business connections prevented his taking a vacation far from the city, similarly occupied himself with the bird life about his suburban home. When, during the latter season, he moved to the city, he found the birds of Central Park quite sufficient to pleasantly occupy his spare time. Shortly his descriptions and his photographs of this apparently narrow and circumscribed subject became so important that the lesser matter of business has come to be replaced by the play, which has contributed much to the pleasure of all of us and to real science.

So we might go on indefinitely. Nearly all the great geographical discoveries have been made by men who first in their regular life took up geography as a relaxation or side line of study. Many indifferent theoretical students have become Vladimir Stefansen, Robert Pearys, deserted engineering problems for the discovery of the North Pole and for his invaluable contributions to the geography of the Far North.

To be a play of staying powers, one which acts, the game must possess something more than mere entertaining qualities. One soon tires of such a sport and the relaxation which really lasts and endures quite almost without exception. Such is not, and it must be that infrequently this relaxation has become a contribution of great men to mankind for all time.

The love of the open and of nature has given the world Darwin and Huxley, who might perhaps otherwise have been barkeepers or clerks in some very [illegible] store. Both would rather roam the woods and ply the seven seas than confine themselves in the office or school room but produced men like Humboldt and Daniel Beard. The love of the beautiful has given us Raphael, Titian, Rembrandt and Rodin. It made a soldier of Florence Michael Angelo.

The [illegible] and love of the rougher side of nature [illegible] Lieutenant Pike gave America Minnesota, Wisconsin and Michigan, and the pages of the thrills of adventure in Lewis [illegible] and Clark gave us the Great West and [illegible] to be but little question that [illegible] avocation leads not infrequently to a happy and most useful vocation. The following of a pleasurable hobby or diversion on the part of a mental individual is a tendency toward progress in the world, and the natural following out of such an [illegible] rarely leads to anything other than good things, applied not only for the individual but for man. Happiness is perhaps correctly termed as mental health and without it mere physical health is incomplete and unsatisfactory.

For most of us, however, it is not to follow avocations as callings, but as methods to an end and not, as in some of the cases [illegible] have mentioned, the final objective. The value of any drug or person or method in this age of efficiency must be measured by the results produced. Let us recall then some of the direct results of diversions in everyday life. Whether we will or not, we must have diversions, and if these be [illegible] separately chosen and well cultivated they become as friends and obedient servants; whereas, if we allow them to choose us or to direct us, they become our masters and often a detriment to true happiness and progress—as [illegible] alcoholism in the case of [illegible] the crime around the [illegible] and [illegible].

The benefits [illegible] are by no means limited to what I have [illegible] to be in itself, even in pleasure, health and uplift. After the [illegible] a return to work with new and more and refreshed body. Relaxation and play must be well looked upon as a preparation for work and they are to be classed in the same light as sleep and food. None of our old sayings are more true or pertinent than that "All work and no play makes Jack a dull boy." Play is not to be looked upon as a luxury, but as a necessity, and as such its selection is indeed entitled to quite as much serious thought and careful education as in the choice and preparation for life's most serious work.

Modern Scepticism Is Only a New Credulity---Says Mr. G. K. Chesterton

By G. K. CHESTERTON.
The Distinguished English Publicist.

THE vague sceptic bred in the modern towns goes wrong in a peculiar way. He is often a sceptic because he is not a realist. He thinks a thing must be a fancy and not a fact precisely because his own vision of the fact is really a fancy. He thinks he is superior to a belief in it, when he is really only ignorant of the evidence for it.

Let me take what may seem a rather remote, fantastic example, but which happens to explain the point with some exactitude. In the Middle Ages pilgrims and travellers used to say that they had seen a walking beast in Africa men who had the heads of dogs. In most modern conversation and journalism this would be treated simply as a fairy-tale, and as such it would cause no surprise, however solemn the testimony or however saintly the witnesses. The vague modern notion is that between 500 A. D. and 1500 A. D., all human beings were mad, and could in some extraordinary way believe anything they were told and see anything they believed. The modern man would suppose that those who believed in men with the heads of dogs might also, in the same way, believe in birds with the heads of cats or serpents with the heads of elephants.

I do not say that there are not extreme instances of the mediæval credulity that lend color to the comparison; but these belong really to another class, and do not concern the particular point here. I say that it would never occur to the uninstructed man, merely on reading that story, to think suddenly of baboons. And the reason is that he thinks he knows what a baboon is like. But he doesn't. He thinks a baboon's head is much more human than it really is; and he thinks this because he very often sees a number of suggestions, direct and indirect, that this is so, and very seldom sees a baboon.

The cloud of error is composed of many elements. It is partly the much more familiar sight of the little monkeys who sit on barrel organs and whose faces really are much more human and pathetic. It is partly one of the often thousand trails of tosh that can be traced to the acceptation and non-comprehension of what is called Evolution; a vague idea that the largest apes must be in every way the nearest to Man. It could not fancy the Missing Link as having the head of a dog. It is partly I seriously believe, a half-memory of old jokes and pictures in Punch—about how Darwin himself was like a monkey. But Darwin was not at all like a dog, and therefore Darwin was not at all like a baboon. For the truth is that the mediæval pilgrims' description of the baboon is a remarkably accurate one. The baboon, and I think others among the anthropoid apes, has a muzzle like the snout of a one piece, and projecting far beyond his forehead in much the same proportion and direction as in the case, say, of a bear-hound.

He has not got the pathetic, pushed-in face of the little monkeys. Now when you see a beast with a muzzle projecting like that, the analogy of other beasts leads one to expect that he will go on four legs. If you find him loafing about (however grossly) on two legs he reminds you very much of a man, especially as he has hands and feet very similar to a dog. So that really for a short and vivid description "a dog-headed man" is about as precise as most descriptions. But though it is short and true, I have had to be very long in even beginning to suggest its truth to the vulgar mind about this. That the ape is "superior" because he does not know what a baboon is, and the mediæval pilgrim did.

Or let us take another and homelier case. Suppose some very urbane inte lectual, like Herbert Spencer, with a philosophy at once dingy and dapper, were asked by a child about the truth or value of a fable. Suppose, for the sake of argument, it was the fable of the Dog in the Manger. The intellectual, according to his particular theory, would probably reply in one of two ways. He would either say that these tales about animals thinking and talking like men were the remains of savage superstition; when man thought the beasts were as good or wiser than himself; when he would worship monkeys or crocodiles; and when he personified everything, putting a spirit into a stone or a tree. Or, if his purely intellectual expansion were a different one, he might tell the child that the fable was an entirely artificial sort of allegory invented by the Greeks that it described the relations of human beings, but pressed into the form of appropriate animals merely for fun or legal fiction.

The point is that in either case he would suppose the Dog in the Manger to be a symbol of an unreasonable man. A reading of the would imagine) would be guided solely by the Instinct of Self-Preservation (Amen!) and would not [illegible] when he chances in the struggle for Existence (Hallelujah!) by claiming something that he didn't want. Now, if the intellectual arrived at this conclusion by either of the two chains of theory, his error would not be due to any test link in those chains. It would be due to a fact that he had not got a dog. Anybody who has a dog of his own knows that the Dog in the Manger was a very doggy dog; and might easily be found in a manger as well as in a fable. Whatever be the reason in canine psychology, a dog really will eat food he contemptuously contemns and loathes rather than allow some rival animal to eat it. A dog will refuse bread if you give it to him, and eat it if you throw it to the birds. A dog will refuse milk if you offer it to him, and drink it if you offer it to the cat.

It may be inconsistent with Darwin; but it is not inconsistent with Aesop. The old fable, in this case at least, is really about a dog and not a performing dog. I do not say it is so with all such stories; the doctors of the Higher Criticism will be pleased to hear that I have serious doubts about the historicity of [illegible] of the stork who provided a tall German mug or Etruscan vase, when doing the social honors for the fox. But I think it might really be worth while to watch these old stories for things that are true, and not only for things that are not true. There is a very similar stratification of real human experience in such an ordinary proverb as "Let sleeping dogs lie", especially if they are as noisy as mine is.

All this is one of the weaknesses of our corruption that I should like to fight as long as I can that servile thing, We might call it the convenience for the New Credulity. There may have been a time when people found it easy to believe anything. But we are finding it vastly easier to disbelieve anything. Both processes have the human mind from the disgusting d. of distinguishing between one thing and another. There may have been, though I am not sure, a time when a fox entertained a stork to tea, the fable was fabulous. When it said a dog barked at cattle coming for his food, it was not fabulous. The fable is just one has to use one's brains.

An authority not easy to introduce into such discussion puzzled a great many people by professing openly to bring not peace but rather division. And the more a man thinks of these things the more will certainly he see that the chief mental and moral duty is the duty of division. The unity and universality business especially means, in so far as it has any one with the Universe, but that I think the Universe is at one with me; and is looking after number one. I am pretty sure that a man who thought or thought will have to be as logical as herald and cut through shields as with a hatchet.

The motto of the new world will be that you must draw the line somewhere. You must know by what tests you are going to consider the truth or the identity of anything or anybody. It is really true. I advise you for your own good. If a lady tells you a story, you must decide whether it is to be treated as a legend or a lie. If a gentleman visits you, you must make up your mind whether he is a man or a monkey.

Ella Wheeler Wilcox Writes: "THINK OF DEATH AS A FRIEND, NOT A FOE"

By ELLA WHEELER WILCOX

THE main object of most human beings is to avoid death, and yet death is the only certain thing in life.

From the hour we draw the first breath we are going forward to meet death

Instead of regarding death as a foe, would it not be more sensible to think of it as a friend"

One who comes to take us on a delightful journey"

There are some advanced meta physicians who talk and write about the possibility of living continually and perpetually in this body. George Francis Train declared he should do so. He believed he had overcome death. He believed he had acquired the life habit, and he meant to prove that there was no need of changing bodies

But his body is now dust.

Mary Baker Eddy and Helen Wilmans and Wallace Wattles and Eleanor Kirk all talked this same philosophy; all believed they had entered upon life eternal in this body on this earth.

Yet all are gathered to their fathers. All "changed their worlds"

All live, on other planes in higher states of Consciousness.

RECRIMINATION

By ELLA WHEELER WILCOX.

Said Life to Death, "Methinks if I were you
I would not carry such an awesome face
To terrify the helpless human race.
And if, indeed, those wondrous tales be true
Of happiness beyond, and if I knew
About the boasted blessings of that place,
I would not hide so miserly all trace
Of my vast knowledge, Death, if I were you.
But like a glorious angel I would lean
Above the pathway of each sorrowing soul,
Hope in my eyes, and comfort in my breath.
And strong conviction in my radiant mien,
The while I whispered of that beauteous goal.
This would I do, if I were you, O Death!"

Said Death to Life, "If I were you, my friend,
I would not lure confiding souls each day
With fair, false smiles, to enter on a way
So filled with pain and trouble to the end.
I would not tempt those whom I should defend,
Nor stand unmoved and see them go astray.
Nor would I force unwilling souls to stay
Who longed for freedom, were I you, my friend.
But, like a tender mother, I would take
The weary world upon my sheltering breast

And wipe away its tears and soothe its strife.
I would fulfill my promises, and make
My children bless me as they sank to rest,
Where now they curse—if I were you, O
Life!"

Life made no answer, and Death spoke again:
"I would not woo from God's sweet nothingness
A soul to being if I could not bless
And crown it with all joy. If unto men
My face seems awesome, tell me, Life, why then
Do they pursue me, mad for my caress
Believing in my silence lies redress
For your loud falsehoods? (So Death spoke again.)

'Oh, it is well for you I am not fair.
Well that I hide behind a voiceless tomb
The mighty secrets of that other place.
Else would you stand in impotent despair
While unfledged souls straight from the mother's womb
Rushed to my arms, and spat upon your face."

No doubt all come near the old scenes and influence those whose minds are tuned in the same key. at times.

Yet they have experienced that change which we call death.

To me this change seems desirable

I have seen three mature people pass through the change, and to each one it meant deliverance, and each face wore an expression of peace and joy and satisfaction after the great event had taken place.

The most glorious music, if played continually, ceases to please the ear The most appetising food loses its taste if continually taken, and life would pall upon the happiest heart if it underwent no change of death.

The good swimmer enjoys his cool bath best when lightly clad.

How much more delightful must be motion in space when the body is cast aside.

We have many bodies; the physical one meant only for earth

The astral body, meant only for the astral plane; the desire body, which is the vehicle our emotions have made, and which will eventually drop away, as the others will, and leave us in the spiritual body in each of these bodies we will have new and wonderful experiences. And we will pass onward from plane to plane, meeting those who have been dear to us on earth, and learning new truths and gaining new powers to help us when we again, after long periods of time, return to finish the work we leave undone here now.

Each one of us ought to think of these things, calmly and with reverence and with faith in God's great goodness; we should, in the midst of all our pleasures and pursuits and ambitions and occupations, give a little time every day to happy thoughts of that wonderful change called death; and we should know that just as we think of it, and just as we think of life here, so will that life be to which death guides us.

We are building our heavens (and our hells) as we pass along the earth. Cheerfulness, hope, good will, generosity, patience, gratitude, love, reverence, industry, truthfulness, admiration of the beautiful, the seeking for beauty in all things, order and system and harmony—all these qualities are stones which are being laid in the Mansion in the Skies which we will occupy.

Anger, revenge, hate, ill will, greed, and all the other unlovely faults of human nature, build hells for souls to dwell in until they work their way out into fairer realms.

Choose your material with care, then, and give a little time every day to thinking your heaven into shape, ready for the occupancy of your soul when it passes onward.

And think of death as your great, good, beautiful Guide, not as your hideous enemy.

Opportunity By Elbert Hubbard

THE greatest sonnet ever written by an American is the one entitled "Opportunity," by John J. Ingalls:

Master of human destinies am I
Fame, love and fortune on my
footsteps wait,
Cities and fields I walk; I
penetrate
Deserts and seas remote, and
passing by
Hovel and mart and palace,
soon or late,
I knock unbidden, once at ev
ery gate
If sleeping, wake; if feasting,
rise before
I turn away; it is the hour of
Fate,
And they who follow me reach
every state
Mortals desire, and conquer
every foe
Save Death, but those who
doubt or hesitate,
Condemned to failure, penury
and woe,
Seek me in vain and useless
ly implore;
I answer not, and I return no
more.

Poetry must not be dissected, analyzed, and put under the slide in the hope of finding in it exact and concrete truth. The value of poetry lies in its suggestion, in spiration, not in what it says, but in what it makes you think

* * *

The truth is, opportunity does not knock once on each man's door—it plays a regular tattoo continually, and because you miss one opportunity is no reason you will not catch the next.

In the lives of individuals there are pivotal points. We grow by leaps and bounds, by throes and throbs.

There may be long stretches of fallow time when seemingly nothing is accomplished. Suddenly, behold! we take a journey, we meet a person, we read a book, hear a lecture Loss comes to us in the way of fire, disaster, death, and forever after we are different persons.

Dwight going down to Damascus to persecute the Christians, was stricken with blindness, and when he recovered sight he saw things he had never seen before. It was a pivotal point in the career of Paul—also a pivotal point in the history of the world

A few months ago the papers were full of news from Portugal. Revolutionary news we are, and the leader of this revolution, feeling positive that the tide had turned against him, committed suicide, when lo; instead of disaster, victory was pounding on the gates, and his colleagues and comrades swept on over his dead body to the success which their leader had not foreseen.

Cato committed suicide on the eve of victory.

* * *

Over and over again we find men ready to give up at the pivotal point when, if they had just kept on one day longer, opportunity would have burst in the door.

On June 18, 1815, across the battlefield of Waterloo strode at least two big men. One was an Irishman and the other a Jew. Indeed, wherever anything special is happening you will always find an Irishman and a Jew around somewhere

The Irish are psychic, but this time Arthur Wellesley, Duke of Wellington, did not know whether he was beaten or not

Nathan Rothschild heard the army of the allies singing as they built their camp fires. No French were in sight. Young Rothschild made a guess that the Irishman had won

He pulled his saddle girth two notches tighter, mounted his horse and rode to Ostender, eighty miles, before the sun rose. He gave a note to a man in a fast sailing loop, who carried this note across the channel and gave it to a messenger waiting on the other side.

This man sprang upon his horse, galloped away and carried this note to London, sixty miles in four hours.

The note was to the brothers of Rothschild and contained three words. Buy English securities."

They bought with all the money they had and all the money they could borrow. They stretched their credit until it was ready to explode. They bought at forty

The critical post followed twenty four hours later with the news that the Corsican was in flight Louis Napoleon's fortune doubled.

It is was a pivotal point in the career of the wonderful Rothschild family

It was also a pivotal point for the human race

It was also a pivotal point in the career of Arthur Wellesley, the Irishman. It fixed his name in history for all time.

* * *

Are things going bad with you? Well, size them up, look them in the eye, and then right about face. It may be a pivotal point in your career.

Everybody is "down" at times. The desirable thing is not to let the mood become chronic. Then, when opportunity arrives, seize her, and slide, glide and dig successward.

The Tyranny of the Weak - - By Dorothy Dix

BY DOROTHY DIX

IT is one of the inexplicable tragedies of family life that the strong are always governed by the weak. It is as irrational and illogical, but it is the short-sighted person whose vision sets the bounds to the domestic horizon; it is the halt and the lame who are the pacemakers of family progress; it is the person of weak and hysterical judgment who decides the way the family bark shall be steered. It is never the strong, wise, tolerant, far-seeing members of the household who rules it.

No other thing on earth so serves to put the brakes on human endeavor, or brings about so many avoidable calamities as the subservience of the strong to the weak, the subordination of the wise to the foolish. It is a great misfortune to humanity, but it is one of the noblest mistakes that mankind has ever made, and there are many excuses to be offered for it

Indeed, the very qualities that make a man or woman strong—the wide comprehension, the ability to endure, the divine patience and pity make them the inevitable victims of the little souled and the weak. Just as an honest man is no match for a thief in a trade because he will not descend to offsetting trick by trick, so the tenacious and noble cannot contend with the weak and pusillanimous, because they scorn to use the only weapon that would avail

You may see this illustrated in a dozen households of your acquaintance who there is no inequality between husband and wife. Invariably the weak one rules. If the man is wise, generous, broad, tolerant and the woman is silly, narrow, high-tempered and querulous, it is not he, but she who fixes the amount that the family shall spend, the way the money shall be used, the manner in which the children shall be reared. If the woman is wise, generous, broad, tolerant and the man is silly, narrow, high-tempered and querulous, it is not he, but she who fixes the amount that the family shall spend, the way the money shall be used, the manner in which the children shall be reared.

No matter how much she needs it, these men are the help less victims of the tyranny of the weak

How is a man to deal with a woman who has hysterics every time he tries to reason with her about her extravagance, which is ruining him? What can he do if she meets every suggestion with floods of tears? How can he stop her if she makes jealous scenes every time he speaks to another woman? He's helpless to change her. All that he can do is just to meekly submit and keep from stirring her up

Or the case may be reversed, as it very often is, and it is the woman with great intelligence and wide understanding and sympathy who is married to a bigoted and prejudiced man with violent passions. Then it is he who rules the family, and it is she who, seeing his littleness and realizing that there is nothing so unchangeable as ignorant stupidity, sets herself the task of adjusting her nature to his instead of trying to adjust his to hers. Let a man have a temper like a train of fireworks, he does not try to control it. It is his wife who spends her life walking on eggs for fear she will rouse the devil in him, trying to keep things hidden and out of sight that will vex him.

As between husband and wife, it is always and invariably the noble who gives way to the ignoble, the strong that surrenders to the weak, which is a disastrous thing for the children

Another pitiful illustration of this is the young man or woman who is bound like a slave at the chariot wheels of his or her parents, and who is crushed in the dust and ground to powder under the weight of an old man or woman's moss-grown theories. Not every father and mother understand the child they have borne or are fitted to decide its destiny Many an old hen hatches out a swan, and spends her life in trying to keep it from the water that is the habitat for which nature intended it, simply and solely because she has a dislike for water herself

All of us have known girls whose parents have broken off good matches because the father or mother didn't happen to like the way the man combed his hair, or had an aversion to his religion or race, or for some other reason equally as foolish. We have known talented girls who might have made fame and fortune on the stage but for some senile parent who had a prejudice against actors.

We have known boys who were prevented from going where fortune called them by some silly and selfish old mother who wept when her Johnnie talked about leaving home. We have known other men whose lives were ruined because an opinionated father, who thought he knew what was better for them than they did themselves, forced them into some occupation for which they were unfitted, and kept them from doing the thing they wanted to do and could have done with profit.

It's the old story, the strong yielding to the weak, the wise ruled by the foolish, the swift young feet slowing themselves down to the tottering gait of age. It is what is divinest in us in its most idiotic aspect, and it explains as nothing else does the reason why the world's progress is so slow.

For in family life we have a remarkable example of the survival of the fittest—but the one who survives is the one who throws a fit whenever his or her sovereign will is crossed.

Winners of the "What Was the Incident of the Rue St. Jeanne?" Prizes.

$10 PRIZE AWARDS.

Thomas P. Conroy, 5107 Aberdeen St., Chicago
Mrs. George W. Harris, 3001 Lincoln Ave., Chicago.
Harry L. Davis, 295 Ohio Ave., Providence, R. I.

$5 PRIZE AWARDS.

Names Arranged Alphabetically.

A.
D. C. Akers, Woodstock, Ill.
W. M. Asman, 703 W. 8th St., Davenport, Ia
Hazel M. Atherton, 278 Main St., Chatles, Mass.

B.
I. S. Brooks, Jr., Record Bldg., Columbia, S. C.
Miss Mary A. Bradham, Manning, S. C.
Laura L. Belt, 3915 5th Ave., Rock Island, Ill.
Mrs. Lucy Barber, 7357 St Lawrence Ave., Chicago.
Carroll Baumgartner, P. O. Box 197, Manistee, Mich.
Mrs. Emma J. Bowen, 2254 S. Penna. St., Indianapolis, Ind.
John Berry, 353 N. Greenwood St., Marion, O.
Constance Bowles, 5314 Harper Ave., Chicago.
Miss Edith Brin, 1301 S Union Ave., Chicago.
Mary C. Begole, 1322 Cornelia Ave., Chicago.
John M. Barker, 1200 Banks Ave., Superior, Wis.
Leon E. Baldwin, 86c Huntington Ave., Boston.
F. Becker, 64 Bank St., Newark, N. J.
W. S. Brady, Western Maryland Hospital, Cumberland, Md.
Lillie J. Brown, 1835 Prince St., Berkeley, Cal.

C.
P. E. Costello, 31 Linden St., South Boston.
Carl E. Clifford, Brookline, S. H.
E. H. Chapman, 5508 Augusta St., Chicago.
Isabelle Conroy, 945 Galt Ave., Chicago.
Mrs. Winnie Cressup, 324 W. Columbia St., Marion, O.
Robert Cary, 1138 Dayton Ave., St. Paul, Minn.
M. Harriett L. Cole, 48 Winthrop St., Cambridge, Mass.
Pauline Carroll, 4031 W. 116th St., N. Y. C.
Miss Louise Carl, 89 Nelson Pl., Newark, N. J.
Sylvia Crane, c-o-Mortimer Co., 61 Chambers St., N. Y. C.

D.
Mrs. Anna L. Conley, 109 St. John's Pl., Brooklyn.
E. M. Conley, 703 Brockman Building, Los Angeles, Cal.
Mrs. V. F. Corrigan, 714 West Gold Ave., Albuquerque, New Mexico.
Todd Carson, 3161 Hayes St., Flat 6, San Francisco, Cal.
Miss Cannon, 216 4th ave., Sana Francisco, Cal.
Mrs. Florence Chamberlin, 92 Cayuga St., Santa Cruz, Cal.

D.
William B. Derrick, 207 W. 125th St., Hotel Falls, S. D.
M. N. Dearborn, 918 Twiggs St., Tampa, Fla.
Mrs. M. Dana, 57 Parkis Ave., Providence, R. I.
Mrs. J. H. Dailey, 720 W. 181st St., N. Y. C.

E.
Samuel Elkin, 508 E. 173d St., Bronx.
Meada Englehardt, 868 Halsey St., Brooklyn
Eli P. Elliott, Davenport, Santa Cruz County, Cal.

F.
Jessie Frankel, 34 W. 111th St., N. Y. C.
Miss Theresa Fels, 99 Weirfield St., Brooklyn.
Mrs. Elva M. Forrar, Wildwood Rd., Larchmont, N. Y.
Miss Edna M. Fish, Cherry St., Hudson, Mass.
Mrs. E. Y. Fitzgerald, 306 N. Washington St., Raleigh, N. C.
James W. Florence, Durand, Ga.
Mr. E. S. Ford, 1535½ Tolucs St., Los Angeles, Cal.
Mr. Edw. Farrow, 1117 Wason St., San Francisco, Cal.

G.
Mathilda Gutkese, 627 75th st., Brooklyn.
S. H. Goldman, 513 4th St., N. W., Washington, D. C.
Mrs. E. Giles, 12 Eagle St., Springfield, Mass.
Mary E. Gardner, Hopgland, 99 State St., Boston.
Miss Helen Gunther, 4 Pattison Ave., North Adams, Mass.
Leo Germain, 1356 Westlake Ave., Los Angeles, Cal.
Mrs. Jessie Gessner, 2828 Summit St., Oakland, Cal.

H.
James C. Hamilton, 2254 Congress St., Portland Me.
C. A. Hewitt, 20 Taylor St., Pittsfield, Mass.
Mrs. C. W. Humphreys, 94 Hillberg Ave., Brockton, Mass.
J. H. Hampden, 327 Henry St., Hammond, Ind.
Mrs. J. Horn, 37 Clinton St., Newark, Ohio
Mrs. Harry Hurty, 116 W. State st., Rockford Ill
M. J. Hoffman, 1056 N. Schiller St., Chicago
S. Heilbronner, 349 Central Park West, N. Y. C.
Louise Hoffmann, 3884 Third Ave., N. Y. C.
Theodore W. Hussey, 2212 N. St., Philadelphia, Pa
J. W. Hughes, 141 Walnut St., Rochester, N. Y.

J.
George E. Jette, 161 Summer St., Central Falls, R. I.
Samuel A. Jacobs 720 E. 182d St., N. Y. C.
Isidor Jacobson, 108 Stanton St., N. Y. C.

K.
Mrs. Robert Kuebler, Llewellyn Ave., Hawthorne, N. J.
Charles F. Kiefer, 51 W. 106th St., N. Y. C.
E. C. Kemper, 223 E. 123d St., N. Y. C.
Nathan Kalscheim, 2308 Potomac Ave., Chicago.
V. H. Knowlton, 574 Warren St., Boston.
George h. Kinney, Arctic, R. I.
Rose K. Keary, 26 Beazie Ave., Brookline, Mass.
Bernard Keeler, 632 W. 26th St., Chicago.
E. C. King, 310 Jane St., W. Hoboken, N. J.
Miss Verna Kneeland, Westbrook Seminary, Portland, Me.
O. H. Kelly, Windsor Trust, 65 Cedar St., N. Y. C.
Russell Keller, 366 Hancock St., Brooklyn.
Miss Frances Kroensberger, 1110 Buchanan St., San Francisco, Cal.

L.
Mrs. David Lion, 349 Central Park West, N. Y. C.
Mrs. Emma Ludlow, 250 W. Grand St., Rahway, N. J.
Miss M. Lawless, 68 Cedar St., Bridgeport, Conn.
Miss E. Levison, 1923 Daly Ave., Bronx.
Carrie Lombard, 123 N. 7th St., Lacrosse, Wis.
Carl A. Lamey, 1301 S. 12th St., Springfield, Ill.
Mrs. S. Lowry, Annex Hotel, Congress St., Chicago.
Mary Livingston, 1523 h. Clifton Park Ave., Chicago.
A. Lehman, 2508 Washburne Ave., Chicago.
Grace K. Lynch, 73 L St., South Boston.
Katherine Langhorst, Cromberg, Cal.
O. H. Lemon, 4070 Vermont St., San Diego, Cal.
Estelle M. Lesage, 1051 W. 18th St., Los Angeles, Cal.
Fred A. Lorents, 615 S. Figueroa st., Los Angeles, Cal.
Clarence W. Ladd, Los Alamitos, Cal.
Cyrus L. Lark, East Auburn, Placer County, Cal.

M.
Elmore L. May, 305 S. Detroit st., Benton, Ohio.
A. T. Mowry, Wheeling, Ill.
Delta A. Moon, 460 E. 40th st., Chicago.
Mrs. Grant Mallory, Davis City, Ia.
Mrs. W. J. Maher, 114 Dover st., Fall River, Mass.
Mary A. Murphy, 19 Hastings st., Marlboro, Mass.
Dennis J. Mullane, 89 W. 82th st., Bayonne, N. J.
Miss Ethel McCarthy, 628 Courtland st., W. Hoboken, N. J.
Muriel E. Macpherson, 471 Mt. Hope ave., Rochester, N. Y.
Charles Merriwell, 316 W. 45th st., N. Y. C.
Barbara McCree, 2621 b. 36th st., Sheepshead Bay, N. Y.
Mrs. A. W. Miller, 122 Landon st., Buffalo, N. Y.
Charles McCollin, 964 N. 66th st., Philadelphia.
Agnes Methane, 116 Cathedral st., Montreal, Can.
Elizabeth N. Mumma, 75 Liberty pl., Weehawken, N. J.
Thomas F. Martin, 508 4th ave., N. Y. C.
Vera C. Miller, 641 O'Farrell st., San Francisco, Cal.
Mrs. J. M. Mulhall, Lankershim, Cal.
Arch Macdonald, 280 Lee st., Oakland, Cal.
Violet H. Mead, 1084½ Brooks ave., Venice, Cal.
Elizabeth H. Macdonald, 270 E. 16th st., Oakland, Cal.

N.
Margaret A. Norton, Clayton st., Field's Corner, Mass.
Lulu Newell, 1456 Hyde st., San Francisco, Cal.

O.
Herbert C. Oakes, 525 Second ave., Clinton, Ia.
P. J. O'Donnell, 76 Wellington Hill st., Mattapan, Mass.

P.
Lena K. Perry, 46 Second st., Bangor, Me.
John L. Powers, 183 Johnson st., Springfield, Mass.
Bessie B. Phillips, 5115 Park Heights ave., Baltimore, Md.
Mrs. Sorvin Peterson, 176 Moss ave., Oakland, Cal. care Mrs. A. Grunlund.

R.
Helen Robinson, Holly, Colo.
Mrs. R. S. Rose, 314 S. 5th st., Wilmington, N. C.
Earle Rogers, 574 Warren st., Boston.
Miss Mayde Ressler, 337 E. 42d st., N. Y. C.
Hymen Rom, Depot lane, Flushing, N. Y.
Anna M. Riggs Galena, Kan.
Miss Florence Rittenhouse, Chancellor Apts., 252 8th st., N. Y. C.
R. S. Robertson, 212 Peters Bldg., Atlanta, Ga.

S.
Charles W. Shockley, Colonia Hotel, Columbia, S. C.
Emmett C. Sanford, 34 Nelson st., Atlanta, Ga.
Miss F. B. Stanton, Franklin st., Warren, R. I., Box 416.
Joseph Sullivan, 615 Broadway, Chelsea, Mass.
Frank Steckhair, 2230 Tasker st., Philadelphia, Pa.
Kenneth Southwick, 468 Classon ave., Brooklyn.
William A. Stick, 44 Ontario st., Rochester, N. Y.
Frank Steele, 180 Ashford st., Brooklyn.
Miss Sylvia Sunday, 3338 Broadway, N. Y. C.
Piranus M. Spitzer, 158 William st., N. Y. C.
Edna Shannon, 611 E. 45th st., Chicago.
Eleanor Simmons, Box 27, Pitcher City, Mich.
E. R. Shannon, 1440 47th st., Brooklyn.
Ruth Stretch, 1809 Harding ave., Chicago.
M. F. Singleton, 215 S. Grand ave., Los Angeles, Cal.
A. P. Sullivan, R. F. D. No. 8, Box 762, Los Angeles, Cal.
Mrs. N. Spangenberg, 2828 Summit st., Oakland, Cal.

T.
J. W. Thompson, 175 Second ave., Ottawa, Can.
Florence N. Thompson, 8848 Anthony ave., Chicago.
Jack Tuthill, 33 W. Illinois st., Chicago.
James Thompson, 145 W. 6th st., South Boston.
Miss E. W. Turtle, 21 W. 55th st., N. Y. C.
Kate E. Temple, care of J. J. Simon, Eel River Bar., Willits, Cal.
T. S. Turner, 516 Tennessee st., Vallejo, Cal.

U.
O. S. Uness, Newark, Ill.

V.
William Van Veerses, 124 Totowa ave., Paterson, N. J.

W.
Norris Wyeth, 612 W. 184th st., N. Y. C.
H. J. Willis, Stapleton, S. I.
William Williams, 245 Richwood ave., Morgantown, W. Va.
Le Roy White, 61 Main st., East Rochester, N. Y.
Harry L. Whipple, Glens Falls, N. Y.
Max Wallach, 105 Floyd st., Brooklyn.
Miss Tracy Warner, 227 Audubon ave., N. Y. C.
Edith Wallace, 233 Hancock st., Boston.
D. C. Walker, 120 Glenville ave., Allston, Mass.
Charles B. Wales, E. Greenwich, R. I., R. F. D. 1.
Miss Nellie H. Whales, 907 Fifth ave., Wyanus, Wis.
Charles E. Warren, 1027 S. State st., Chicago.
E. Wallace, 2857 Monticello ave., Chicago.

Y.
Merton Yendale, 725 N. Lefferts ave., Richmond Hill, L. I.
H. L. Young, 77 Taylor ave., Columbus, Ohio.

Z.
Samuel Zinman, 384 Keap st., Brooklyn.
Harold Zimmerman, 191 W. 102d st., N. Y. C.
Catherine Zirker, 327 E. 83d st., N. Y. C.

This week's prize offer is printed on another page of today's American. Write your explanation in not over 200 words, write your name and address plainly, and send it to The Perils of Pauline, P. O. Box 3047, Boston, Mass.

When and Where You Can See "The Perils of Pauline" in Moving Pictures

BOSTON.

Scenic Temple, Berkeley street, corner Warren Avenue.
Beacon Theatre, 45 Tremont street.
Loew's St. James Theatre, Huntington avenue, near Massachusetts avenue.
Unique Theatre, Washington street, near Kneeland.
Cambridge—Scenic Temple, Central square.
Somerville—Broadway Theatre, 318 Broadway; Pearson's; Union Square Theatre, Union square.
Allston—Scenic.
Roxbury — Shawmut Theatre, Blue Hill avenue; Roxbury Theatre.
South Boston—Olympic Theatre, Broadway.
Medford—Orpheum.
East Boston—Magic.
Malden—Auditorium.
Melrose—Auditorium.
Newton—Opera House.
Revere—Dream Theatre, Boulevard.
Winthrop—Dream Theatre, near the Winthrop Beach station.

MASSACHUSETTS.

Attleboro—Columbia Theatre.
Andover—Colonial.
Adams—Taylor's Theatre.
Beverly—Larcom Theatre.
Brockton—Ward street.
Chicopee Falls—Grand.
Chicopee—Exchange.
Concord Jct.—Association Hall.
Fall River—Academy of Music.
Fitchburg—Shea's Theatre.
Gardner—Orpheum Theatre.
Greenfield—Bijou.
Great Barrington — Mohaiwe Theatre.
Haverhill—Orpheum.
Hudson—Opera House.
Holyoke—Globe.
Indian Orchard—Grand.
Lawrence—Opera House.
Lowell — Colonial; New Jewell; Royal; Owl.
Leominster—Gem Theatre.
Lynn—Lynn Theatre.
Mansfield—Pastime.
Maynard—Co-operative Hall.
Milford—Ideal.
Mittineague—Ideal.
Middleboro—Lyric.
Marlboro—Grand Theatre.
Natick—Lyric.
New Bedford—New Bedford.
Newburyport—Premier.
North Adams—Richmond Theatre.
Northampton—Plaza.
Orange—Art.
Palmer—Opera House.
Peabody—Peabody.
Pittsfield—Lyric.
Provincetown—Pilgrim.
Quincy—Kincaide.
Rockland—Opera House.
Springfield—Reel Theatre; Lion Theatre; Subway.
Salem—Federal Theatre.
Southbridge—Blanchard Theatre
South Framingham—Princess.
Taunton—Star.
Wakefield—Princess.
Webster—Music Hall.
Westboro—Town Hall .
Woburn—Lyceum Theatre.
Worcester—Pleasant; Bijou; Majestic.
Whitman—Empire.
Whitendon—Whittendon.
Ware—Bijou.
Westfield—Opera House.

MAINE

Augusta—Colonial.
Bangor—Bijou.
Bar Harbor—Star.
Biddeford—Cote's.
Brunswick—Pastime.
Calais—St. Croix.
Caribou—Gem.
Eastport—Acme.
Foxcroft—Star.
Fort Fairfield—Savoy.
Houlton—Bijou.
Lewiston—Gem; Mystic.
Lubec—Crescent.
Mars Hill—Dreamland.
Millinocket—Opera House.
Milo—Chic Theatre.
Northeast Harbor—Pastime.
Norway—Rex.
Old Town—New Central.
Portland—Empire.
Presque Isle—Opera House.
Rockland—Rockland Theatre.
Rumford—New Majestic.
Van Buren—Dreamland.
Westbrook—Star.

NEW HAMPSHIRE

Concord—Conn's.
Claremont—Star.
Derry—Scenic.
Dover—Lyric.
Exeter—Opera House.
Keene—Majestic.
Lebanon—Lyric.
Littleton—Premier.
Manchester—Crown.
Nashua—Colonial.
Newmarket—Star.
Portsmouth—Premier Scenic.
Plymouth—Star.
Rochester—Olympus.
Somersworth—Somersworth.
Suncook—Opera House.
Tilton—Pastime.

VERMONT.

Bennington—Library Theatre.
Bellows Falls—Grand.
Brattleboro—Princess.
Burlington—Steing.
Rutland—Grand.
White River Junction—Crown.

RHODE ISLAND.

Pawtucket—Pastime.
Providence—Scenic Temple, 121 Mathewson street.
Arctic—Gem.
Westerly—Central.
Warren—Bijou.

CONNECTICUT.

Bristol—Empire.
Danielson—Orpheum.
Meriden—Crystal.
Mystic—Lyceum.
New London—Empire.
Norwich—Colonial.
Putnam—Bradley Theatre.
Willimantic—Bijou.

$25,000 IN MONEY PRIZES FOR YOU WITH THIS STORY

THE PERILS OF PAULINE

Presented by the Hearst Sunday Newspapers in Collaboration with the Famous Pathe Players in a Photo-Play Serial Novel

SYNOPSIS OF PREVIOUS INSTALMENTS.

Sanford Marvin, a wealthy manufacturer of automobiles, has worn himself out by overwork. His son Harry, and his adopted daughter, Pauline, love each other, but she wants two years of thrilling experiences seeing life before marrying. Her reason is that she is ambitious to be a writer. Old Mr Marvin asks to be what she has written. While Pauline and Harry are in search of a magazine containing her story, Mr. Marvin opens the case of a mummy which has just arrived from Egypt. Raymond Owen, his rascally private secretary, helps lift off the front of the case, but leaves the old man to remove the mummy's bandages alone. Mr. Marvin, during a fainting spell, sees the half-exposed mummy come to life, step out of her case, take a bracelet from her wrist and try to force it into his nerveless grasp, while her lips whisper a strange message from the remote past.

Restored to consciousness by Harry and Pauline, the old man believes it to be a dream until later he finds the identical bracelet on the mummy's skeleton wrist. He promises Pauline one year to see life and places her in the guardianship of Owen. A final heart attack gives him just time to write on the doctor's prescription blank a very brief will. Then he dies. A lawyer tells Owen that he would have permanent charge of Pauline's estate if something should happen to her before marriage. Hicks, a racetrack man, whispers a suggestion to Owen, but the secretary refuses to have anything to do with him, for the time at least. Hicks and Owen introduce a reformed pirate, who tells Pauline of hidden treasure, and they take passage to the island of Nassau to recover the treasure.

A clock-work bomb is exploded on the yacht chartered to seek for the treasure and Pauline and Harry (who had gone along as a half breed cook) narrowly escape death.

At the reception in honor of Signor Baskinelli, the distinguished musician, it is proposed that all the guests visit New York's "Chinatown." Baskinelli in league with Owen and Hicks, has arranged with some Chinamen to abduct Pauline and to kill Harry during the visit. The plot is partly carried through and Pauline is hidden by the Chinese within the hollow body of the joss. Harry, after a terrific fight with the Chinamen, chops off the head of the joss, releases Pauline and the two escape.

Written by Charles Goddard.
The Distinguished Playwright

Continued from Last Sunday.

CHAPTER XI.

Copyright, 1914, by the Star Company.
All Foreign Rights Reserved.

FOR several months after old Mr. Marvin's death, Owen had kept to his cubby-hole room adjoining the financier's small, plain-furnished, workaday office. But recently he had got the habit of doing his work in the library, where the tall, pure statues looked down upon his skulking head and the grand old books that had borne their messages of good from generation to generation, held their high thoughts in stately contrast to his skilled and cruel plots.

Above the bowed bald head that was planning the death of a young girl to gain her fortune stood a figure of Persephone—child of innocence and sunlight—shadowed by black robes of Dis. Upon the reward who feared all but the darkest and most devious passages of crime shone high clear brows of Caesar and Aurelius. Gray folios of Shakespeare held up to the ambitious ingrate the warning titles of "Lear" and "Hamlet" and "Macbeth." And by his side brooded ever that mystic relic of the farther past—the Mummy, from whose case had stepped a daughter of the Pharaohs in the likeness of Pauline.

But Owen thought little of contrasts.

He still chose to work in the library.

He was opening his mail there on a morning in early May when he came across an envelope addressed in the awkward scrawl of Hicks. He tore it apart hurriedly, for if Hicks could be moved to write, it must be a matter of concern. This was the note within:

"Dear Owen—No doubt he suspects you of foul play. He has seen his attorneys and is about to take steps to have you removed from the trusteeship."

The paper crackled in Owen's trembling hand. His watery eyes peered covertly around the room as he reached for his steadying drug.

Braced by the morphine, he read the letter again. So the Baskinelli incident had gone a little too far. Harry Marvin had sense enough to know that he would not have to fight three murderous Italians and a rabble of Chinese unless there had been a plot behind Pauline's peril. It might be best to go directly after Harry—to put him out of the way for good. Owen pondered, there was no proof of anything wrong. Pauline was admittedly plunging into these adventures of her own free will. Nothing could be proved against him or Hicks.

He resumed his work. Among the letters lay an advertising dodger which had been dropped through the door. Owen glanced at it carelessly at first, then with keen interest as an idea seemed to strike him. He read it over:

"BALLOON ASCENSION FROM PALISADES.

Signor Panatella, the famous Italian Aeronaut, will make parachute drop from height never before attempted.

The ascension was to be made that afternoon from one of the amusement parks on the New Jersey shore of the Hudson.

Owen's nerves were beginning to flutter again. The fear that Hicks's note had instilled was returning.

"This is Providence," he muttered to himself, catching up the dodger. But he stopped and tottered back to the table like a stricken man. He braced himself by the table, reached in a drawer and found the stimulant.

After a moment he was strong enough to move around the room. He opened all the dark cases and groped inside. He looked under tables and behind the great couch. Surely there was someone in the room. Surely a clear-toned voice had repeated after him the word "Providence." But he could find no sign of life. Even the mysterious Mummy held its regal repose.

Owen slipped through the door and up the stairs. He tapped at the door of Pauline's room. When there came no answer he entered swiftly, laid a paper on the table and glided back to the hall, back to the library.

From there he called up Hicks.

Hicks' domiciles were so many and sudden changeable that he claimed nothing so dignified as a regular telphone number. But he had scribbled on the bottom of his note the number of a saloon on the lower West Side. He would be there almost all day.

He was there when Owen rang.

"Hicks, see here, I want to see you—directly."

"I'll be right up; need some cash, anyway; broke," came a thick voice from the other end of the wire.

"You keep sober and you'll get the cash all right. But don't come here. If what you write is true, it would be dangerous. I'll come to you on the motorcycle. Where are you?"

Hicks gave an address. Owen hung up the receiver. He went up to his room and got into cycling kit. As he came downstairs he met Pauline, who was returning from a shopping trip.

"Good morning, Owen," she said brightly. "Do you know, I believe there is more peril in a drycoods store than on a pirate yacht. What parts of my new hat are left."

"Only the becoming ones."

She sped on up the stairs. Owen opened the inner door of the front entrance and saw Harry sitting on the steps outside. He turned and stepped back into the library.

Pauline, after her first imperative inquiries of the mirror concerning what she considered her wild appearance, picked up the letters on her dressing table and began to run through them.

The large black type of an advertising dodger loomed among the letters. She read it.

"Balloon Ascension from Palisades. Signor Panatella"—— It was the same that had attracted the attention of Owen a short time before.

Pauline tripped down the stairs. To Harry, seated on the steps, enjoying the Spring sunshine and puffing a leisurely cigarette, appeared a mysterious vision.

He knew by the elaborate way in which she took her seat beside him and hid the piece of paper in her hand that she had some new whim in fermentation—something to ask him that she knew he wouldn't want to do.

"Yes," he said, moving along the step away from her. "I know you've just bought me the loveliest cravat, that I'm the nicest brother in the world, that I look so handsome in Springy things and—well, what is it?"

Pauline pouted at the other end of the step.

"I'm going up in a balloon and jump down," she announced, "from a height never before attempted."

"Polly! You are going to do nothing of the——"

"No, I wasn't going to, until you grew so great and grand. I just wanted to go over and see him fly."

She tossed the dodger over to him. He glanced at it.

"Well, if you promise you aren't plotting any more pranks, I'll take you."

"That's a worth-while brother. It's a pink one."

"Pink one?"

"Cravat, of course."

Harry groaned. "Give it to the cook," he pleaded. "Ye wears 'em alive. If that fellow goes up at 2:30, you'd better hurry."

"I'll be ready before you are."

She rose quickly, but Owen, looking, listening, had time to close the door unseen. unheard.

At the rear of a little West Side saloon Owen ended his daily "airing." He signalled with his horn, and Hicks came out. He was a bit shabbier than usual, and he had been drinking, but he was not intoxicated.

Owen locked his machine and taking his arm walked him rapidly up the avenue.

"What do you mean by writing to me?" demanded Owen. "Haven't I told you never to put words on paper?"

"Oh, I guess you got that house wired so nobody'll catch you," grunted Hicks. "Live wires, too—clever butlers, footmen, maids, chauffeurs, cooks; you're safe enough."

"You forget those are YOUR wires. They don't know they're working for me, Hicks, are you out of your head? Have you told Bemis that you and I are working together?"

"Sure not; but that butler is no fool, Mr. Owen."

"Was it from him you found out that Harry had the lawyers after us?"

"No—queer thing that, that—it wasn't."

"Who, then?"

"The little Espinosa."

"Espinosa—in New York!"

"Yes—met her at the Trocadero a week ago. She'd seen old Caiderwood already. I guess she blackmails him—the old reprobate, and him the noble counsellor at law for Mr. Harry Marvin!"

"So you put her on the scent—for us?"

"Why not? The young fellow's been acting suspicious for a long time."

"You did very well. Where is she?"

"At the Bannerdale—living very quiet this trip; needs money, I guess. Do you want to see her?"

"I should say not. I haven't seen her in a dozen years," said Owen.

"Not since you tried to kidnap"—— Hicks did not finish the sentence.

"Stop your mouth, man," Owen commanded quickly.

"I wish you'd got away with it. It would have saved the troubles we're up against now."

"You just keep track of her, Hicks, and see that she gets everything old Calderwood knows.

"How about some money—I haven't seen the color of a roll since you put that fool Baskinelli into the game. Ain't you coming across?"

"Certainly; here," said Owen, handing over enough to sate even the predatory greed of Hicks. "Now, what I want you to do is to find me some one among your horse racing friends who is down and out enough to take a little cash job—at certain slight risks?"

"Yes—what?"

"I want a good rider on a wild horse. He could make a thousand dollars in an after noon if the horse should happen to get wild at the right time and do the right thing."

"Him'm," mused Hicks. "I wonder if Eddie Kaboff has still got his livery stable down on Tenth avenue. We might go see."

After ten minutes' walk Hicks brought up in front of a bill-plastered door in a fence. He held it open for Owen and they passed across a vacant lot to a large dilapidated-looking stable at the further end.

The short, dark man who sat in a tilted chair against the doorway and puffed lazily at a pipe, seemed to embody the spirit of the building and the business done there.

He was a man who had once—in the days of racing—been called a "sport." He might still be called "horsey" and would consider the term a compliment. But Eddie Kaboff's fame and fortune had both dwindled since the good old betting days when little swindling games larded the solid profits of crooked races. One by one his thorough breds had given up their stalls to truck horses, just as Eddie's diamond studs had given place to plain buttons.

His beady black eyes watched the two newcomers on their way across the lot, but he gave no sign of recognition until Hicks and Owen reached the door.

"Hello, Eddie," said Hicks.

Kaboff got up slowly and extended a flabby hand to his acquaintance. He was introduced to Owen, who let Hicks do the talking.

"What's new, Eddie?"

"Nuthin'"

"Still got that wild horse you never was able to sell?"

"Yep."

"Can you still manage him yourself?"

"I guess I could, but he ain't safe to take among traffic."

Hicks stepped close to Kaboff, talking in rapid whispers. The little man turned white.

"No, no; I'm too old for that kind of game," he said.

Owen drew from his pocket a roll of yellow-backs—the biggest roll Eddie Kaboff had seen since the days of "easy money."

"This much to try it," said Owen, "and as much again if you make good."

Kaboff's glance wavered a moment between the penetrating eyes of Owen and the money in his hand.

"Take it; it's yours."

The flabby hand closed almost caressingly around the roll. "I'will go in and have a look at the brute," he said.

They followed him through a line of stalls to a large padded box at the far end of the barn. A beautiful bay saddle horse occupied the box. Kaboff entered and called the animal, which answered by flying into a seeming fury, plunging about the box, kicking, rearing and snapping.

"Same old devil," muttered Hicks. "He'll do."

The sight of an apple in Kaboff's hand calmed the animal. It came to him and ate docilely while he slipped a bridle over its head. Once outside the stall, however, it began another rampage.

This is from the Motion Picture Film of "Pauline" by the Pathe Players. Pauline in the Basket of the Runaway Balloon After It Has Been Cast Adrift Through Owen's Plot.

Hicks held a last whispered conversation with Kaboff, giving him minute instructions.

"I can just try it, you know," said Kaboff. "I can't guarantee to get away with it."

"As much again if you do, you know," said Owen as he started briskly away with Hicks.

The place that Panatella had chosen for the start of his balloon ascension was a field upon the crest of the Palisades above the amusement park.

Panatella had brought with him from abroad a reputation for dare-devil adventures in the air. And he had proved his reckless courage in the several brief ascensions that he had already made on this side.

To-day, with his promise of the longest parachute drop on record, people flocked to the field from New York and all adjacent New Jersey.

In spite of his peculiarly busy morning, Owen had arrived back at the Marvin mansion in time to be told of the intended trip and invited by Pauline to join the party.

Owen saw a grim light flash from Harry's eyes. It told him plainly that he wasn't wanted, and, more, it reminded him sharply of the note he had received from Hicks. But Owen accepted the invitation.

Superstitious as the craven drug victim always is, he had let his mind's eye see a fateful hand in the coincidences of the day—the unexpected appearance of the dodger and the perfect working of his plans thus far. "Providence" was what he had been pleased to call it.

"I wish you wouldn't always invite that velvet-pawed servant on our trips," grumbled Harry to Pauline, as Owen went for his dustcoat.

"Owen is my trustee and guardian. You have no right to speak of him as a servant. Besides, when he's along he keeps you from being silly."

"Yep."

Harry stamped out to the garage, swung a new touring car around to the door, and soon, with Owen and Pauline, was speeding for the ferry.

Signor Panatella was superintending the filling of the great gas bag. He was a tall, lithe man in pink tights, beneath which his muscles bulged sugularly, like the gas filling the balloon bag.

A Latin rapidity of speech and motion added to the pink tights made him comically frog-like, and even the abattis of medals on his breast could not save his dignity.

He bustled about giving orders to the workmen who were preparing to cut the ropes, then flitting back to the crowd to answer the questions of impromptu admirers.

Pauline had left the car and was standing between Owen and Harry near the rapidly filling bag.

"I wish I could talk to him, too—he's so cute and hippety-hoppy," she said.

Owen stepped to Panatella's side.

"Would you permit the young lady to see the balloon basket?" he asked.

"With pleasure," said the airman after a glance at Pauline. He led the way to the basket, and helped Pauline up so that she could look at the equipment—the anchor with its long coil of rope, the sand bags and water bottles.

She was plainly fascinated as Panatella explained the manner of his flight and his drop through the air. As she saw them attach the basket to the tugging bag she was thrilled.

At this moment there was a flurry of excitement on the outskirts of the crowd. A horseman on a beautiful bay mount, that was evidently unmanageable, came plunging and swerving down the field.

The crowd broke and scattered in front of the maddened hoofs that flew in the air as the vicious animal reared.

The horseman, clad in a somewhat threadbare riding suit, was a small man with beady black eyes that turned from side to side as he swayed in his saddle. He seemed to be afraid of his mount and to be looking for help. But it was remarkable that apparently so poor a rider held his seat and actually managed to bring the beast to a nervous stand some fifty yards from the balloon.

The little man looked around over the heads of the crowd. He caught sight of Owen beside Pauline near the balloon basket. The lifting of his riding crop might of might not have been a salute and signal.

"Oh, I wish I hadn't promised Harry not to go up. I know Signor Panatella would take me," sighed Pauline.

Harry had turned away to watch the actions of the strange horseman. Owen spoke to Pauline in a half-laughing whisper.

"You might scare him a little," he suggested.

It was the boldest thing that Owen had yet done.

Those words were the greatest risk he had taken in all his deeply laid plots against the life of his ward. He was always cautioning Hicks against risks of all kinds. But to-day the superstition of success overpowered him. He was sure that this time his plan to put away the one person thwarting his path to riches would carry itself through almost without a guiding hand.

So he dared to stand by the balloon basket and invite Pauline to death, with a smile on his thin lips and a light of sincere enthusiasm in his wavering eyes.

Pauline caught at the suggestion eagerly. She sprang lightly from the little platform into the balloon car.

A murmur of mingled astonishment, applause and alarm rose from the crowd. Two of the workmen were cutting the last ropes that held the basket to earth. Ten others were holding it with their hands awaiting the airman.

Panatella purposely delayed the moment of mounting the basket. The tugging of the huge balloon against the strength of a dozen men gave impetus to his feat, and he liked the state of suspense.

But the sound from the surprised throng called his attention now to a scene that made him forget affectation and effect. He started to run toward the basket, shouting peremptory orders:

"Out of the car! out of the car instantly, madame! You are risking your life."

His excitement infected the crowd, which surged forward.

Surging, it seemed to sweep with it the rider on the restive horse. For, as a hand was suddenly lifted in the midst of the crowd the horse apparently overcame the rider utterly. Towering an instant on hind legs braced to spring, it shot forward directly at the balloon basket.

The hand that had been raised was the hand of Raymond Owen.

All was happening so swiftly that neither Harry nor Panatella reached the basket before the maddened animal.

The crowd had given way in panic before it. Cries of fright were mingled with cries of pain as the beast charged straight upon the men holding the basket, falling and crushing them with shoulder and hoof.

For an instant a few desperate hands held to the wrenching car. Panatella had all but reached the platform; Harry was within arm's length of it, when, with a writhing twist the bag jerked the basket sideways and upward, knocking to the ground the last two men who had held it and whirling forth into the deathly emptiness of space a cowering, stunned girl, whose white face peered and white hands pleaded over the basket rim—peered down upon the upturned faces of thousands who would have risked their lives to aid, but who stood helpless in their pity, hushed in fear.

Far off across the field the strange horseman had been whisked in an instant by his vicious steed. He seemed to get control for a moment, to stop and stare upward at the balloon which was shooting higher and higher on a westward course. Then he gave rein to the beast, and its thundering hoofs echoed back for miles down the highway, as Eddie Koboff fled from the blackest day's work of his life.

For a moment Harry had stood dazed. It was as if the twanging taut of the ropes, as the bag tore almost from his grasp the most precious being in the world, had snapped the fibres of action in him.

The daze passed quickly, but in the moment of its passing the balloon, risen now five hundred feet in the air, had swept its way westward over a mile of ground.

Harry turned to look for his motor car. Standing as he was at the spot from which the balloon had ascended, he now faced a human barricade. With a shout of warning he charged at what seemed to be a vulnerable point in the flies of wedged shoulders.

The wall resisted. The throng was lost to all but the dimming view of the balloon. Harry swung right and left with his broad shoulders. He tore his way through.

The car was standing where he had left it on the outskirts of the field. As he approached it he saw Owen emerge from the crowd and hurry toward a runabout that had just been driven upon the field.

"What's the matter?" yelled a man in the machine, and Harry recognized the voice of Hicks.

"Miss Marvin—carried away in the balloon!" cried Owen in a tone of excitement that was not all feigned. He joined Hicks beside the runabout and they talked together rapidly.

Harry sprang to the seat of his touring car. It seemed to leap forward. He shot past the two conspirators and heard Owen's voice calling after him:

"Wait! Where are you going? I'll go with you."

"You're too late," shouted Harry bitterly over his shoulder. An envelope of dust sealed itself around the spinning wheels of the big machine as he took the road after the balloon.

Steadfast but hopeless he fixed his eyes upon the unconquerable thing in its unassailable element—a thing that seemed to be fleeing from him as if inspired by a human will. Death rode beside him at his breakneck speed, but he did not know it. He knew only that he must follow that black beacon in the sky—that he must be there when its flight was over—when the end came.

He did not know that Owen and Hicks, in the runabout, were also following—that they, too, watched with an interest as deep as his, with a hope as poignant as his hopelessness, the dizzy voyage of Pauline.

To Be Continued Next Sunday.

By Arrangements with the Eclectic Film Co.

To-Day's Prize Offer

As you read this instalment of "The Perils of Pauline," printed above on this page to-day, you noticed that Hicks recalls to Owen an attempt to kidnap some one that Owen and the girl Espinosa made years ago. WHAT WAS THE KIDNAPPING PLOT THAT HICKS REFERRED TO?

The details of that incident have not yet been written. That will be YOUR task. Read the instalment, study the situations, and write the details of this kidnapping plot that you think best fit these situations.

One thousand dollars in money prizes will be given for the best explanation of what happened there. Answers must reach this office not later than next Wednesday noon. Announcement of winners will be made two weeks from to-day.

Awards will be made according to the merits of the replies received, and those showing the greatest excellence in ingenuity, imagination, inventiveness and literary skill will be ranked in the order of merit.

This contest is open to every one without restriction, and those who in our opinion send in the best answers in not more than 200 words will be awarded the prizes. No manuscripts will be returned.

Write your explanation in not over 200 words, write your name and address plainly,

Next Sunday—another $1,000.

NAMES OF PRIZE WINNERS AND LIST OF THEATRES WHERE "PAULINE" REELS CAN BE SEEN, ARE PRINTED ELSEWHERE IN THIS SECTION.

READ It Here Now--THEN See It All in Motion Pictures

The Theatres ❧ Offerings of the Week ❧ Coming Events

Joan Sawyer to Show Dance Mad Boston Her New Steps at Shubert

Weber and Fields Coming to the Globe, and 101 Ranch Will Be Big Out-Door Attraction

By NICHOLAS YOUNG.

In the language of the drama of today, life is just one dance after another. It is now your privilege to step right up to the Shubert Theatre and see how Joan Sawyer does it—to observe, if you choose, the difference between the one-step of Miss Sawyer and those of other principals of her profession who have gone before.

Miss Sawyer should have a happy week at the Shubert, for the appetite of playgoers has been whetted and nourished by a week of modern dancing at the Boston Theatre that ran late into the night and was distinguished by the multitude of trophies distributed among the amateur

If for nothing more than the good of her art Miss Sawyer promises more trophies and more bewildering dances than have ever crowded the stage of a theatre in this city. The young lady will bring her own company and her own musicians for this forthcoming onslaught of tangoes, hesitations and maxixes.

Like all of the most brilliant of our dancing artists, Miss Sawyer rose to fame from a humble position in the ranks of musical comedy. Her first claim to important distinction was achieved in a cabaret—a place where you eat and have vaudeville thrown in to make your forget the quality of the food and the size of the check. She soon became the favorite of New York's exclusive cabaret dancers, and it was only a step from a salaried engagement to the management of her own Persian Garden, which followed the same familiar rules of operation.

Between her vaudeville engagements and her Persian Garden, neither of which has staggered under the high cost of living, Miss Sawyer has managed to put in a very happy Winter and Spring. What she has laid aside for a rainy day is merely a magnificent tribute to the devotion of the public to food and dancing. Miss Sawyer is making a whirlwind tour of the large cities with a company of professional dancers from her own studio—if that is what she calls it—and Boston is the second city to be favored with this invasion of art and beauty.

If you are not exactly certain about the details of the modern dances, it may be well to remind you that Miss Sawyer has the secret and proposes to reveal it to the eager gaze of an anxious public at reasonable rates.

◆ ◆ ◆ ◆ ◆

When Weber and Fields last appeared together in Boston it was at the Globe Theatre, which they had just taken under their charge. On the second day of their engagement Mr. Fields slipped in descending the stairleading to the barber shop in the old Hotel Reynolds and broke his thigh, necessitating his withdrawal from the cast

In this connection a delightful story is told which bears upon the comedian's idyllic family life. At the time Mrs. Fields was seriously ill in New York, and he had been calling her up on the long-distance telephone several times each day, she talking to him through an instrument at her bedside. It was before the days of the "phone in every room of our hotel," and Mr. Fields had been talking from the theatre.

When the accident brought him to his own bed his first thought was for the sick wife in New York, and he insisted that a telephone be installed in his room at once. To do this required tearing down part of one of the walls at an expense of more than $100. For more than two weeks Mr. Fields called up his wife three or four times daily pretending that he was talking from the theatre and assuring her of his continued excellent health. The news of Mr. Fields' accident was kept from Mrs. Fields until she was strong enough to hear of it.

Although the Globe Theatre was leased by Weber and Fields for their own productions, only one engagement was played there, and in that engagement Mr Fields took part in but one performance.

◆ ◆ ◆ ◆ ◆

The big outdoor shows are approaching—a sure sign that the theatres must soon divide attention with acrobats, high divers and moving menageries. The 101 Ranch Wild West exhibition will be the first heavy traveling organization to reach this territory and will move into the old Huntington avenue grounds tomorrow for a week's stay.

The 101 Ranch show is not a circus, but it is a big affair in every way. To avoid argument it is just as well to accept the statement of its representative that it is an educational institution that displays, as no other exhibition can, the wonders and product of our own Western country. There is probably no organization in the world that presents an entertainment of like character. The old-fashioned wild west show was made up of spectacular features designed on the story-book idea of the wild West. The 101 Ranch show has the spectacular novelties, but they form only a small part of the real exhibition. It is a more faithful picture of ranch life.

◆ ◆ ◆ ◆ ◆

The influence of the theatre is discovered in odd places. Even the man who takes care of such unmentionable labor as painting signs for the drama may be struck squarely between the eyes with its thrills and its possibilities.

Which leads us directly to Charles L. H. Wagner, who devoted his talents as a sign painter to the theatres of Boston for a good many years. Now he is an artist of the other kind—the artist who flings himself into the spotlight and dares them to turn it away. Mr. Wagner has graduated from signs to music, verse and elocution and his friends expect him to set a new record in artistic achievement when he makes his appearance in Jacob H. Bates hall at the Y. M. C. A. building next Thursday evening.

It will be a Wagnerian night down to its smallest detail, even though the star of the performance will be assisted by several other entertainers If you have any idea that painting signs is not conducive to a broad development of the highest things in art, you should remember that the entire program next Thursday—music, verses and whatever else is done—is the work of Mr Wagner. Genius is likely to uncover itself in almost any guise

◆ ◆ ◆ ◆ ◆

Marcus Loew is getting ready to enlarge his field of operations. The m[illegible]ter is [illegible] at this minute is a plan for a chain of theatres that will encircle the globe. He says he has had the plan in [illegible] for years.

[illegible] Mr. Loew is so big already that the world of vaudeville may be gathered from the fact that he now controls 117 theatres that stretch from coast to coast on the [illegible] circuit. With his world circuit added to his present holdings you may expect to be told that the sun never sets on the Loew theatres.

[illegible] on New York that Mr. Loew is also hoping to strengthen his power in New England by acquiring the Julius Cahn circuit of theatres. If this is accomplished Mr. Loew will have new theatres in Portland, Lewiston, Lowell, Lawrence, Salem and Fall River.

BILLS AT THE PLAYHOUSES

Shubert Theatre.

Joan Sawyer, a modern dancer, who has attained great popularity in New York during the past season, will appear at the Shubert Theatre for a week only beginning tomorrow night, in a series of modern dances, assisted by a large dancing company. Miss Sawyer brings with her a special [illegible] and there are said to [illegible] dancers in the company. Miss Sawyer herself, assisted by three different dancing partners, will display her versatility in the tango, maxixe, the hesitation, the Boston dip and the latest dance craze, which she calls the "Aeroplane Whirl." There will be an amateur contest at both afternoon performances with silver cups as prizes

Boston Theatre.

Something of sentiment attaches to the [illegible] Weber and Fields [illegible] Boston Theatre for the [illegible] tomorrow night. [illegible] since they were last [illegible] Boston [illegible] ten years, but it will also be their last [illegible] Hokey-Pokey," the musical comedy in which the comedians will be seen, is the piece which they presented in connection with their Jubilee Reunion of two years ago. Perhaps it would be more proper to say that it is the framework of that piece studded with a number of new ensemble numbers and comedy scenes.

The most interesting feature in connection with the comedians' visit to town is the fact that they will appear at popular prices.

B. F. Keith's Theatre.

Fanny Brice, late feature of the Ziegfeld "Follies," will head the bill at B. F. Keith's Theatre this week. Miss Brice has scored an even greater hit in vaudeville than she did with the famous all-star cast of the "Follies," where she walked off with the honors of the piece. Another comedy feature of the week will be Bernard Rhteinold, the cabman character actor, and the company of comedians in a novel one-act farce comedy, "How Hoffmeister Did It." Other features will be the Great Ergotti and his troupe of Lilliputian acrobats; Six Brown Brothers, a group of skilled musicians, Robinson Newbold and Marie Louise Gribben, in impersonations of comic opera stars; Ray-Mond, a mystery, and Dorothy Brenner, a dainty comedienne.

Wilbur Theatre.

The attraction at the Wilbur Theatre this week will be a new comedy by Robert H. Housum, "Sylvia Runs Away," which is presented by William A. Brady The engagement will open Wednesday evening. The leading roles will be played by Alice Brady and Geraldine O'Brien Sylvia is the typical and natural product of the tendency of the times in the average American home—a girl who thinks for herself and does things. She has a mind of her own and never hesitates to take advantage of the new American girl's prerogative. Altogether Sylvia is said to be in many ways an entirely new creation on the American stage The type is one which is said to lend itself ideally to farcical exploitation

Castle Square Theatre.

In "The Man o' War's Man" Mr. Craig will give at the Castle Square the coming week a play that is thoroughly up to date, for it deals with scenes and events in the very heart of the present Mexican trouble. Opening at the Army and Navy Club in New York, its scenes shift to the American consulate in Havana, and then to Vera Cruz, and it is in the last mentioned city that its two final acts have place. It is a play both of romantic love and of dramatic warfare, and it not portrays the experiences of an American soldier who is thrown into prison, of his escape therefrom in disguise, and of the manner in which he befriended and aided to escape by Isabel Zora, a spy

Colonial Theatre.

"The Mis-adding Lady" will begin another week at the Colonial Theatre tomorrow. This amusing melodramatic comedy has caught the fancy of local playgoers and is likely to remain here for some time to come. It is a story of caveman romance applied to modern conditions

Tremont Theatre.

"Adele," now playing at the Tremont Theatre, is the latest and most successful French operetta has created a veritable furore and bids fair to be a permanent guest for a Summer run There are love songs galore, in which "Adele," "Strawberries and Cream" are two of the most popular.

Globe Theatre.

"The Drug Terror," dealing with the illegal sale of cocaine and its attending evils, begins the third week of its engagement at the Globe Theatre tomorrow afternoon. This unusual photo play, with its pictures of vice and glimpses of life in the underworld, is proving a powerful weapon in forbidding that deadly habit.

Majestic Theatre.

Beginning tomorrow afternoon, at the Majestic Theatre, "How Wild Animals Live," a collection of interesting motion pictures of animals of forest and field in all parts of the world, will be on view twice daily. John W. Ruskin, the promotor of the pictures, claims to be associated with the pioneers of the movement that is about to revolutionize educational methods. The photographers penetrated the forest and jungle, kept watch on banks of streams and in branches of trees risking health and even life itself, to bring a fuller knowledge of animal existence within the reach and sight of the general public. The element of humor is not wanting in the pictures. One of them shows a young bear with an inherited taste for honey and greater appetite than discretion, who goes hunting for honey on an old tree trunk and runs into a nest of bees.

Plymouth Theatre.

"Under Cover" will enter upon its twenty-third week at the Plymouth Theatre tomorrow. With this play still running strong in popular favor there is but little doubt that it will smash all previous records for long runs in Boston. "Under Cover" is a play for all people, with thrills and good entertainment mingled in its story.

Cort Theatre.

"Phyllis," which opened Thursday night at the Cort Theatre for an indefinite run during the Summer months, is to have its cast augmented by several comedians. It is not definitely settled whether Fred Walton is to be added to the cast, but it has been stated that additional comedy strength would be given to the piece, which is by reason of its lively musical score, should remain many weeks in this city The management is determined that "Phyllis" shall survive a few seasons on the road, after it has had a good chance to run indefinitely here and in New York.

Howard Athenaeum.

Violet Mascotte's "Aeroplane Girls," with Harry Le[illegible] and Crawford, Zella Russell, Gladys Lloyd, May Hamilton and Iona Owens will be seen at the Howard Athenaeum this week The girls will introduce a number of new aero-songs and aero dances.

Bowdoin Square Theatre.

Jewell's Manikins will be the big feature at the Bowdoin Square Theatre this week The management will also present a film product entitled, "War in Mexico."

St. James Theatre.

"The Stick Up Man," a comedy playlet with a burlesque on police conditions, will be a headliner at Marcus Loew's St James Theatre the first three days of the coming week The bill for the last half of the week will be headed by "Live Wires," presented by the Desmond Gallagher Players.

Waldron's Casino.

Barney Gerard's "Follies of the Day" is the attraction at the Casino this week Gertrude Hoey, a clever comedienne, heads the company.

Orpheum Theatre.

The Desmond Gallagher Players in a comedy dramatic playlet, "Live Wires," will be one of the big features on the bill at Marcus Loew's Orpheum Theatre the first three days of the coming week It is an intensely interesting and engaging playlet, telling of a plucky telephone girl and her peculiar admirer

BESSIE HERBERG, QUEEN OF COWGIRLS, WITH 101 RANCH WILD WEST SHOW.
DOROTHY BRENNER AT KEITH'S
ROSE MARIE THEBE IN "THE DRUG TERROR," AT THE GLOBE
JOAN SAWYER AT THE SHUBERT
PHOTO BY CRESLER & DUDLEY, N. Y.
JOE WEBER AND LEW FIELDS IN HOKEY POKEY
AT THE BOSTON
LUCILLE WATSON IN "UNDER COVER" AT THE PLYMOUTH.
HAZEL SEXTON IN "THE MISLEADING LADY" AT THE COLONIAL
NANNETTE FLACK IN "ADELE" AT THE TREMONT

Kinemacolor Pictures.

The [illegible] showing of the Kinemacolor motion pictures at the Tremont Temple for the past week attracted large audiences. The program for the [illegible] week will comprise six of the very latest and most interesting subjects, including "Rambles in Paris," "Butterflies and Moths," "Collingwood's Motor Accident," "Water Pablica," "A Story of Indian Frontier Life" and "A U. S Naval Review."

Lexington Park.

On Memorial Day Lexington Park will open its doors for the ninth season. Situated in the historic town of Lexington, on the famous Paul Revere Route, Lexington Park is an ideal picnic and pleasure resort. For eight years free of virgin pine, with many well laid-out walks and trails, with a large sodium[illegible] garden, athletic field and baseball grounds and open air dance hall, furnish entertainment and recreation for everyone An excellent program of vaudeville and motion pictures has been arranged for the opening performances on Saturday afternoon and evening.

Scenic Temple.

The offerings for the coming week at the Scenic Temple will include a variety of subjects in motion pictures which have never before been presented on this stage. A dramatic story of love and devotion in two parts, "In the Moonlight," will be featured.

Scollay Square Olympia.

Patrons of the Scollay Square Olympia will be offered another high class program this week. There will be several "headliners," including Walter, Fowler and Barrett, who will present a dramatic playlet, "The Surgeon." Another offering will be the Six Berlin Madcaps in a unique acrobatic dancing novelty. The re[illegible] "Murder of the Bill will include a the steamer trip between these two places as this part of the trip is far the more interesting.

singing act; and Mack and Stillwell, in a planologue.

Norumbega Park.

Norumbega Park, on the banks of the Charles River, opened its gates yesterday for the season of 1914. More beautiful than ever, Norumbega will surely hold its place as one of the finest amusement parks in New England. Tonight, in the big steel covered open air theatre, the first of the Sunday evening concerts, will be presented. During the week a vaudeville bill will be the attraction The Zoological Gardens will doubtless prove the centre of attraction for thousands Arrangements have been made with M. Papazesa, a Bulgarian artist, to take charge of the photographic studio.

Coming Events.

For the week of June 1 at the Castle Square John Craig will revive "The End of the Bridge," the first of his Harvard prize plays.

"Neptune's Daughter," a photoplay in eight parts, with Annette Kellermann in the title role, is to be seen at the Tremont Theatre on June 1.

Nantasket Beats.

Preparation is being made for the official opening of Nantasket Beach and Paragon Park on May 30. Despite the early season the beach has practically been open for the past two Sundays and the crowds have taken advantage of the Spring service afforded by the steamboat company. Many additions and improvements have been prepared at Paragon Park which will even surpass the fun and frolic of last Summer. Frederic L. Lane, general manager of the Nantasket Beach steamboat Company, has promised extra late trips on this date if the weather is fair, as the opening of the season is expected to attract enormous crowds. Many patrons of the Nantasket line who have heretofore used the train service between Pemberton and Nantasket are taking advantage of

GARDEN DANSANT AT PARAGON PARK

There is every promise in the signs of activity about Paragon Park, Nantasket Beach, where the workmen are putting on the finishing touches in preparation of the inaugural of the tenth season next Saturday that this popular resort will be more inviting than ever.

[illegible] Dance Hall has doubled the capacity of the Palm Garden This has been done by extending it toward the Weir River side, with the broad observation veranda continued. This added part, while a continuation of the Palm Garden, is quite distinct, being called the Palm Garden Dansant. It will be devoted strictly to dancing, and is equipped around its four sides with tables for the same kind of service offered in the original Palm Garden.

The Palm Garden Dansant will have its modern dancing sessions during the same hours as the Cabaret, and will be in charge of Mons. and Mme. Carmito who have conducted a similar famous establishment just outside of Paris. The "Dansant" will have a special tango orchestra, the first will have the popular Palm Garden orchestra of last season, and [illegible] outside in the bandstand which adjoins the Palm Garden veranda will be Mare Guy's Military Band in hourly band concerts.

Instead of two "cabaret girls" singing among the tables, as before, there will be eight, leaving no section of the great Palm Garden without individual entertainment. These "cabaret girls" will be Edna Leader, Mlle. Pff, "those three Perry sisters," Billie Myers, Rosamond Martin, Marie Camilla and Amy Ewing. For the inaugural cabaret program on the raised platform there will be the Maxwell-tango dancers, Floretta Cook, cabaret dancer; Mahr and Dwyer Sisters, acrobatic dancers, and Alice De Garmo, trapezist.

101 Ranch Wild West.

And now for the 101 Ranch Real Wild West.

The great picture of the life of the western country as our fathers knew it will be placed on view at the Huntington avenue show grounds beginning tomorrow afternoon and for the week terminating with two performances on Memorial Day There will be a great street parade tomorrow morning.

Perhaps the most timely features are the Mexican [illegible] Fifty of the best cowboys and cowgirls of the show. There are 100 Indians headed by picturesque Iron Tail, chief of all the Sioux, who prefer absence from one of the new nickel [illegible] Fifty cowboys, the champion rough riders of the world, are collected with the aggregation. Among them are Vern Tantlinger, Chester Byers, Hank Durnell and "Long Bill" Lumley. With these cowboys more than thirty cowgirls many of them Oklahoma society [illegible] here to [illegible] the almost incomprehensible pace for which the Ranch show is famous.

Miss Melancthon [illegible] throws a long-horn Texas steer after the fashion of "Wild Bill" Pickett, who has been with the [illegible] for [illegible] years.

'SEE YOURSELF AS OTHERS SEE YOU'

Rose Marie Thebe, who has the leading feminine role in "The Drug Terror," the thrilling photo drama at the Globe Theatre, says: "We have all heard many times of seeing ourselves as others see us, but until the days of the motion picture such a thing was impossible

"I had often tried to see myself with the imperial eyes of others, to judge of the impression I made on an audience, to realize my own little peculiarities of gesture and carriage, where I could improve, what were my best points and wherein lay my weaknesses. But until I sat in an orchestra seat to witness for the first time my own performance in a silent role in a motion picture drama I knew nothing of the Rose Marie Thebe as she appeared to the audience which had paid to be entertained and amused.

"Every actress who wants to make the most of her talents, to avoid mannerisms that hurt her work and learn how not to act as well as how to act, should be her own audience and her own critics. This is only possible by enacting a role before the emotionless camera, uninfluenced, as it is, by favoritism, prejudice or the before-performance dinner.

"It is worth more than a course at a dramatic school or a season of experience in a first-class company for her to thus see herself as others see her. This I realized when I saw myself come on the stage as a character in a play without words. What I learned will be of much value to me. I detected little errors that could easily be corrected, business that might be made more effective and mannerisms that must be overcome. It was indeed a great lesson to me, and one that will be of great value to me, I hope, in my future work."

Old 'Iron Tail' in Custer Massacre

He is one of the few survivors of the Custer massacre, this venerable Chief Iron Tail, leader of all the Sioux. The "Old Roman" of his fast disappearing race, the embodiment of all that was noble in the American Indian, he stands alone today with a personality unimpaired by association with the white men.

Chief Iron Tail is with the 101 Ranch Wild West Show, which will be seen here in Boston for a week beginning the next Monday afternoon, on the Huntington avenue show grounds, and will include two performances on Memorial Day. He stands over a hundred Indians, braves, squaws and papooses, in the spectacle which means Miller Brothers and Arlington will offer on the annual visit here.

Iron Tail has already been immortalized by having his profile chosen by the government for one side of the new nickel Among the many Indian photographs examined by the government's representative and for the most dignified of his race. He speaks no English, but through interpreters has told now and then his memories of the massacre of the "Fighting Seventh," which will always stand out as the most vivid event in the many years of fighting carried on by the government against the Red Man.

He was twenty-seven years old at the time and participated in the fight He takes issue with the official report of General Miles, who stated that Sitting Bull led the Sioux warriors. According to Iron Tail Sitting Bull was "holding sacrifices" over in his tepee during the fight and the forces were led by Chief Crazy Horse, "the greatest fighter our people have ever known." Rain-in-the-Face was also conspicuous in the battle, according to the venerable chief. Sa[illegible] Paul was [illegible] as well. To-night, [illegible] of his youth is yet with him [illegible] like all men who have grown old [illegible] he delights in children

WEBER RELATES THRILLING STORY

Very few theatregoers who have followed the stage careers of Weber & Fields know that at one time they were circus clowns. That was when they were fourteen years old. They were engaged to play Dutch clowns with Gruenore Brothers' circus during the performance and to do an act in the concert, which was given after the main show. At that time they had advanced their salary to $10 a week and announced that they had reached the topmost pinnacle of success.

An experience which they had in a small town called Inland City, Nebraska, led to their permanent separation from the circus business and sent them into "variety" where they were to ultimately achieve international success. There was a small college in that town and at the matinee performance the students raised a rumpus because some of the circus funds discovered a group of them filling holes in the lot of dressing rooms and erected them to a not overly polite bearing.

The students vowed vengence and the word was passed around to everyone connected with the show to watch out for the "Hey Rube" signal that night. Those versed in the arena cular of the circus know that this is the rallying cry of the circus employes when there is reason to believe that concerted movement is to be made against the show.

ROW IS STARTED.

The students and the town folk came to the show that night in large numbers and the disturbance began about half way through the performance.

"Lew grabbed me hand when we heard the 'Hey, Rube' call," said Mr. Weber in telling about the experience, "and we both started to run away. Back in the tent we could hear shots being fired, women's screams and the cries of angry men. We had gone more than a few hundred yards when we found ourselves on a railroad bridge. It was a single track trestle which ran across some sort of a stream. There was no room and we could just barely see a few feet ahead of us.

"That stream looked to be a hundred feet below. We were picking our way carefully across when around a curve about four or five hundred feet ahead of us was an engine coming toward us. We didn't have time to go back and it was out of the question to jump. The only thing left for us to do was to hang over the side from the ends of the ties.

HUNG IN MIDAIR.

"We lowered ourselves down and hung in midair while that engine and a train of freight cars run by. Then we tried to pull ourselves up, but we were strong enough for that and we sat and hung there. We knew that we couldn't hold out for more than two or three minutes. Lew could see a little, but I couldn't swim a stroke. As we hung there Lew promised to try and save me when we struck the water.

"We agreed that if either one survived the other he was to look after the belongings of the deceased. All I was to take care of was the body and bring it back to New York. The memory of that whole scene is the most vivid of mine. We were thoroughly scared kids, but we seemed to have presence of mind enough to talk about our terrible predicament.

"Finally as we felt our hands slipping we agreed to drop together. We each held to each other and when I said 'Go' we both dropped. That became the big surprise. We thought we were going to drop at least a hundred feet. As a matter of fact we fell only about seven and instead of the rocky stream we had imagined we fell on to about two feet of water. We just stood there and looked at each other for about a minute. Two days later we gave in our notice and left the circus. It was held up in that town for nearly a week. Five men had been killed in the fight we'd run away from."

ALICE BRADY, WHO APPEARS IN COMEDY DIRECTED BY FATHER

Miss Brady was trained for the Dyo stage at the Boston Conservatory of Music.

Alice Brady, who is best known as her father's daughter, returns to Boston this week in "Sylvia Runs Away," the new comedy which Willam A. Brady will present at the Wilbur theatre Wednesday evening. Miss Brady was also seen only a few weeks ago at the Shubert Theatre in the Gilbert & Sullivan revivals. She had important roles in "Mikado," "Iolanthe," "Patience" and "Pinafore." She has also played Tune in Gilbert & Sullivan's "Yeomen of the Guard" and "The Gondoliers" and in "The Pirates of Penzance."

Miss Brady is more familiar to Boston audiences as a result of her performances, for it was at the New England Conservatory of Music that she was trained for the stage. But her appearance this coming week in a thoroughly comedy role—nothing new for her. In comedy, I believe, she has a decided preference to tragedy. In "Sylvia Runs Away" Miss Brady will be seen as a little "Miss Fresh" from the Coast. "A fluff of a girl" is the way the author has described her character.

Miss Brady was created by a company which includes a number of Wilbur favorites from whom she will learn her lines and her acting for the stage, and records her mother's success in personal appearance. She will be surrounded by a strong company to be equally well distributed artistically and musically. An added feature of William A. Brady's production is to perpetuating an illustrious name in theatrical history.

Amusements. Amusements.

BOSTON OPERA HOUSE
SATURDAY EVENING AT 8 O'CLOCK SHARP
ONE PERFORMANCE ONLY
THE LAMBS'
ALL-STAR GAMBOL
3 HOURS OF MATCHLESS FUN, SONG, DANCE & TRAVESTY by VIRTUALLY ALL THE STARS OF THE AMERICAN STAGE, led by WILLIAM COUOTLEIGH, THE SHEPHERD, and including
JOHN PHILIP SOUSA AND BAND OF 60
De Wolf Hopper, Digby Bell, Frank McIntyre, Andrew Mack, Marlyn Arbuckle, Irvin S. Cobb, Sat M. Wills, Clayton White, Charles E. Evans, Frank Lalor, John E. Hazzard, Thos. A. Wise, Charles J. Ross, Jos. W. Herbert, William Sampson, Winsor McCay, R. F. Outcault, Hy Mayer, George McManus, Frank Dumm, Roy Ward, Charles Hopper, Frank Deshon, Augustus Thomas, Geo. H. Trandhurd, Burton Holmes, J. Hartley Manners, Geo. S. Hobart, George Ade, Clay M. Greene, Joe MacDonough, E. W. Presbrey, Winchell Smith, John Golden, Rupert Hughes, Harry Hibson, Jr., Hazard Voller, Rupert Hughes, Paul Dickey, Tex Rendle, Silvio Hein, Irving Berlin, Harry Williams, John Slavin, Stephen Maley, Willon Lacsaye, William Farnum, William Elliott, Frederick Perry, Malcolm Williams, Edward Abeles, Brandon Tynan, George Nash, Edwin Stevens, Joseph Gilmore, George Barnum, Charles Dark, Craig Sexton, Wm. Courtleigh, Jr., Richie Ling, Scott Welsh, Glenn Hall, Frank Belcher, Arthur Aldridge, Billee Taylor, John Peters, John McCloskey, Beaumont Maley, Bruce Metzger, Henry Woodruff, Walter Hale, Thos. W. Ross, William B. Kelly, John F. Hessian, Frank Belcher, Ulmabam Pinto, Morgan Coman, Will J. Dening, George Probert, Will Archie, Wm. Courtleigh, Jr., Willard Curtis, E. Ray Goetz, Paul Lucas, Stanley Murphy, Robert O'Connor, Arthur Hunter, Richard Tabor, William Collier, Maynard Shore.
DON'T MISS THE GREAT MINSTREL PARADE BEFORE PERFORMANCE. WATCH PAPERS FOR LINE OF MARCH.
THE MILLION DOLLAR SHOW
PRICES $1 TO $3.50. BOX OFFICE SALE BEGINS TOMORROW.

TREMONT TEMPLE
Twice Daily, Mats. at 2. Eves. 8
LAST TIMES
BEAUTIFUL
KINEMACOLOR
(Nature's Color Photography in Motion Pictures)
Words fail to describe the natural beauty of these pictures.
POPULAR PRICES

BASEBALL
MONDAY at 3:15
RED SOX vs. CLEVELAND
FENWAY PARK
Tickets Now On Sale at Wright & Ditson's, 344 Washington St.

Amusements. Amusements.

BOSTON TWO WEEKS ONLY Beginning Tomorrow Night
JOE WEBER
AND
LEW FIELDS
(THEMSELVES)
In Their Big Musical Comedy Success
HOKEY POKEY
NIGHTS AND SAT. MATS.... 25c to $1
TUES. WED. AND FRI. MATS..... 25c & 50c

CASTLE SQUARE THEATRE
"A Theatre of Constant Surprises."—Transcript.
THE CRAIG PLAYERS in
A Romantic Drama of Mexico Today, The
Man o' War's Man
SYNOPSIS OF SCENES
Act I. The Army and Navy Club, New York City
II. The American Consulate in Cuba.
III. Scene 1. Office of Senor Cardenas in Cordoba, Mexico.
" 2. Corridor in Prison, outskirts of city.
" 3. Conway's cell in Prison.
" 4. Room in Fortress San Juan de Ulloa, Vera Cruz.
IV. Scene 1. Waiting Room in Diligencia Hotel, Vera Cruz.
" 2. Roof of Diligencia Hotel.
800 MATINEE SEATS AT 25 Cents.
500 MATINEE SEATS AT 15 Cents.
Matinees Daily at 2.10 Evenings at 8.10
Branch Ticket Office, 15 Winter St.
Week of June 1—"The End of the Bridge"
As Originally Produced.

CORT
DIRECTION JOHN CORT
OPPOSITE SUBWAY ENTRANCE PUBLIC GARDEN
A DELECTABLE SPRING TONIC
PHYLLIS
THE REVIEWERS
Applaud It
Proclaim It
The Daintiest, Fastest, Singing, Dancing Show Ever Seen in Boston
TANGO DANCING THAT MAKES ALL OTHER TERPSICHOREAN PERFORMANCES LOOK AS IF THEY WERE EXECUTED WITH FEET OF LEAD WHEN COMPARED TO THE LIGHTNING AND GRACEFUL MOVEMENTS OF THE PHYLLIS TANGOISTS. —F. J.
The Most Accessible Theatre in Boston | Tel. Ox. 1904 | Prices NIGHTS AND SAT. MAT $1.50 to 25c WED. MAT. $1 to 25c.

4th Big Week
COLONIAL
Charles Frohman & Wm. Harris, Lessees & Managers
Evenings 8.15. Mats. Wed. & Sat. 2.15.
Wm. Harris, Jr., presents
The Misleading Lady
with
Lewis S. Stone

EVERY LINE A LAUGH AND THRILL
Seven Months of Success at the Fulton Theatre New York

Amusements. Amusements.

SHUBERT
Tremont Street, Opp. Hollis Street
Telephone Oxford 3022
THIS WEEK ONLY
The Most Graceful of Modern Dancers
JOAN SAWYER
The Great New York Society Dancing Favorite, Who Has Entertained the Elite of Gotham in the Most Famous Salons of the Fashionable.
DIRECT FROM SIX MONTHS AT THE PERSIAN GARDEN WITH HER OWN
Dancing Carnival Co.
The greatest aggregation of dancers of all kinds ever assembled in one show.
SPECIAL NOTE—After each regular performance there will be a tournament of local dancers for the JOAN SAWYER TROPHY CUP. The winners of the nightly events met Saturday night, May 30, for the FINAL TOURNAMENT. An 8-inch cup at every performance and the LARGE cup on Saturday night. Cups now on exhibition in window of Columbia Graphophone Co., 174 Tremont St. Entries made through Miss Lucille Perry Hall, instructress at La Petit Trianon, 178 Boylston St.

TREMONT THEATRE
JOHN B. SCHOEFFEL, Manager
Matinees Wed. & Sat.
LAST 8 TIMES
BOSTON CAPTIVATED BY THE CHARMS OF
THE SWEETEST PRETTIEST DAINTIEST
ADELE
OF ALL MUSICAL PLAYS
MIRTH BEAUTY AND MELODY
BEAUTIFUL GIRLS GORGEOUSLY GOWNED
A FRENCH OPERETTA IN 3 ACTS PRESENTED BY THE NEW ERA PRODUCING COMPANY
With Great Cast and Production, including Natalie Alt, Annnette Flack, John Park, Lottie Vincent, Alfred Kappertz, Jules Equilly, George O'Donnell and Harry Bradley.
MONDAY, JUNE 1, UNIVERSAL MOVING PICTURES PRESENT A MODERN VENUS
Annette Kellerman
—IN—
"Neptune's Daughter"
THE $35,000 AQUATIC SPECTACLE
ALL SEATS RESERVED 25 AND 50 CENTS

WILBUR THEATRE
Wilbur Theatre Co., Proprietors, Tremont St., Opposite Shubert Theatre.
Beginning Next Wednesday Evening
WILLIAM A. BRADY (LTD.) Announces
A New Comedy as Bright as June Sunshine
SYLVIA RUNS AWAY
By ROBERT HOUSUM
A tale of the springtime of life, when all the world is young, gay and happy."
LAUGH WITH THE JOYFULNESS OF YOUTH
Evenings at 8:15 First Mat. Sat. 2:15
SUMMER PRICES WILL NOW PREVAIL
Orchestra $1.00 and $1.50
Balcony $1.00, 75c and 50c
Second Balcony 25c
Presented by a Cast of Well-Known Players

PLYMOUTH
ELIOT ST. OX. 2075
REGULAR MATS. THUR. & SAT.
"The Home of Fashionable Playgoers."—Post.
YOU WILL NEVER KNOW
23RD WEEK
UNDER COVER
WITH WM. COURTENAY
ORDER YOUR SEATS NOW For the DECORATION DAY, JUNE 17th and JULY 4th MATINEES
LEST YOU FORGET! and will not be seen elsewhere this season.
The distribution of beautifully illustrated souvenir booklets to each and patron will be continued this week.

LOEW'S ORPHEUM
CONTINUOUS VAUDEVILLE
WEEK OF MAY 25
Desmond Gallagher Players
PRESENT
"Live Wires"
THE HAND OF DESTINY
Thursday, Friday and Saturday,
"The Stick Up Man."
SATURDAY'S BIG MATINEE PROGRAM.
TONIGHT SELECT CONCERT.

LOEW'S ST. JAMES
CONTINUOUS VAUDEVILLE
WEEK OF MAY 25
Desmond Gallagher Players
PRESENT
"Live Wires."
DIRECT FROM ORPHEUM
BIG MATINEE PROGRAM SATURDAY.
TONIGHT SELECT CONCERT.

GLOBE
EVERY 2 HOURS AFTER 12:30
A FILM WITH A D. FINITE PURPOSE
15-25
Boston and New England just beginning to realize the importance of concerted effort
TO HALT THE INROADS OF HABIT FORMING DRUGS
As a vice, intemperance is not half the menace; the curse of drink has been so thoroughly shown, so ably fought by the clean-lived that ALL know its folly.
BUT HOW FEW KNOW HOW THE DRUG HABIT IS FORMED
To forestall the "First Time," to sharply call a halt before too late and to arouse the interest and enlist the aid of good citizens
THE DRUG TERROR
Was produced and, while it is a recital of fact, those facts have been placed in a
BIG, THRILLING, HEART INTEREST STORY
Smith, a drug clerk, becomes addicted to the "Coke" habit. His pilfering of the drug suggests a profitable trade to Andrews. A system of supply and distribution is organized the most terrible of all is the method of securing NEW CUSTOMERS for the traffic, money flows in to the promoters, then the blight of "Coke" casts its spell over the home of the now "Coke King." So busy is he creating new victims, establishing new outlets that he does not discover the disruption of his own home until too late. The story of "Roger" and his rapid descent down the pathway of "Coke" is but the story of many brilliant young men, who knew not the dangers of that terrible "First Time," THE NIGHT LIFE OF THE UNDERWORLD—THE SENSATIONAL POLICE RAIDS—THE THRILLING FIRE SCENE—MAKE "THE DRUG TERROR" A MASTER MELODRAMA. (TONIGHT USUAL CONCERT 10-15-25c.)

MAJESTIC
THEATRE
Washington St. Corner Boylston St.
Every Afternoon at 2:30
Every Evening at 8:30
BEGINNING
Tomorrow Night
JOHN W. RUSKIN Presents
THE MOST WONDERFUL MOVING PICTURES EVER PRODUCED
HOW WILD ANIMALS LIVE
Lecture by John W. Ruskin
The Greatest Close-to-Nature and Most Realistic Moving Picture World has ever Known, showing in Their Native Haunts
WILD ANIMALS, BIRDS, FISH AND BUGS
from the Arctic and Tropical Zones, the Water, the Air, the Jungle, the Desert, the Mountain Scene of the Recent Fight of Ex-President Roosevelt in South America made by
EX-PRES'DENT ROOSEVELT
Photographed at Close Range by Members of Ex-Col. Roosevelt's Party of Naturalists and Hunters.
Prices All Reserved Eve's 25c & 50c
Daily Matinees 25c (All Reserved.)

SCOLLAY SQUARE
OLYMPIA
The Home of the $50,000 Organ
UNSURPASSABLE BILL FOR THIS WEEK
WALTER, FOWLER & BARRETTE
"The Surgeon"
SIX BERLIN MADCAPS
8 BLACK DOTS
HIGH CLASS VAUDEVILLE and FEATURE PHOTO PLAYS
SUNDAY CONCERT TONIGHT
7 TO 10:30 P. M. AND NO PRICES

BOWDOIN 10 CENTS
MONTH OF THE BIG FEATURE
WAR IN MEXICO
10 BIG VAUDEVILLE ACTS
Wednesday Night Country Store Night
Thursday Night, Cabaret, 25 Cents
Concert Tonight at 7:30. Admission, 10c

New England's Finest Recreation Spot
LEXINGTON PARK
OPENS MAY 30
Most Equipped Picnic Ground — Theatre — Athletic Field — Restaurant — Dance Hall, etc.

WALDRON'S CASINO
Hanover St., Near Tremont Row
Boston's Magnificent B. F. Iesque Theatre
FOLLIES OF THE DAY
BURLESQUERS
LADIES AT MATINEES 10c

B. F. KEITH'S
"The Amusement Centre of Boston"
WEEK OF MAY 25
11—BIG STAR ACTS—11
FANNY BRICE
ZIEGFELD'S "FOLLIES"
BERNARD REINOLD
"Dickens of a Christmas"
"Row Hoffmeister Did It"
GREAT ERGOTTI
LILLIPUTIANS
5 BROWN BROS.
ROBINSON NEWBOLD
MARIE LOUISE GRIBBEN
RAY-MONDE
CHARLES CARTMELL
LARA HARRIS
DOROTHY BRENNER
JACK & FORIS
KELLY & JUDGE
"BOSTON IN MOTION"
SUNDAY CONCERT
BUD FISHER, FRED J. ARDATH & CO., MEILER & MANLEY, PAULINE MILLER, KENNY & WALSH, IAN HAMPTON & JOSE COLLINS & HIPPO'S SALON SINGERS AND JOE WHITEHEAD.
Tremont at B

AT THE OLD
HOWARD
VIOLET MASCOTTE'S
AEROPLANE BURLESQUERS
S. H. Dudley Co., Violet Mascotte's Singers, Valentine Vox, John and Jessie Powers, Egan and Dugs, Jack Meyers, Dave Manley, Roy Cumber, Moving Pictures, Hours' Diabolique Show—Nothing Repeated.
ADMISSION 10 CENTS
ALL SEATS FREE!
SUNDAY (Tonight) at 7
AT THE OLD
HOWARD

Follow The BLUE FLAG to NORUMBEGA
Open Daily 10 A.M.
IN THE OPEN AIR THEATRE TONIGHT CAST SUNDAY CONCERT AT 7:30 P.M.
THIS WEEK VAUDEVILLE
Lunch Cafe 2000 Island Cafe 2000

SCENIC TEMPLE
Tremont and Warren Sts.
ELEVATED TO LOVE.
The Musical Girls Direct Spring Comedy, In the Moonlight Schools.
The Keystone Comedies—Vaudeville, Usher Change of Bill on Thursday.
1,500 SEATS AT 10 CENTS.

SYMPHONY HALL
POPS
HARVARD NIGHT Tuesday, May 26
WAGNER NIGHT Thursday, May 28

WOMEN IN ROME COUNCIL SOLVED LIFE PROBLEMS

—REV. DR. ANNA SHAW

American Delegate, Summarizing Work of Congress, Says It Advanced the Suffrage Cause.

Special Wireless to Boston American.

ROME, May 23.—The quinquennial International Council of Women, which has been in session here for two weeks, has finally adjourned after having discussed all of the most vital problems of woman—her life, labor and position in modern society.

The Rev. Dr. Anna Shaw, one of the American delegates, who the press of Rome characterized as "one of the most striking and most interesting figures in the Congress," told me tonight that the women of the whole civilized world must feel proud of the work accomplished here by their sisters.

She said that a new light had been thrown upon many questions, as well as an understanding reached tending to solve some of the most important problems, all of which are destined to have wide-reaching results.

Continuing her review of the work accomplished, Dr. Shaw emphasized what she declares is the most important practical advance ever made by women.

FREE DISCUSSIONS OF SEX.

She said:

"This is the first time women have dared to face and discuss problems hitherto shunned or only superficially touched upon—the question of sex, the sexual education of children, heredity and the means of preventing white slavery.

"The paper submitted by the Marchioness Lucifero on the delinquency of minors, its causes and the means of prevention, contained practical suggestions that all the countries in the civilized world must accept as deserving of immediate consideration and adoption.

"We are determined to succeed, and all the gifts and tenacity of character characteristic of our sex will be utilized to solve the most important economic questions regarding women. The rate of payment of wages to women workers; establishment of maternity insurance; the protection and education of children, and all ailments of the national prosperity, these questions have been thoroughly threshed out by this great body of the most representative and most progressive women in the world. Surely two views there promulgated will receive the earnest consideration of every government.

SUFFRAGE CAUSE ADVANCED.

"The greatest single achievement of the Congress undoubtedly was the tremendous aid we have given to the cause of woman suffrage in a serene and dignified way. Wherein the Congress has been conducted in a scientific manner and wherein its members have dealt with ponderous matters of international importance, it will prove that cultured women are at least as fit as men to contribute to the progress of humanity. Of all the numerous, preceding congresses of women, the present one was the most satisfactory and the most promising in practical results."

George V. Decides for Derby Night Ball

Royal Society Function Will Take Place at Devonshire House.

LONDON, May 23.—It has been definitely decided by the King that the annual Derby night ball shall take place this year, notwithstanding the fact that the court mourning out there has fully emerged from mourning for the late Duke of Argyll. This ball will be held at Devonshire House.

The King will give his customary dinner to his fellow members of the Jockey Club earlier in the evening, and the whole party will then adjourn to Devonshire House, where the Queen will have dined with the Duke and Duchess of Devonshire.

The Prince of Wales will preside for the dance, the first large ball His Royal Highness will have attended.

Panama Fair Envoy Sees Leipsic Exhibit

Senator Campbell of Baltimore Also Attended German Reichstag.

BERLIN, May 23.—Peter J. Campbell, State Senator from Maryland, a commissioner for the Panama Pacific Exposition in San Francisco, arrived early this week and J. Cookman Boyd and John J. Hanson of Baltimore, with whom he has been making a tour of Europe, joined him.

Senator Campbell visited the Leipsic exhibition, and while here also found time to attend a session of the Reichstag. He sailed on Thursday on the Bremen on his journey to bring him direct to Baltimore.

Spiering Will Direct Big Berlin Concerts

American Conductor Agrees to Produce Novel Compositions There.

BERLIN, May 23.—Under an agreement concluded this week Theodore Spiering, the American conductor, will direct a series of important special concerts with the Philharmonic orchestra next season, in which a number of novel compositions of the ultra modern type will be produced.

The series will bring the American leader for the first time into direct competition with the most famous German virtuoso conductors on their own soil and promises to arouse more than ordinary interest.

JORDANS IN PARIS.

PARIS, May 23. Mr. and Mrs. Klaus Jordan of London have arrived at the Ritz and will remain here until mid-July.

Historic Parade to Mark Peace Centenary Ball

Duchess of Marlborough Will Portray "Columbia" at Albert Hall.

Special cable to Boston American.

LONDON, May 23.—Great preparations are being made for the Peace Centenary ball, which takes place at Albert Hall June 10. All the prominent English and American hostesses in London are taking part.

The Duchess of Teck is chairwoman of the ladies' committee and Lady Paget has charge of the organization of the procession.

A replica of Columbus' ship is to be moored as though at the quayside in front of the ocean and from this Columbus and his companion will witness processions illustrating the development of America.

First come the Aborigines, then Sir Walter Raleigh and the Virginian settlers (in this young Mrs. Waldorf Astor will appear), then the Pilgrim Fathers, the Dutch founders of New York, then the French settlers of 1682, then William Penn and the Quakers, followed by George Washington and big contemporaries.

The final procession will be the Burghers of Ghent and the signatories to the famous treaty. Then comes Canada, an emblematic figure, followed by Lady Maud Warrender as "Britannia" and the Duchess of Marlborough as "Columbia," each with their attendant States and colonies, and as a finale all the characters will receive congratulations from the great nations of the world.

Weingartner's New Opera Scores a Hit

Grand Duke of Hesse Honors Boston Symphony Leader.

BERLIN, May 23.—Felix Weingartner, the famous orchestra conductor, scored a brilliant triumph with his new opera, 'Cain and Abel," which was produced in Darmstadt for the first time this week.

Critics are acclaiming it a work of genuine creative inspiration. The opera consists of one act and occupies only a little less than two hours. The scene is laid in the Garden of Eden and the principal characters are Adam and Eve and Cain and Abel, all treated allegorically as figures symbolizing the struggle between the good and evil forces in man.

Adam was sung by Robert Perkins, an American baritone, and Frau Weingartner sang Eve. The work abounds in beautiful melody. One number is a long duet between Abel and Ada, which is said to stand comparison with the finest love duets in operatic repertory. It was to close the composer received an ovation.

The Grand Duke of Hesse therefore conferred upon Weingartner the title of general music director, he to have complete charge of all the musical and dramatic performances in the Grand Duchy.

Rare Titian Is Found in an Austrian Town

Chef d'Oeuvre of Italian Master Painted Between 1516 and 1518.

LEMBERG, Austria, May 23.—A famous painting signed "tianus P." has recently been found in the museum of Count Ossilnski, a notable citizen here. The fact that the painting was a genuine Titian was to have been unknown to its owner and was only accidentally discovered by a rich Polish nobleman and art connoisseur, who happened to be the guest of the Count.

The painting represents an old man in a fur coat, the face being beautifully executed and well preserved, while the rest of the canvas is bedaubed over in a very crude manner. It is undoubtedly a chef d'oeuvre of the Italian master, and was probably executed between 1516 and 1518.

Wilhelm May Send Crown Prince Here

BERLIN, May 23.—It is believed in court and official circles that soon after the return of the German Emperor from the Mediterranean cruise an announcement may be made concerning the future movements of the Crown Prince.

The proposed tour of His Imperial Highness to the Mediterranean ports called by the Emperor's express desire, but the belief is now entertained in Berlin that the visit of Prince may, if not immediately, a little later, be extended to that of a long cherished desire to visit the American Continent.

Whether, however, depends on the course of events between the United States and Mexico.

700 London Theatre Folk in a Big Revue

LONDON, May 23.—Stagefolk are rehearsing for the mammoth event of the season, the theatrical garden party fixed for June 23. The chief feature this year will be a revue, for nowadays the revue is as inevitable as the budget and almost as complicated.

This year's effort is to "stretch back into farthest antiquity and to reach forward into the future as well—and after all, nobody could ask for much more than that.

The whole book of the show is in the hands of Gerald Maurier, with some 700 actors and actresses under his command.

Lloyd's Premiums on Mexico Risks Lower

LONDON, May 23.—At Lloyds there is an impression that the trouble between the United States and Mexico will not be of long duration, and lately premiums covering different risks arising out of the situation have gone down.

Nevertheless, underwriters have assumed responsibility for a large amount of cover on Mexican risks, their commitments being nearly $5,000,000.

Policies are still issued on shipments to Mexican ports, but rates and conditions are more stringent.

Hence, good taste may as well make up its mind to suffer sore affliction for a great part of the year.

One of the bonefull signs is that flounces are yielding place to the extended over-skirt or tunique, but on the other hand these are taking upon them greater and greater amplitude. The saving feature is their simplicity.

There is an interesting variety in belts. Among the most effective are those that are in fact little more than the cords of the field marshals of the First Empire. The color may be such as may be in vogue.

With full dress the buttonless suede gloves of nature's color, very long and very supple, is the supreme chic.

Bedrooms in Black Latest London Fad

LONDON, May 23.—Fashionable women, who change their rooms with the season, are going in for the entirely new fad which comes to London via Paris.

It is the idea of decorating with a giant footprint in white enamel, or in silver, edged with a Fillet and Flanders lace over black satin.

Even if [illegible] cases [illegible] the [illegible] is the [illegible] more [illegible] stratum into bed, are not easily seated and soiled.

Instalment Plan for Prince King George Aids Poor Teck

Unable to Pay for Costumes

PRINCESS ALICE OF TECK.

LONDON, May 23.—Royalty launched a new one last week when the Prince Alexander of Teck, much to the surprise of aristocratic England, society, made arrangements to buy a new wardrobe for himself and for the Princess on the instalment plan.

The Prince and the Princess, recently appointed as the Governor-General and first lady of Canada, discovered that $15,000 would be needed to buy the official robes for their new position. Prince Alexander needed $10,000 for clothes and the Princess needed $5,000. Being a little short, the Prince appealed to his cousin, Queen Mary, and the latter called the King aside and disclosed the predicament of her brother.

Much to the joy of the new Governor-General, their Majesties are to furnish the credit—the Prince is to pay in instalments lasting over two years, by which time his salary as Governor-General can be used to help acquire the debt with the King. Tales are this have been told of the poverty of the poor Prince—he was too poor to furnish more than three rooms of the six in the vicarage at Windsor, which was granted him as a residence by Queen Mary.

The Prince is the third son of the late Duke of Teck. He is forty years old. The Princess was Alice of Albany, daughter of her royal Highness the Duchess of Albany. During the lifetime of King Edward she was shown many royal honors, and her sister-in-law, Queen Mary, is also attached to the Princess. She is an extremely cultivated Englishwoman, fond of literature and music and a musician and lifelong critic of much note. The home life of the Tecks is ideal, in spite of the [illegible] at times. They have two sons and a daughter.

'CHIC' PARIS GOWNS WORSE THAN HIDEOUS STYLES OF '80

Tendency Is Toward Superabundance of Drapery. Basque Popularity a Hopeful Sign

By MME. RENEE DUVANT.

Special Cable to the Boston American.

PARIS, May 23.—Stagefolk are rehearsing for the mammoth event of the season, the theatrical garden party fixed for June 23. The chief feature this year will be a revue, for nowadays the revue is as inevitable as the budget and almost as complicated.

This year's effort is to "stretch back into farthest antiquity and to reach forward into the future as well—and after all, nobody could ask for much more than that.

The whole book of the show is in the hands of Gerald Maurier, with some 700 actors and actresses under his command.

CZAR'S NEW BAN ON THE JEWS PROVES PERIL

Forbidden to Be Directors of Corporations; Financial Panic Threatens Russia.

Special Cable to Boston American.

ST. PETERSBURG, May 23.—That Russia is very existence is threatened in consequence of the latest hostile act directed by the government against the Jews is the opinion of many conservative, well-balanced persons prominent in the affairs of the empire. Even the most rabid of the haters deplore the resolution of the committee of ministers, approved by the Czar, limiting the rights of Jews to be directors in corporations and to possess landed property as the most impolitic step the government has ever taken.

The restrictions which are now in force, affect specially the sugar industry in South Russia, which is almost wholly in the hands of the Jews. According to the resolution, sugar corporations, like all others, may possess only 540 acres of land, whereas many of them now own 27,000 acres on which they grow sugar beets.

The Jews, forbidden to be managing directors of any corporations already selling securities, are refusing to have their money invested in concerns in which they are denied the possibility of control.

The result of this is shown in the stock exchange, where almost every security has been raided and the price sent down to next to nothing.

Efforts of the big banks seem futile, so far as checking panics is concerned.

The news from crop growers is anything but encouraging and, despite the numerous orders which metallurgical societies have in hand, there is no prospect in the market for Russian securities improving.

Minister of Finance Barks has gone suddenly to Livadia in response to telegraph orders to make a report to the Czar on the state of the money market. Seldom has a minister been so severely criticised.

The fact he is of Jewish origin only makes him more unpopular among the Jews, who regard him as a renegade of the worst type.

The fate of the policy inaugurated by Minister of the Interior Maklakoff may as yet only be surmised, but the fact, pointing the way the wind blows in Russia today, was the Duma's carrying by a majority vote of 184 to 95 a censure of the government.

In any other country such conduct as characterizes the present cabinet would work its own downfall.

Its head, whose moderate opinions never have been questioned, voiced the feelings of the larger part of Russia today when he declared the present policy of the government would bring the country to ruin.

"Ignoring the necessity of urgent reforms," he said, "is inviting Russia's destruction.

"Under these circumstances," Mr. Lwoff continued, "The moderate Conservative party thinks it its solemn duty to show its fidelity to the Crown by warning it of the dangers that threaten."

Parisians Freed from Hat Style

"Stovepipes" Introduced by English Yield to Sensible U. S. Headgear.

By MARQUIS DE CASTELLANE.

PARIS, May 23.—Once upon a time everything in France came from England—not only our clothes, but also our soiled linen, which was sent across the Channel to be washed and then returned to Paris with an immaculate whiteness.

In the old words, Paris was in the hands of the English and they decided what clothes should be worn and dictated that decision upon Europe. In due course came the silk hat and, willy nilly, Parisians were obliged to adopt this awful form of headgear.

Now, by inventing more practical head coverings, has, to a certain extent, liberated the world from the English "stovepipes," which England was pleased to impose upon us, and we are profoundly grateful to the United States for this blessing.

King George Invites "Week-End Guests

British Ruler and Queen Mary Entertain Simply in Norfolk.

LONDON, May 23.—From now until August, King George and Queen Mary will lead the season in London, but they will take their week-ends at their own quiet home in Norfolk.

There they entertain many guests, and these invitations are particularly valued. They are usually for a visit from Saturday till Monday.

The arrival is usually at tea time, and tea is a very cheerful meal. The whole house, in contrast to the severe state of Windsor, is like a small country house. Dinner is late and is followed by music or any ordinary social pastime.

On Sunday morning the King and Queen and their children attend church, and their guests are expected to do likewise.

Czar Curbs Russian Critics of U.S. Policy

Disapproves "Unwarrantable Attacks" in Newspapers Over Mexico.

ST. PETERSBURG, May 23. The recent attacks on the United States by various Russian newspapers, notably the Novoya Vremia, in regard to the Mexican imbroglio are reported to have incurred the displeasure of Emperor Nicholas who orders the criticisms to cease.

The Czar is said to have issued orders from Livadia expressing his disapproval of the "unwarrantable attacks" against the Washington government, with the result that remarkably subdued tone is apparent in the newspapers within the last few days.

Aged King Peter Would Abdicate

Advised His Second Son Is Too Young to Become Ruler.

GENEVA, May 23.—It is an open secret in European diplomatic circles that the aged King Peter of Servia wishes to abdicate in favor of his son and settle down in private life in Geneva. His Majesty has a large circle of private friends here, he having passed ten years here for the education of his two boys.

For more than a year past private emissaries have been on the lookout trying to find a suitable residence for the old King, but the notorious conduct of his son and heir to the throne has somewhat disarranged his original plans, and he is advised that his second son is still too young to assume the responsibility of a ruler.

The day after the assassination of King Alexander and Queen Draga, Andrew Dickson White, the American AMBASSADOR—he was then Prince Karageorgevitch—that he abhorred the terrible crime, in which he took no part whatever. He added that he was too old to accept the throne, but that he had no choice in the circumstances As soon as the affairs permitted he would return to the quiet life of a country gentleman in Geneva.

London Hires Paris Street Traffic Expert

M. Mariage Will Get $1,250 for Reorganizing Tramway System.

LONDON, May 23.—The growls have hardly ceased on account of the appointment of an American railroad man as managing director of a great English railway before the news is published that a French traffic expert has been invited to reorganize London's tramway and autobus system.

The London County Council has employed M. Mariage, the man who has made the street traffic of Paris the best organized in the world. He does not speak a word of English.

M. Mariage is to receive $1,250 for a brief stay in London, and what he will achieve in that time all London is waiting to see.

Herricks Are Hosts to Danish Royalties

PARIS, May 23.—Ambassador and Mrs. Myron T. Herrick are entertaining a most strenuous social life. They sat with the King and Queen of Denmark at the royal tribune at Longchamps during the sovereigns' official visit here the other day, and figured prominently at other entertainments given in honor of the King and Queen.

The Herricks planned to attend the Roosevelt-Willard wedding at Madrid in June, but the latter's duties with the International Chamber of Commerce Congress sessions, in which the Ambassador is greatly interested, and he will be compelled, therefore, to remain in Paris.

AMERICAN HEIRESSES LESS POPULAR NOW WITH BRITONS

Fewer Fortune Hunters Among Nobility Says Countess of Warwick—London Society Notes

By the COUNTESS OF WARWICK.

Special Cable to Sunday American.

LONDON, May 23.—I am often asked questions concerning the position of American women in London society. It is a most interesting subject to discuss, and this is my excuse for mentioning it now. There can be no doubt that their position has changed considerably in the past few years and not for the better. Indeed, unless a newcomer from the United States can add to the necessary wealth and social charm the advantage of falling into the right hands her case is wellnigh hopeless. The position of Americans who married into English aristocracy years ago has been rendered secure. Custom and friendship have made them part of society itself and, speaking generally, a popular element in it. With newcomers the case is different.

Enthusiasm for Americans as Americans is dead or dying. I could not give you a better proof of this than the fashion of the times. Even the American heiress who weds an Englishman here behind the chorus girl in the matrimonial market. It is only too true that the list of unhappily, but society in England is not given greatly to retrospection or introspection, and I do not think that the past has the slightest influence on the present. There is plenty of men found running about after American heiresses, but they are seldom eligible or even desirable from the point of view of a shrewd woman. Unless she is careful they do her more harm than good.

JUST INDIFFERENCE.

I wouldn't be thought to suggest that society as an institution is rude. I have never noticed any hostility, but only indifference, and indifference is a thing I time things were different. A new and pretty face and obvious manner appealed to King Edward, and he told me on several occasions that the smart American women amused him. He got an entree to court, others entertained the King occasionally. But today in the case of the United States can hopes to near the court except through the American Ambassador. The most lavish entertainment in London wouldn't draw King George and Queen Mary if they wouldn't be interested.

King Edward had a very keen and subtle sense of humor. Sometimes when an act of royal graciousness sent a hostess into the seventh heaven of social ecstacy he was laughing in his sleeve, having correctly foreseen everything that would [illegible]. Again when he came to the throne he was a man of mature age and his family had grown up. His friendship for the American element was real and encouraged a fashion that has died out. I wouldn't say an American woman cannot now succeed in making her way if she is clever, patient and painstaking, but [illegible] as far as succeeding in a hurry is concerned she might as well seek to storm the Rock of Gibraltar single-handed. She must build widely and carefully and not only be advised slowly, but must accept that advice and act upon it.

THE WEEK'S DOINGS.

With this little dissertation off my mind I must pass on to the week's doings. It has been a very busy times, indeed, with the pace quickening as the end of the season. A favorite form of entertaining this season is the dinner-dance—that is, a hostess gives a dance to which the invitations anywhere from 100 to 600 guests number. These are followed up between a number of sub-hostesses who give special dinners, usually at well-known restaurants, and all proceed after the dinner to the dance.

There have been a number of these during the week, but undoubtedly the most conspicuous was that given by the Hon. Mrs. Alfred Anson, whose first appearance as a great hostess last night she has fully lived up to. Perhaps nothing is more surprising to

Boston American

Society and Club News

SUNDAY, MAY 24, 1914.

NEWS OF SOCIETY

By The Chaperone

June 16th has been chosen as Harvard Class Day and now all the buds and belles of the smart set are as busy as bees getting appropriate gowns and hats ready for each smart occasion incident to the airing of festivities. There are any number of budding romances among the Harvard students which without doubt will be full blown by that time, and it is expected that Class Day will, as usual, bring it its train an interesting lot of announced engagements.

Committees for the various spreads are gradually getting into line and full arrangements will shortly be completed.

The Hasty Pudding Club spread will be the leading one and its for m is that all the younger girls are laying aside their very daintiest gowns for the Class Day committee are such well known young men as W. A. Willett, who is chairman, Sidney P. Clark of Philadelphia, Isaac J. P. Wingate of Winchester, Charles G. Saltonstall of Brooklyn, N. Y., H. G. Prance of Cambridge, J. A. Millholland of New York and Griscom Bettle of Philadelphia.

Among the weddings of the past week that of Miss Ruth Sargent Paine, daughter of Mr. and Mrs. William A. Paine of Commonwealth avenue, to John Henry Blodgett stands out prominently, both for the social interest and its brilliance. The ceremony, which took place at 8 o'clock, was performed at the home of the bride's parents at an improvised altar surrounded by a myriad of white roses and iris. The Rev. William H. Butler, associate minister of the Old South Congregational Church, officiated.

The bride, who wore a handsome gown of white satin, trimmed with Limerick point lace, and a tulle veil fastened to the coiffure with orange blossoms, was given in marriage by her father. Her full court train of Italian brocade was carried by her younger sister, Miss Esther Humphrey Paine, who served as maid of honor, and whose gown was of green taffeta. The bridesmaids were Ruth R. Blodgett of Brookline, sister of the bridegroom, Miss Edith L. Williams of New York and Miss Christine Everts of Roxbury, both classmates of the bride at Smith College in 1912, and Miss Mary A. Clapp of Swampscott. They were gowned alike in taffeta costumes of pink, violet, blue and yellow—sweet pea colors—and each carried a bouquet of these blossoms.

James Adams, Jr., of Brookline, was best man, and the ushers were F. W. Paine, Yale '10, a brother of the bride, Leonard Achoff of Philadelphia, a classmate of the groom at Harvard, Q. P. Everts of Roxbury, Harvard '10; Harry Hooker of Wellesley, M. I. T. '08, W. E. Blackwood of Wellesley and Ralph McClellan of Boston.

Over three hundred guests attended the reception which followed the ceremony.

Society Bride and Two Favorites

MISS KATHERINE PARTRIDGE.
PHOTO BY MARCEAU.

MRS. JOHN H. BLODGETT
FORMERLY
MISS RUTH SARGENT PAINE.
PHOTO BY PARKINSON.

MISS JANE FAIRFIELD.
PHOTO BY MRS. JACK FAIRCHILD.

Weddings for June are beginning to crowd society's calendar and there is hardly a day in the month of roses that hasn't a bride to its credit. On the first day of the month comes the wedding of Marjorie van Wickle and George A. Lyon, Jr., which is to be solemnized at the Summer home of the bride's mother, Mrs. William L. McKee of Commonwealth avenue.

I understand that it is not to be a large affair, but will be attended by several of the bride's intimate friends from Boston. Mr. and Mrs. McKees have just gone to their Summer home.

CHATTER OF SOCIETY

by the Dowager

Dashing and petite Jane Fairfield, daughter of Mrs. James Cummings Barr of Boston and Beverly Farms, and recently engaged to Landon Humphreys of New York and Morristown, N. J., has caused a social stir by her recent announcement that she intends to swim the English Channel. The social philosopher asked when he heard it:

"What won't the dear girls be trying next?" but the would-be's who have tried the swim have grave doubts that Miss Fairfield can make good her threat. It is some stunt to swim the Channel. Only one man—no woman—has done it yet.

Miss Fairfield caused a real furore at the North Shore season ago by her astonishing. Everybody—all the swimming contingent at least—became interested to the point of distraction. Swimming became the big noise for the Summer. And it will grow out of the grave and nothingness that Miss Jane Fairfield, with a family lineage that reaches back to the Virginia Randolphs and them some—put into the art.

Doing the Channel is a far cry from the North Shore spring board acts, but Miss Jane is a clever and streamline athlete. It has to be admitted.

Mrs. James C. Barr, who has had such a very busy season of it socially, is now at the Barr estate in New Ipswich, N. H., but will with Mr. Barr will be for a few days at the Copley-Plaza before going to New York to meet Mrs. Barr's daughter, Miss Fairfield, who is returning from her Winter of study abroad.

Mr. and Mrs. Barr, with Miss Fairfield will go to their New Hampshire estate after returning from New York and will remain there for some time before going to their Beverly Farms home for the Summer.

One of the season's charming debutantes is Miss Katherine Partridge, daughter of Mr. and Mrs. Frank T. Partridge of No. 64 Amory street, Brookline. Miss Partridge is now a pupil at Miss Creech's fashionable school for young ladies, where she has proven an apt pupil, particularly in French. She is an out-of-door girl, fond of tennis and swimming, and she is also a clever musician. Miss Partridge has a particularly attractive petite figure. Her white skin, dark hair and dark eyes have that effect of contrast which gives her a slightly foreign appearance.

The Partridges will spend the coming season at Marblehead at their Summer residence there, where Miss Katherine, with her two sisters and brothers, enjoy the out-of-doors to its fullest

Engagements

SECOMBE—PATTEN.

Mrs. W. S. Secombe of Peterboro, N. H., has announced the engagement of her daughter, Margaret, Wellesley '10, to Harold Taylor Patten of Cambridge, Dartmouth '06 and Harvard Law School '09.

APPEL—MOORE.

Dr and Mrs. Daniel Frederick Appel of Fisher avenue, Brookline, have announced the engagement of their daughter, Josephine, to Robert Webber Moore, Jr., Colgate '13 of Indianapolis, son of Professor and Mrs. Robert W. Moore of Hamilton, N. Y.

TACE—THOMPSON

Mrs. Joseph Tace of Carlyle, Ill., announces the engagement of her daughter, Lillian, to J. Yoodry Thompson, son of Mr. and Mrs. J. Edgar Thompson of No. 248 Broadway, Somerville. The wedding will take place early in June and the young people will reside at Carlyle, Ill.

BRODIL—MARTIN BRODIL—CHISHOLM.

Mr. and Mrs. William F. Brodil of Somerville announce the engagements of their daughters, Emma C., to Fernand Martin of Philadelphia, and Rose J. to Charles Chisholm of Everett.

PHILLIPS—[illegible]

Mr. and Mrs. William Phillips of No. 10 Mystic avenue, East Somerville, announce the engagement of their daughter, Etta Phillips, to Michael Joseph Shea of Somerville

CARPENTER—SEELY.

Mrs. Asa B. Prichard of No. 69 Broadway announces the engagement of her niece, Miss Mildred E. Carpenter, to C. Linus Seely, also of Somerville. The wedding will take place in June

DEAN—CHISHOLM

Mr. and Mrs. A. H. Dean of No. 273 Medford street, Somerville, announce the engagement of their daughter, Bertha Mildren, to Howard Leslie Chisholm of No. 7 Dell street, the same city

NOTT—RICE.

The engagement is announced of Miss Mary Francesca Nott, daughter of Mr. and Mrs. Richard F. Nott, of No. 65 Waterhouse street, West Somerville, and Fred Jamieson Rice of Barton street, West Somerville

BURRILL—DALL.

Announcement has been made of the engagement of Miss Alice Burrill, Radcliffe '07, daughter of the Rev. and Mrs. Edward L. Houghton of Cambridge, to Professor Harrison Clifford Dale, Harvard '07 of Washington University, St. Louis.

BUTCHER—BATCHELDER.

Announcement has been made of the engagement of Miss Edith M. Butcher of Roxbury to Carl B Batchelder of Boston.

PHILPOTT—MEYER.

Mr. and Mrs. A. J. Philpott of Arlington have announced the engagement of their daughter, Dora M., to Max H. Meyer, also of Arlington.

THOMAS—BINNIAN

Mr. and Mrs. Henry B. Thomas of South Orange, N. J., have announced the engagement of their daughter, Katherine, to Walter Babcock Binnian of Boston

PORTER—BELYEA.

Announcement has been made by Mrs. H. Parker Hobart of Braintree of the engagement of her daughter, Miss Emily S. Porter, and Fred Belyea of Braintree

CLARK—PROCTOR.

Mr. and Mrs. John H Clark have announced the engagement of their daughter, Miss Myra Clark, to Charles W. Proctor of Randolph.

ROBBINS—RAND.

Mr. and Mrs. A. Robbins of West Newton have announced the engagement of their daughter, Lucy Kimball, to William M. Rand of Auburndale, Harvard '09.

MANSFIELD—STEVENS.

Mr. and Mrs. Lott Mansfield of Hingham have announced the engagement of their daughter, Ruth C., to Edward L. Stevens, son of Mr. and Mrs. Horace H. Stevens of Brookline.

SIMMONS—LAMB.

Announcement has been made by Mr. and Mrs. George H. Simmons of Brookline of the engagement of their daughter, Edna Frances, to John Lamb of Malden

REED—AVERILL.

The engagement of Miss Margaret C. Reed, daughter of Mr. and Mrs. Charles Montgomery Reed of Boston, to Walter Averill of Pomfret, Ct., has been announced.

GARDNER—CROSBY.

Mr. and Mrs. Charles F. Gardner of Arlington have announced the engagement of their daughter, Alice May, to Orwell Stanley Crosby of Harwich

DENNETT—HARRIS.

Announcement has been made of the engagement of Miss Lillian Dennett, daughter of Mr. and Mrs. Ernest Dennett of Boston, to Upsnes S. Harris of Allston.

HOOTON—SARNOW.

Mrs. Jane Hughes of Eleanor street, Chelsea, announces the engagement of her granddaughter, Ruth Elizabeth Hooton, to Frank Barnow, who is attached to the U. S. S. Gresham.

AIKEN—MORSE.

Mr and Mrs. D. Frank Aiken of Norwood announce the engagement of their daughter, Leona Frances Aiken, to Chester Lewis Morse, son of Mr. and Mrs. John Lewis Morse of Lowell. The wedding will take place June 20 in Norwood.

SMITH—WHELAN.

Mr. and Mrs. William E. Smith of Brockton have announced the engagement of their daughter, Miss Alice Smith, to Dr. Edmond V. Whelan of Bridgewater.

FOWLER—GOODHUE.

Mr. and Mrs. W. A. Fowler of Brockton have announced the engagement of their daughter, Hilma, to Frank W. Goodhue of Salem.

In the World of Society

Mr. and Mrs. [illegible] of 247 Thorndike street, Brookline, has issued invitations to the wedding of her daughter [illegible] to Louis Tracey Gardner of Allegheny, Michigan, on Tuesday, June the [illegible] at [illegible] o'clock in the evening, at the Church of the Good Shepherd in the Central Congregational Church, of Newtonville. A large reception will follow at the Newton Club. Miss Ethel Wellington of Richmond, Virginia, will be the maid of honor, and the bridesmaids are Miss Dorothy Winchester, Miss Helen Eustis, Miss Barbara Wiley and Miss Clara Wiley.

* * *

Another [illegible] entertainments [illegible] Tuesday, when Miss [illegible] Arend was a hostess at luncheon at Tourine on Thursday, May 21. Mrs Arend was the hostess. The prizes [illegible] awarded each by Gossacker [illegible] Frederic [illegible]

* * *

Mrs. [illegible] Mrs. Arthur Wellington [illegible] Little and [illegible] have been hostesses at luncheon and theatre parties in honor of Miss Arend and her bridal party

* * *

Miss Helen Bennett of Providence is visiting Mrs. Robert Paxton Andrews of Waban.

* * *

Mr. and Mrs. Henry E. Wellington of Beacon street, Boston, have gone to Washington, D. C., to attend the commencement exercises of the National Park Seminary, from which Miss Frances Wellington, their daughter, will be graduated

* * *

Mr. and Mrs. Rufus Sprague are to be at the Bellevue for the month of June, for golf on the Tedesco links

* * *

Miss Wilbur of 214 Washington street, Newton, has sent out invitations for a dinner-dance of thirty couples on May the 26th The dance will be held at Riverbank Court on the Charles in Cambridge

* * *

Mr. and Mrs. Nelson Bartlett have [illegible] arrived at Beverly Farms for the summer [illegible] Miss Lillian [illegible] Bacon

Chatter of Society by the Dowager

The Louis Agassiz Shaws, who make their all-the-year round home at Beverly Farms, are spending much time these days at their attractive bungalow in Peterborough, N. H., which they recently purchased with forty acres of land.

Mr Shaw's health, which at one time was so poor, is rapidly improving as he spends as much time as possible in the open air They expect to keep their bungalow open through the Autumn and possibly through the Winter. One Winter not long ago they spent all their time in the Adirondacks on account of Mr Shaw's health. Here they will not be so isolated as former Governor Robert Bass, who married Mrs. Shaw's sister, Edith, has a large estate near by.

Both girls are exceptional horsewomen and still keep up their riding though they have so many other interests, both being ardent workers among the Progressives and both being devoted mothers

* * *

Another pretty North Shore romance has just come to light in the announcement of the engagement of Miss Catherine Gunn, daughter of Mr. and Mrs James Newton Gunn of Ayer, to Frederick Gordes Hostetter of Broad Run, Virginia.

For several years the Gunns have occupied the Cushing cottage, while the Hostetter residence is on Grove street, a short road from Hamilton to Montserrat on Hale street, at Beverly Farms. Both young people are athletic and especially fond of the water. I understand it was on the beach that they met first and shortly after this meeting they were seen much together and last Summer I constantly saw them riding, driving and dancing together, so the engagement is little if any surprise to their many intimates of the fashionable North Shore colony

The prospective bride is a [illegible] attractive girl with delightful independence and more than the average amount of

It is thought that friends that the wedding will take place on the North Shore early Autumn.

* * *

Everyone [illegible] the war in the Balkan [illegible] by the [illegible] fragile sex.

Miss Dixie [illegible] among the [illegible] suffrage women [illegible] Amex, the [illegible] of the suffrage [illegible] ing so hard [illegible] Amex that [illegible] threatens [illegible]

Miss Amex, who [illegible] Dartmouth street [illegible] season [illegible] ful entertaining [illegible] been [illegible] of that [illegible] On one [illegible] thon to [illegible] her [illegible] Mrs. Dixie Amex [illegible] in school [illegible]

* * *

[illegible] Miss Amex [illegible] at the conclusion of which she succeeded in enrolling more than fifty women in the ranks of "hats."

It is to the pupils of the Oliver Ames High School in North Easton that Mrs. Ames has offered prizes.

Recently Miss Ames gave a party for the ants of that region and Mrs. Ames immediately followed with a tea to the suffragists, and so the polite little war is still being waged and while the two are still most friendly, to all appearances, their friendship [illegible] it will last.

* * *

The story [illegible] engagement [illegible] [illegible] [illegible]

Society Chatter by the Dowager

I happened to see Miss Louise Loring Ireland of Beacon street the other day and she told me that she is going to Europe for the summer and is much interested in the trip. She was accompanied by her mother, who looked decidedly smart in cape coat suit of dark blue and a hat of white straw trimmed with wings. Mrs. Higgins and her daughter have just returned from a visit to Washington, the greater part of which they spent in Dixie. While in Dixie they were entertained by Mr. Longstreet and Miss Sumner Nelson Page. Mrs. Burnwell will take her place among the fortunate young hostesses of her set as she is very popular and her seems positive to be a success.

Mr. and Mrs. J. Templeton Coolidge, Jr., were other honeymoon returning from abroad with the Runnewells. The Coolidges are at their Beacon street home for a short time before going to their summer place Wentworth Manor, at Portsmouth, N. H.

I happened to see Mrs. Louis Hibbs of Warren, looking very smart the other day at Trinity Place Station. She was just leaving for home with her infant daughter Mary after visiting the former's father, Henry Price, at Elmhurst, Long Island. While here Mrs. Hibbs has been a guest since the birth of her baby. Mr. and Mrs. Hibbs are to keep up their residence in Torrington, Ct., during the summer. Mrs. Hibbs, who is a niece of Senator Thomas F. Bayard of Jamaica Plain, has a host of friends here, where she will be greatly missed.

I hear the musicals which the Lars Andersons gave at their Washington home on Thursday evening was one of the smartest affairs of the week. The jewels were especially handsome and were for beautiful prizes which she collected when in Rome at which are said to be equal to those of Mrs. William F. Draper, wife of the late general, Draper, whose collection was equal to that of Queen Margherita of Italian capital.

Miss Jane Mercer, daughter of Mr. and Mrs. Herbert Lee Mercer of this city and sister of Mr. Raymond Rogers, was one of the bridal party yesterday at the smart wedding of Miss Katherine Jennings and Mr. [illegible] Hackett in Washington. The bride's home in Washington is the scene of many gaiety in which a number of Bostonians participate.

Mrs. Woodbury Langdon Lage of Chicago, who is one of the belles in Washington, was one of the best dressed women there at large dinner on Wednesday evening. She wore a blue and silver brocaded satin gown with which she wore some beautiful large sapphires. In her light hair was a gold filet with the largest stones, while a necklace of them formed a beautiful strand.

I saw Miss Alma Blake Shaw the other day on her way to Lenox, where she went to open her estate for the Berkshires for the season. She looked especially well in a dark blue serge suit trimmed in pale gray satin and black silk buttons.

Mrs. George Cabot of Brookline was among those who came in late at the Tea Dansant last Saturday afternoon. Mrs. Cabot's gown she wore an imported creation of dark lavender cloth. Her hat was imported and the combination of gray chiffon put on in surplice effect on the bodice was decidedly Parisian. A bit of high color on the bodice was a small square of satin beside the pointed sleeves. Her neck was cut in Dutch effect and she wore a string of long strands of pearls. Her hat was a small tilted canote of the dark purple in shade of long yellow suede gloves were worn to the elbow.

Mrs. Frances Hooper Burnett had a large number of friends to see her off for New York Thursday when she went over to sail for Europe. Mrs. Burnett was looking very smart in a gown of dark blue serge trimmed with pale gray broadcloth revers and deep cuffs. She wore a plain dark blue tailored hat with trimming of black wings and velvet.

The farewell tea given by the Junior Charity Club to its retiring president Miss Fanny M. Young and Miss Mamie Peterson of the home of Mrs. Mary Munroe, Mt. Auburn street, Watertown, was a delightful affair. Miss Young was presented with a [illegible] and Miss Peterson with a [illegible]. Miss Young is a member of the Vincent and the Children's Aid Society and has been [illegible] and has been educated both here and abroad.

Miss Amory is one of the most popular of Boston's debutantes and is a niece of the brothers, Charles Minot Amory, Harvard '12, whose engagement to Miss Evelyn M. Munn proved one of the recent fashionable functions of Washington and Boston society, and Francis I. Amory, Jr.

The groom-to-be belongs to the New York Union and the Racquet and Tennis clubs. Robert Bayard Cutting, a brother, graduated at Harvard in '97 and a second brother, C. Suydam Cutting, was a Harvard [illegible] with Miss Amory's brother, Charles in 1912. Mrs. [illegible] Wilmerding and the Misses Elizabeth and Ruth Masters. The North Shore summer home of the Cuttings is the Frederic cottage on Hale street, Beverly Cove.

The engagement comes as little surprise to any who have known Miss Amory well, for Mr. Cutting has been her devoted courtier for [illegible] I have seen them together on several occasions and [illegible] noted his devotion on the tennis courts at the Essex Hunting Club [illegible] in Jordan Hall. He was also her partner at the costume ball at the Copley Plaza and also at the ball the Progressives gave there recently. On the last occasion Miss Amory was wearing a gown of brocaded [illegible] blue satin, with long train, and experienced some difficulty in [illegible] and managing her train at the same time, so she finally gave up, declaring that her train was too "progressive," and went to the dressing room, where she had the maid pin the train up underneath and totally out of her way. Then she tangoed to her heart's content the remainder of the evening, and for the most part with Mr. Cutting.

Mrs. Frank Richmond Briggs is often seen on the bridle paths [illegible] her handsome [illegible]. Briggs is an accomplished [illegible] and is a good [illegible] [illegible] who will enter the [illegible] tion to their stables [illegible] Chestnut Hill horse show at Longwood Cricket Club on the thirtieth of May.

Mrs. Arthur W. [illegible] of No. 270 Commonwealth avenue, whose many friends are rejoicing over his recovery from a long and severe illness, is spending some time with [illegible] Mrs. [illegible] family's place in [illegible].

The Manuscript Club held a reception from 3 to 5 Thursday afternoon in Huntington Chambers for Professor and Mrs. Hall [illegible] Hamilton in advanced composition in the Harvard University extension courses.

Mrs. W. H. Oakes entertained on Tuesday, May 19, at luncheon for fourteen Wellesley girls. The table decorations were very exquisite in the Japanesque arrangement of iris, jonquils and narcissus.

MARY JOSEPHINE AMORY WEDS IN JUN

IMPULSIVE AND FASCINATING HEIRESS T
WASTE NO TIME NOW SHE HAS DECIDED

PHOTO BY GARO.

Artistic photographic study of Miss Mary Josephine Amory

The wedding of Miss Mary Josephine Amory, only daughter of Francis I. Amory of No. 413 Commonwealth avenue, to Fulton Cutting, Harvard '97 and son of Mr. and Mrs. R. Fulton Cutting of New York, promises to be one of the most notable of the season. The event will be in [illegible] June.

Great wealth and distinguished family names will be united in the match.

Invitations to the wedding, to take place at the Amory Summer residence, Chapman's Corner, Beverly Cove, North Shore, will probably include members of the fashionable colony there and a large number from Boston and New York.

Miss Amory is one of the most popular of Boston's debutantes and is a niece of the brothers, Charles Minot Amory, Harvard '12, whose engagement to Miss Evelyn M. Munn proved one of the recent fashionable functions of Washington and Boston society, and Francis I. Amory, Jr.

The groom-to-be belongs to the New York Union and the Racquet and Tennis clubs. Robert Bayard Cutting, a brother, graduated at Harvard in '97 and a second brother, C. Suydam Cutting, was a Harvard [illegible] with Miss Amory's brother, Charles in 1912. Mrs. [illegible] Wilmerding and the Misses Elizabeth and Ruth Masters. The North Shore summer home of the Cuttings is the Frederic cottage on Hale street, Beverly Cove.

The engagement comes as little surprise to any who have known Miss Amory well, for Mr. Cutting has been her devoted courtier for [illegible] I have seen them together on several occasions and [illegible] noted his devotion on the tennis courts at the Essex Hunting Club [illegible] in Jordan Hall. He was also her partner at the costume ball at the Copley Plaza and also at the ball the Progressives gave there recently. On the last occasion Miss Amory was wearing a gown of brocaded [illegible] blue satin, with long train, and experienced some difficulty in [illegible] and managing her train at the same time, so she finally gave up, declaring that her train was too "progressive," and went to the dressing room, where she had the maid pin the train up underneath and totally out of her way. Then she tangoed to her heart's content the remainder of the evening, and for the most part with Mr. Cutting.

In the World of Society

The dramatic [illegible] by Huntington [illegible] Wednesday evening evoked [illegible] appreciation from the large number of people present. [illegible] Mabel Golden, in a gown [illegible] pink charmeuse and blue chiffon, took competent charge of the evening, and the young entertainers responded to her direction with unusual skill. Miss Dorothy Lamb, in a batiste frock; Miss Claire Cunningham, gowned in blue crepe de chine and net; Miss Beatrice Bondreau, whose dress was pink taffeta, and Miss Helen Rogers, in a gown of lace [illegible] Louise Holley who accompanied the songs and dances, wore a lingerie gown trimmed with yellow. Little Miss Alma Kiernan, who took the part of the little maid whose love affairs never ran smoothly wore a frock of blue georgian pleated from an empire bodice of lace.

There were some artistic costumes displayed in the various acts. The pajama babies in the chorus of "Bye-Lo Land" were very pretty in their pink and blue garments. Miss Minnie Myron, daughter sang "Negate Heady" [illegible] wore a colonial gown of dresden silk and her chorus was also [illegible] costumed in pale yellow. Miss Margaret Lane and Miss Mildred Russell sang Dutch songs and executed Dutch dances, in a full [illegible] gown with a white apron and a pointed cap over her [illegible] braids, the effect [illegible] breeches and short [illegible] Their feet were [illegible] wooden shoes.

About 200 people were present during the evening. Among them were Miss Mary McAliser, Miss Alma Iglehart, Miss A. Norcross, Miss Mary Abby Proctor, Mrs. Pauline Nelson Harlstone, Mrs. Electa M. Sherman, Miss Dorcas Acorn, Miss Hazzelt Wood Foster, Dr. Mary Mosher, Dr. Ruby Stevens, Miss [illegible] Reynolds, Miss John Strong, Miss Ina Fairbanks, Miss Mary Lane, Miss Isabel Florence, Mrs. William Whalen, Mrs. Florence Holt and Miss Holt of Providence, and Miss Margaret L. Bayr of [illegible].

A big throng from Boston and New York is expected at White Sulphur Springs, W. Va., Thursday, Friday and Saturday to spend the Innocation Day holidays at the New Greenbrier, the White and in the cottage colony where members have been arriving for the past fortnight.

Interesting [illegible] this week has centred in Mr. and Mrs. Clinton V. L. Remington of Fall River, who visited the springs to celebrate their fiftieth wedding anniversary at the New Greenbrier. Mr. and Mrs. Remington have been entertained at the hotel and at a luncheon and tea and Virginia supper at Pinhurst Farm.

F. W. Hunnewell and [illegible] of Wellesley has arrived at the Kimball for the [illegible] and was among those registering at the [illegible] Prior to [illegible] was Frank W. Chick of Boston.

Samuel D. Warren of Boston, returned to spend a fortnight, taking the [illegible].

Mr. and Mrs. John Ashton Thayer, of Lenox, in Boston, have opened their summer home "Kanawha Park." With them are the Misses Mary Elizabeth and Josephine Thayer.

Recent [illegible] at the New Greenbrier [illegible] F. Hinckley and W. D. Nye of Boston.

Colonel J. E. Dana has opened "Tuscawillia" for the season.

"Lady Catechism," a quaint little mystery play, was given by some twenty children of Trinity Church [illegible] the parish house Thursday afternoon, under the auspices of Miss E. A. Given, the superintendent of the house and [illegible] by Miss Myrtis Hansen. Miss Polly Decker and Miss Katharine Robinson. The cast was as follows:

Lady Catechism ..... Ethel Foster
Child ..... Oscar-e Mann
Miss Hardhead Tow ..... Ma [illegible] Cross
[illegible] ..... [illegible]
[illegible] ..... [illegible]
[illegible] ..... [illegible]

News of Society

BROOKLINE

Mrs. Lillian Clinkard of No. 147 Brook stre..., who recently returned from Cincinnati and Chicago, where she was the guest of friends during the Spring and Winter, is to leave shortly for the Maine Lakes, to remain for the Summer months.

Robert and Thomas W. Reilly of Brook street enjoyed an automobile trip through the northern part of the State last Sunday, and returned the following afternoon

Frank S. Howard of Harvard street, well known in ya...ing circles, is preparing for ... motor boat trip to the Cape Cod ... He plans to leave the middle of the week and to remain in the Cape region until the middle of June.

Stanley M. Lane, one of the town's M. I. T. students was awarded one of the Cabot medals for the year 1914. These awards are for improvement in physical condition and are participated in by the freshman class each year.

Work is rapidly progressing on the new Edward Devotion School House on Harvard street, and it is expected that the hall will be completed so that the graduation exercises of the school can be held there the latter part of the coming month. The building will be occupied at the beginning of the new school year, next September

Mr. and Mrs. William E. Smith (Edith Comer) have returned from their wedding trip, and are at their apartment at No. 79 Pleasant street.

Mr. and Mrs. George H. Simmonds of No. 10 Park drive have announced the engagement of their daughter, Miss Edna Frances Simmonds, to Mr. John Lamb of Malden. No date as yet has been set for the wedding.

Miss Beatrice Withey is now at her summer home, Sunnyside, in Hopkinton.

Miss Helen Virginia Alnslee and Harry Clarke Coe, Jr., who are to be married at Arlington, N. J., on June 3, will reside at No. 158 Harvard street, at the conclusion of their honeymoon.

Major and Mrs. William P. Shreve of Beacon street, were in New York recently. They intend to stop several days at Rye with their daughter, Mrs. George Clifford Symmes, and Mr. Symmes before returning to Brookline

Mrs. Alden E. Viles and Mrs. Arthur P. Crosby, both of Brookline, are at White River Springs, W. Va., for the Summer.

Many prominent Brookline townspeople were present at the wedding of Miss Ruth Sargent Paine of No. 409 Commonwealth avenue, to John D. Blodgett of No. 35 Williams street, Brookline, which took place last Thursday evening at the home of the bride's parents.

Mr. and Mrs. Edward Howland Graham and their daughter left recently for their Summer home at Magnolia.

CHARLESTOWN

The Ladies' Catholic Benevolent Association of Charlestown held a whist and dancing party in Knights of Columbus Hall, Tuesday night. The proceeds will be donated to the hospital fund. Twenty prizes were presented to the whist winners. Mrs. Edward L. Cauley, Mrs. Richard F. Geswell, Mrs. Henry F. Kennison, Mrs. Patrick J. Kyle, Mrs. Annie M. Pendergast, Mrs. Frank Roach, Miss Nellie Canny and Mrs. Daniel J. Callahan were the committee in charge.

The Ladies' Auxiliary of the Charlestown Veteran Firemen's Association will observe its third anniversary at the Salem street quarters of the association next Thursday evening. The program, which will include a turkey supper and musical entertainment, is in charge of Mrs. Gertrude Wright Mrs. Thomas, Miss Burrows, and the Misses Alice Parker and Hannah Scanlon

President William J. O'Brien, Secretary James King, Thomas Cole and Jeremiah Mullen of the Charlestown Veteran Firemen's Association, are arranging a program for firemen's memorial, Sunday, June 7.

John Bertram and daughter, Doris of Albion place, are visiting relatives at Glasgow, Scotland. The former will return home next month, but his daughter will spend the Summer at the home of her aunt at Emlaxh Villa, Milltown, Malbay, County Clare, Ireland.

Charles F. Waite of Tufts street will represent Fenwick Court at the Foresters convention in Springfield, next Wednesday

Augustus A. Fales of City Square has been fishing in Washington County, Me., during the past week.

NOW YOU WOULD SCARCE EXPECT

ONE OF MISS DOWNEY'S AGE TO SPEAK IN PUBLIC ON THE STAGE

Miss Margaret Downey, aged three and one-half years, "reader."

The pupils of Mrs. Elizabeth Arville O'Brien will have their annual recital tomorrow evening in Aquitorial Hall, Cambridge.

An interesting little lady there will be Miss Margaret Downey, three and one-half years old, who appears on the program as a reader.

The pupils to take part are:

Florence Hosier, Bacon Connor, Dorothy Conner, Agnes Reda, Ethel Lyons, Mary Mc..., Helen Lane, Dorothy Dorsey, Helen Collins, Helen Pearson, Josephine Vinod, Edith Aaron, Marion Castello, Annie Finkman, Catherine Lynch, Mary Lynch, Agnes Hackett, Margaret Packard, Helen Tang, Lucy Hunter, Margaret Mullaney, Viola Magh, Irene Cronin, Alice Delaney, Mary Mc... Abbotey, Elizabeth Healey, Sarah Mc... Mary Murphy, Ethel Carney, Helen Cook, Helen Mc... Gertrude Mc... Dorothy Dennett, Catherine Lynch, Margaret Dolan, Alice White, Mary Murphy, Irene Crowley, Catherine Sweeney, Dorothy Mc... Elizabeth Porter, Mary Fitzpatrick, Agnes Murphy, Mary Mc... Evelyn Johnson, Ruth Fullerton, Florence Madden, Ruby Fitzpatrick, Dorothy Donovan, Mary Kennedy, Gertrude Perkins, Mildred Thomas, Edna Kennedy, Gertrude Mc... Alice Whelan, Mary Mc... Dorothy Mc... Frances Mc... Mary Mc... Dorothy Mc... Frances Mc... William Lane

DEDHAM

The Catholic Women's Club at its meeting in the Knights of Columbus rooms, Greenleaf Building, Dedham, arranged for two moving picture shows and entertainments to be held in Memorial Hall, Tuesday evening, June 2, the proceeds to be used for the erecting of a dancing pavilion for the lawn party, which will be held the latter part of June.

EAST BOSTON

Dr. John R. Slattery was the spokesman of a committee of the Gate of Heaven Church, which made a visit to Reverend Dr. Charles A. Ulrick, pastor of the new St. Joseph's parish, and presented him with a purse containing a substantial sum.

The Chapman School Parents' League held a meeting last week in the school hall and the following officers were elected: President, M. Larsen, vice-president, Mrs. Cassidy; recording secretary, P. H. Lane, corresponding secretary, J. Larsen; treasurer, Mrs. J. R. Rice; directors, Mrs. (Grey), Mrs. J. Hogan, Miss A. Brown, Mrs. Williams, Mrs. Cameron, Miss Owen, Mrs. Cullington.

William Gordon was united in marriage to Miss Annie Miller at the home of his mother, No. 164 Marion street, last Sunday evening. The best man was Allie Campbell, and the bridesmaid, Miss Heath. Mr. and Mrs. Gordon will reside at Hough's Neck.

The "first grand June party" given by the "20 Associates" will be held Monday evening, June 1, at Armory Hall, Maverick Square, East Boston.

A testimonial and dance given to Bert A. Hickey, the blind boy, will be held on Friday evening, at Armory Hall, East Boston.

A ladies' aid society has been formed at the Church of the Holy Redeemer, and the following officers were elected: Miss Anna Crook, president; Mrs. John Burke, secretary; and Miss Alice V. Quinn, treasurer.

The Misses Ethel Bates and Mabel Wilkie left last week for a two-weeks' trip to New York.

Miss Mary Martin of Princeton street will leave next week for a month's visit to Sydney, N. S.

Thomas O. McEnaney, 2nd, has been elected associate counsel of the Summer Savings Bank on Meridian street.

Richard H. Flynn, Frank Nay, James H. Douglass, Howard A. Gibson, John F. Lee, Herman Kuchmeister, Morgan N. Gainer, William F. Morian, Phineas Keith and T. J. Sullivan were the committee appointed by Commander George H. Russell of the Spanish War Veterans' association to arrange a program for Memorial day.

Mr. and Mrs. Alfred E. Tarbox, of White street, have opened their Summer home at Holderness, N. H., for the season.

Daniel Sullivan, Edward Farmer, Joseph Sullivan, John Murphy, Michael Hanan, James Mosher, Eugene Fratus, William McCarty, Timothy Donovan and William Cannon, a group of young men from the third section, are planning to open their new cottage at Silver Lake, Wilmington, on May 30.

Mr. and Mrs. William Gove, of Meridian street, have gone to Ashburnham, where they have opened their Summer home.

Mr. and Mrs. William F. McClellan, of Saratoga street, are now occupying their Summer home at Bayside.

Miss Bella Nickerson, of Clark's Harbor, N. S., is the guest of her sister, Mrs. Avery L. Fowell of Meridian street.

CHELSEA

The Winnisimmet Veteran Firemen's Association voted to take part in the muster at the fair at Winthrop, Mass., on June 16.

Miss Nellie Sullivan, formerly of Chelsea, but no wof Revere, is spending the week with friends in Brooklyn, N. Y.

Mrs. Charles H. Youland of Clark avenue is the guest of her cousin, Mrs. Charles Higgins of Haverhill. Miss Sarah M. Foxon, whose marriage to William H. Tucker is to take place Thursday evening, June 4, was given a linen shower last week at the home of her brother, Mark E. Foxon of Beach street Revere, by the young people of the Horace Memorial Church. Miss Foxon is an active worker of the church.

The second social souvenir party and dance of the Bachelor Girls' Club of Chelsea will take place Monday evening at Grand Army Hall.

All the patriotic and military organizations of Chelsea have been invited to attend memorial services at the First Congregational Church today.

The Young Ladies' Sodality of St. Rose's Church will hold a dancing party in St. Rose's school hall on Friday evening. The proceeds will be devoted to the fund for remodeling and refitting the basement of the church.

The annual meeting and election of officers of the Men's Club of the Mt. Bellingham Church was held last week. The new officers are: President, George A. Bagg; vice-presidents, John Guy, G. I. M. Hayes, George Parsons, and E. Z. Carlton Staples; secretary, Lewis E. Coy; treasurer, Jesse L. Spreadway, and chairman of the membership committee, Matthew Thistle.

The fourth annual May party and dance of the Beacon Social and Athletic Club will be held Wednesday evening at Grand Army Hall, Chelsea square.

Preparations are being made for the big field day and athletic carnival between the Chelsea Council, 33, Knights of Columbus, and the Everett Council, Knights of Columbus, which will be held on Saturday afternoon, June 20, on the Everett High School Athletic field.

A whist party under the auspices of the Ladies Auxiliary of the Chelsea Veteran Firemen's Association will be held on Tuesday evening at Firemen's Hall, Hawthorn street.

Mrs. Ella Whitcomb and her sister, Miss Elisabeth Morrill, have gone to their Summer home at North Beverly.

The third open air carnival and athletic meet under the auspices of the Judaean Social and Athletic Club will be held at the Carter street oval on June 17.

MEDFORD

Under the auspices of the Medford Woman's Club, a county fair is to be held June 13 on the Medford High School athletic field on Fulton street, the proceeds from the event to be used by the club towards its clubhouse fund. This fund now amounts to about $1,500, although plans for the fund and building were not formulated until early in March.

Mrs. Mary T. O. Brown, president of the club, has been in general charge of the arrangements, assisted by the executive board. Various social events have been held, and the entire club is to take part in the county fair. They are to be assisted by various civic societies of the city.

Mrs. Brown has announced as an advisory committee for the affair Mayor Charles S. Taylor, former Mayors Clifford M. Brewer and Lewis H. Lovering, President Andrew P. Curtin of the Medford Board of Trade, Edwin T. McKnight, President Charles M. Hayden of the Medford Historical Society, Superintendent of Schools Fred H. Nickerson, Alden B. Teel, Ernest B. Moore, H. W. Marden, William Leavens, George W. Rockwood, William O. Brown, George H. Folger and David R. Harvey.

SOCIETY in the SUBURBS

HOW TO DANCE THE ARGENTINE TANGO

Complete instructions written and illustrated for the SUNDAY AMERICAN by G. Hepburn Wilson, M. B. of the Salon de Danse, New York City—the foremost authority on modern dancing and one of the most brilliant and successful teachers of dancing in the United States

Many descriptions of the Tango have been written, most writers doing little more than illustrating the general confusion and lack of fundamental knowledge regarding the subject. So-called teachers have created steps out of their imagination and called it the Tango. By this method nearly a thousand different and distinct arrangements and combinations of old-time steps have been foisted upon the American public under the name Tango. The true Argentine Tango is danced by comparatively few people. It contains an instinctively native expression of the South American or Spanish people.

While it is true that many of the South American dances may be interpreted as somewhat sensuous, as undoubtedly the lower class of their people dance them, yet it must be remembered that there is much culture in the larger South American cities and the Tango, as an instance, has been purified even upon its native ground, taken up by the Parisiennes, who have given it grace, dignity and style, until today leading American dancers and leading American dance teachers have created a program for the Tango that rivals the artistic interpretation of classic music such as Pavlowa and other great dancers excel in.

The Tango has been somewhat misunderstood, because there have been those who have perverted the dance, who had neither refinement nor artistic imaginative powers enough to enable them to judge it as a dance whose STYLE calls forth the mind of a musician, as well as that of a dancer. The counter melodies, the instrumentation and especially the tempo of the Tango call forth a musical appreciation of things romantic, plus individual artistry, in interpreting the steps of the dance.

There has been such a universal demand for my written expression of the style, manner and steps of my interpretation of the Tango as danced by my dancing partner and myself, and as taught in the many Wilson studios in New York city and other cities, that I have consented to give a short description of the elemental steps of the Cortez, feeling sure that if my readers master the Cortez they will sense the joy of accomplishment and will become enthused with a desire to perfect themselves in the Tango, the ultimate of all modern dance achievement.

The Cortez, as I have pointed out, is the foundation of the Tango, and it is around the Cortez that all the beautiful variations are made.

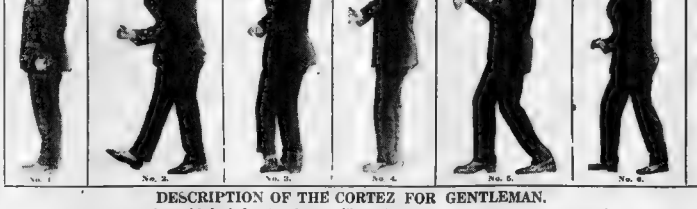

DESCRIPTION OF THE CORTEZ FOR GENTLEMAN.

Position before starting, with both feet together, see illustration No. 1.

First Count—Take one step forward with the right foot into position shown in illustration No. 2.

Second Count—Step forward with the left foot, with toe close to the right toe, knees close together, the left toe turned in and left heel raised off the floor, as shown in illustration No. 3, finishing by immediately twisting the left heel in toward the right foot so that the left foot is now straight, as shown in illustration No. 4.

Note—This second count has the above two movements and is executed by placing the left toe down on the floor near the right toe and immediately twisting it. This gives the action of the CURVE in the Cortez.

Count Three—Step back with the left foot and lean the body to the left side into position shown in illustration No. 5.

Count Four—No step is taken to this count, but the time of this count is important and must be filled out by swaying the body over to the right side, with the right foot resting on the heel and the toe turned up, as shown in illustration No. 6

DESCRIPTION OF THE CORTEZ FOR THE LADY.

Position before starting, with both feet together, see illustration No. 1.

First Count—Take one step backward with the left foot into position shown in illustration No. 2.

Second Count—Step backward with the right foot, at the same time turning the whole front of the body one-quarter turn to the right, right toe resting on the floor, heels raised in the position shown in illustration No. 3, but immediately twist the whole front of the body back to its original direction as shown in illustration No. 4.

Note—The second count has the above two movements and is executed by stepping backward. The twist of the body to the right and immediately twisting the body back to a straight position, gives a circular or curving motion to correspond with the action for the gentleman described in his second count.

Third Count—Take the right foot up gracefully and step forward close to the gentleman, at the same time leaning the body to the right side into the position shown in illustration No. 5.

Fourth Count—No step is taken to this count, but the time of this count is important and must be filled out by swinging the body over to the left side with the full weight resting on the right foot and the left heel raised with the left toe resting lightly on the floor as shown in illustration No. 6.

Note After the Cortez has been carefully practiced, executed with grace and perfect harmony by the two dancers in absolute time to the music, the first figure of the Tango may be executed as follows: Taking first position the same as in the One-Step), gentleman starts forward with the right foot taking four slow steps forward, the lady taking four steps backward starting with her left foot, then immediately and without pause execute the Cortez to four counts, each count being in the same time or speed as the single steps taken in the walking step herein described

After executing the four counts of the Cortez to four counts of the music, *repeat the four walking steps again*, gentleman moving forward and lady moving backward, and repeat the Cortez at the end of the four steps.

This should be practiced again and again until accomplished with perfect ease and grace.

The Cortez is the secret of the Tango. It is the fundamental of the Tango, and it is an absolute necessity that it be thoroughly and beautifully executed before attempting the many variations to be found in the Tango.

The services of an expert in the Tango will be required to execute the variations referred to, as they almost defy an accurate written description, and the services of a specialist is most desirable.

It is my purpose in this lesson to give the fundamental of the Tango as a basis for your further advancement.

The true Tango demands concentration, application and much perseverance under the *supervision of a qualified expert*, if one would thoroughly master it. The beauty and difficulty of the dance proves its artistic value to the dancer.

The music is entrancing. Columbia records No. 1462, "Mena, Take My Arm," or 5544, "Amapa," may be mentioned as being typical

Notwithstanding the difficulty of an accurate performance of the Tango, its music of any of the modern dances has so won the genuine interest of musical people.

Aside from melodies peculiarly subtle and unique, aside from interpretative phrases of exhilarating inspirational force, the chief charm of Tango music to the musically inclined and to those who dance lies to a great extent in the counterpoint or counter melodies involved, which makes this music unusually interesting and in a class or style by itself.

When you consider that it is an acknowledged fact that but very little suitable or distinctive Tango music has been written by American composers, the importance of the genuine Argentine music (imported and issued by the Columbia Graphophone Co. and by the Columbia Company only) is at once manifest, and accounts in part for the tremendous success of Columbia dance records.

On account of their inherent musical beauty and quality Columbia Tango records have been purchased by many musicians simply because of their STYLE and charm; and it is a fact that these records have contributed to the amateur dancer the "Tango" spirit to the extent of psychologically influencing the dancer to originate many new and novel steps and call them "the Tango." This in part explains why the genuine Argentine Tango is danced by so few people and why so many varied and so-called "Tango's" have come into being.

The indefinable musical spirit of the Argentine Tango has lent its strong influence in many directions, for today we have "Tango" hats, "Tango" skirts, "Tango" teas. An invariable daily expression among social leaders is this query: "Are you going Tangoing tonight?"

THOUSANDS HAVE ALREADY LEARNED TO DANCE "THE ONE-STEP," "THE HESITATION" AND "THE MAXIXE" THROUGH THIS WONDERFUL METHOD—NOW COMES "THE TANGO."

AT YOUR SERVICE
MR. G. HEPBURN WILSON
THE WORLD'S GREATEST EXPONENT OF MODERN DANCING

Learn the Modern Dances
IN YOUR OWN HOME

Through the Boston AMERICAN'S New, Unique and Original Plan Any One Can Learn to Dance

the "One-Step," the "Hesitation," the "Maxixe" and the "Tango," in Their Own Home, With G. Hepburn Wilson, the Foremost Dancing Teacher in the United States, as the Instructor

WE have had made, by exclusive arrangement with the Columbia Graphophone Co., four 10-in. double-disc dance instruction records, which speak the instructions as a full dance orchestra plys, telling you how to take each step. Instructions spoken by G. Hepburn Wilson, M. L., the world-famed dancing teacher. On the other side of the record is a beautiful vocal selection.

How to Dance the Tango

This special record is the regular 65c standard Columbia quality—You know what that means. Full 10-inch size—Never anything like it before—The instructor fairly leads you through the dance as he counts the steps aloud—the same as if he were your partner—The most wonderful records ever made.

On the Reverse Side of Each Record

is a beautiful vocal selection entitled "In the Garden of My Heart," baritone and tenor duet, worth alone 65c, as all buyers of Columbia records know, if bought in the regular way.

These Columbia Dance Instruction Records

are not only dance records, but better still they

Teach You to Dance

by spoken instruction of the foremost dancing teacher of the United States. He tells you how to take the different steps as the music plays.

They Are Immense

The most extraordinary records ever made and they are accomplishing remarkable results.

Any day next week you can buy at the stores listed below Columbia Records teaching

How to Dance the "One-Step"
How to Dance the "Hesitation"
How to Dance the "Maxixe"
How to Dance the "Tango"

Each of the records is worth 65c. You can buy them through this remarkable offer for 25c each and a coupon cut from daily or Sunday American. Today's coupon in lower left hand corner of this page.

GO TO ONE OF THE STORES AND HEAR THESE REMARKABLE RECORDS DEMONSTRATED

THESE wonderful records can be secured only by presenting a BOSTON AMERICAN COUPON and 25c for each record desired.

THE BOSTON AMERICAN will refund your money if you are not perfectly satisfied after you get the record and feel that it is not just as represented.

TODAY
The Boston American
OFFERS THIS 65c
Columbia Dance Instruction Record
25c
With Coupon

Note On another page of this paper we publish the last of four great articles giving complete instructions how to dance the Tango. This article has been specially prepared and illustrated for us by G. Hepburn Wilson, M. L., of the Salon de Danse, New York City, the foremost authority on modern dances in the United States.

Where to get these records and hear them demonstrated

Because of the tremendous demand that is sure to follow this announcement, for the convenience of the public we have made arrangements with the following stores to demonstrate and furnish you these records at 25c each when you present the coupon. You cannot secure them without the coupon under any circumstances. It is purely an exclusive Boston AMERICAN offer, the stores acting as our agents, thus co-operating with us in making it convenient for you to secure these records and at the same time hear them actually demonstrated:

This coupon, with 25c, is good for one special Columbia Dance Record teaching the "One-Step," the "Hesitation," the "Maxixe" or the "Tango." Send 2 coupons and 50c for 2 records, 3 coupons and 75c for 3 records, and 4 coupons and $1.00 for 4 records. When ordering by mail add 15c to cover money and packing, stating plainly which record or records you want.

Name .....
Street and No. .....
City .....

Send All Mail Orders (Add 15c for Postage and Packing) to P. O. Box 2047, Boston, Mass.

RHODE ISLAND

Newport—Chas. S. Plummer.
Providence—J. Dimond & Sons, Inc., Columbia Graphophone Co., 110 Weybosset st. The Shepard Stores.
Pawtucket—Buckley News.
Woonsocket—Harris & Mowry, Boomer, Teter Co. 93 Main st.

BOSTON

Boston American Promotion Department, 5 Winthrop Square.
Columbia Graphophone Co., 174 Tremont st.
Gilchrist Co., Washington and Winter sts.
Houghton & Dutton, 25 Tremont st.
Shepard Norwell Co., 30 Winter st.
R. H. White Co., 518 Washington st.
W. & A. Hacon, Washington & Essex sts.
Perdiando's, 2390 Washington st., Rox.
C. H. Osgood Co., 746 756 Washington st.
McArthur, 115-117 Washington st.
Summerfield, 727-735 Washington st.
J. G. Haynes, 254 Harrison av.
Howe's Talking Machine Shop, 3 School st. and 246 Huntington av
Smith Bros., 1211 Washington st.
J. and A. Ehrlich Co., 2147 Washington st., Rox.
E. A. Dinsmore, 1221 Tremont st., Rox.

EAST BOSTON

S. Hirshberg & Son, 94 Meridian st.

CHELSEA.

Fred B. Emerson, 360-362 Broadway.

JAMAICA PLAIN.

Fred Lincoln, 723 Centre st.

DORCHESTER.

Herring & Twin, 1 Harvard st.

NEPONSET.

E. H. Heath, 72 Minot st.

GREATER BOSTON DISTRICT OUTSIDE BOSTON PROPER

WALTHAM

F. W. Hinds, 4 Moody st.

CAMBRIDGE.

The Beacon Store, Central st.
John P. Lawrence, 908 Mass. av.
S. A. Routis, 841 Cambridge st.

SOMERVILLE.

E. Lougard, 98 Broadway.
William Sullivan, 107 Holland st., near Davis sq.

MEDFORD

Harry F. Weir, 360 Main st.

EVERETT

Outler Furniture Co., 397 Broadway.
J. W. Woodcock, 7 Mead st. West Everett.

MALDEN

Shepherd & Spear, 7 Pleasant st.

WATERTOWN

G. Tomasetti

WAVERLY

Stuart & Barrett, 377 Trapelo road.

ARLINGTON

H. L. Green Co., 81 Mass. ave.

MAYNARD.

E. M. Copeland, 90 Broadway

WINTHROP.

Edgar B. Brown, 168 Winthrop st., Winthrop Centre.

BROOKLINE

J. J. Williams, 744 Washington st.

MASSACHUSETTS

Anderson—B. W. Pond, 125 Main st.
Adams—H. H. Hall.
Athol—Fred M. Peabody, 10 Main st.
Amesbury—Fred M. Peabody, 50 Main st.
Baldwinville—W. H. Avery & Co.
Beverly—Almy, Bigelow & Washburn.
Bondsville—Chas. D. Hilden
Bridgewater—O. P. [illegible]
Brockton—United Talking Machine Co., 19 Main st.
East Walpole—D. B. Perry.
Framingham—J. F. Kher
Fall River—Mrs. D. A. Priest, 1273 Pleasant st. Henry L. Thurt, 394 South Main st.
Fitchburg—W. J. Lowe, School st.
Fitchburg—Adler & Davis, 331 Main st.
Franklin—Arthur E. Smith & Co., Main st.
Palmer—D. L. Ernst, Depot.
Gardner—R. E. Mann.
Gloucester—Fred W. Peabody, Main st., Gloucester & Bernon.
Greenfield—F. L. Stearns.
Hamden—J. Howard & Son.
Haverhill—Fred W. Peabody, Geo. E. Keay, Merrimac Board Furniture Co.
Leominster—H. B. Andrews.
Lawrence—J. H. Hendrickson, 394 Broadway, Hockey & Sweeney, 222 Essex st.
Lynn—C. W. Lord Co., 24 Central sq.
Lowell—F. E. Nelson, Bon Marche Dry Goods Co.
Marlboro—C. P. Collins.
Marblehead—C. W. Lord Co., 82 Washington st.
Monson—E. J. Lyons.
Milford—Fred T. Ewell, 186 Main st.
Methuen—T. Foster, B. 433 Main st.
Northampton—Edwards & Clark, Fred W. Peabody, 34 Main st.
Natick—H. Harwood & Son.
New Bedford—Henry L. Thrift.
No. Abington—Albert E. M. Spiller, 225 North st.
No. Attleboro—Burt Furniture Co.
Norwood—Peter B. Thompson.
Needham Hts.—Harry E. Walker, Highland av.
No. Adams—J. H. Choty, Eagle st.
North Brookfield—W. B. Gleason.
Orange—George Pratt.
Peabody—H. Raymond.
Pittsfield—Ernest A. Tompkins, 378 North st.
Rockland—F. A. Gibbs, 325 Union st.
Randolph—C. A. Lyman.
Somerset—Prescott-Wilson Co.
Springfield—Columbia Graphophone Co., 174 Wilbraham st. Mission Phonograph & Music Co., H. Shaw & Co., 1156 Elm st. Mason—Almy, Bigelow & Washburn.
Southbridge—H. A. Drosser, 112 Main st.
Taunton—Wm. E. Leonard, 50 Main st. Leach Furniture Co. Main st.
Tyngsboro—Leach Furniture Co. Main st.
Townsend Harbor—L. Ernst Brown.
Westfield—A. Osmun.
Worcester—Denholm & McKay, Barnard, Sumner & Putnam Co., C. F. Sherer Co., 6 Central sq.
Worcester—Geo. B. Ewell, 1 Foster st.
Webster—Earl Lee, 11 Main st.
Wakefield—J. L. Hall, 1 Main st.
Ware—E. H. Reed, 1 Church st.

MAINE

Auburn—A. A. [illegible]
Augusta—F. P. [illegible], Main st. Smith & Bean, 8 & 10 Bridge st.
Bangor—W. H. Smith & Co., A. Melvin, 15 & 17 Exchange st.
Bath—Maddocks Music Store, 35 Front st.
Biddeford—M. Rosenthal, W. F. Streeter, Lewiston—Jordan & Co., 54 Lisbon st.
Old Orchard—Fred W. Lord.
Portland—[illegible] Graphophone Co., 569 Congress st. Sweetser, Walker—Jones Blanchard.

CONNECTICUT

New London—[illegible]

NEW HAMPSHIRE.

Alstead—E. N. Goodwin.
Bethlehem—P. Cobb.
Claremont—M. H. Coolidge.
Concord—Harriett & Co., 99 N. Main st.
Dover—[illegible]
Exeter—H. M. Tarleton, 204 Central av.
Franklin—Stacy & Hayes.
Hanover—J. M. Bacon.
Hanover—D. P. Brown.
Keene—Fenno Bros.
Laconia—Prescott-Wilson Co.
Lebanon—Lewis & Merrill, South st.
Manchester—W. H. Chase Co., 1156 Elm st. Power & Prescott, 1056 Elm st.
Nashua—Mc Intyre Sons, Elm st.
Newport—L. H. Heath.
Peterboro—A. P. Hurst & Co.
Rochester—Fred W. Peabody, 115 Columbus.
Somersworth—Goodwin & Foster
Swanzey—C. H. Dare, Walpole Pharmacy
Wilton—Manchester—Arno G. Voge, 128 S. Bond st.

VERMONT

Barre—H. W. Hooker & Co., 12-14 North Main st.
Bellows Falls—H. C. Smith & Co.
Brattleboro—H. J. Mann & Co.
Burlington—George A. Swayne
Hotel Royal Fellenton, North & South Winooski ave.
Manchester—Orvis Bros. & Co. Stores.
Montpelier—Wright & Morse.
Rutland—A. J. Pratt.
Springfield—E. N. Howard.
Vergennes—H. D. No. 3.
Windsor—H. W. Mc [illegible]
Woodstock—Chas. H. Gates Co.
Proctor—Fred W. Lord.

BOSTON AMERICAN

Foresters of State to Gather

All arrangements are complete for the thirty-fifth annual convention of the Massachusetts Catholic Order Foresters, which will be held in the Municipal Auditorium, Springfield next Wednesday.

Eight hundred delegates will in attendance at the convening from various sections State. According to the constitution each delegate must

In the report of Edward A who has served as during the past year tender his sin effort was courts of the attain the pressed into office at the while reached for the and will est

The members of the order in Springfield have made extensive preparation and entertaining delegates during their stay. A large committee has been at work for many months and the committee being Hon. Edward N. Clancy former chief ranger, Thomas F. Buckley of Dorchester, secretary-treasurer, Daniel H. Mackey of Haverhill; high senior ranger, Joseph T. Brennan of Andover; high junior conductor, Thomas F. Daly of Boston; high senior woodward, James H. Benson of Springfield; high outside sentinel, John W. Connelly of Dorchester; high junior woodward, James H. O'Neil, Lawrence; high medical examiner, Dr. Thomas J. Hanley, Malden; finance committee, Joseph P. Dorchester, Thomas F. Boston, Miss Annie F. Burke of Dorchester, George Wirth of Roxbury, Samuel J. Cochran of Charlestown, corporation counsel, Hon. Joseph A. Sheehan of Boston

MAY FESTIVAL IN ST. CUTHBERT HALL.

Members of the Court St. Cuthbert Chapel, of the Neponset section, are busily forged with much interest to the annual May festival which will be held in St. Cuthbert Hall next Tuesday evening. A number of participants have been rehearsing their individual parts for several weeks, under their instructors, and the Golden Oldes promises to be full of catchy musical selections, pleasing dances, swinging acts and numerous folk dances, prominent among these being the Norwegian folk dance which will be given by Miss Agnes Thoresen. Among those taking part will be Misses Ethel Knowles, Louise Linden, Grace Little, Annie Connolly, Jennie Gaskel, Agnes Scanlon, Lena Bonney, Ethel Knowles, Grace Thoresen, Evelyn Beaton, Marion Gaskel, Annie Pennoyer and Master Arthur Gaskel, who will be seen in a specialty act.

M. C. O. F. NOTES

A class initiation at which twenty-five candidates will be initiated will be held by St. Genevieve Court at Red Men's Hall, Brighton, tomorrow evening. The exercises will be conducted by St. Augustine's degree staff of Boston. Among those present will be Rev. Joseph V. Tracey, D. D. court chaplain, George T. Daly, H. C.; John W. Connelly, H. O. S., and Della R. McGeever, D. H. C. R.

A memorial mass for deceased members of Owen A. Galvin Court will be celebrated at St. Catherine's Church, Vine street, Charlestown, May 25, at 9 o'clock.

A mass in memory of members of Leo Williams and Anna Mary Courts will be celebrated at St. Peter's Church, East Boston, on Saturday morning, May 30.

The members of Pere Marquette Court will go to attend St. Augustine's Church tomorrow morning at 9 o'clock. The mass will be celebrated by Rev. M. C. Conlan.

CHILDREN TO AROUSE GROWNUPS' ENVY

WILL SHOW THEIR ELDERS HOW TO DANCE AT HOME'S FESTIVAL

At the top is Thomas Willey. He's only fourteen months old, but is anxiously awaiting festival day.

Babies in the polka dance.

The annual festival in aid of the Home for Destitute Catholic Children will be held in Mechanics Building, Huntington avenue, on Saturday afternoon, May 30, from 10 a. m. to 10 p. m., under the patronage and direction of the Ladies' Aid Society of the institution.

This year marks the home's fiftieth anniversary, and the ladies of the society wish to celebrate the event by adding a substantial sum of money to the fund for the support of the children.

The home has to reply upon subscriptions, collections, bequests and the annual festival through the Ladies' Aid Society

An entertainment will be furnished in the afternoon at 3 o'clock and evening at 7 o'clock. It will be in the nature of fancy dancing. Miss Dancing will be under the direction of Miss Rose L. Byrne, who has been rehearsing the children for a month. All the children who will participate are from the Dancing Class (girls and boys); columbine dance (six girls)

The tables will be under the direction of the following women: Cathedral table, Mrs. James Grey; home table, Mrs. M. O'Keefe, combination table, Miss Margaret Sheridan; children's table, Mrs. Joseph Carey; St. Philip's table, Miss Mary Griffin, St. Joseph's table (West End), Miss Mary McGillicuddy; St. Margaret's table, Mrs. John J. Kelly; St. Vincent's table, Miss Mary Walsh; Sacred Heart table, Mrs. Ellen Martin; St. Gregory's table, Mrs. William Douse; St. Joseph's table (Roxbury), Mrs. J. H. Sullivan; Assumption table, Mrs. P. Kelleher, Cardinal's table, Miss Mary Mahoney; Immaculate Conception table, Mrs. James Campbell, Sacred Heart table, Miss John J. Powell; Mission Church table, Miss Winifred Hines; St. Francis de Sales table (Charlestown), Mrs. Margaret Hart; St. Mary's table, Mrs. P. C. Kelly; St. Catherine's table, Mrs. Joanna Donovan and Mrs. M. J. Mcdonough; Holy Redeemer table, Miss Annie Crosbie; St. Cecilia's table, Mrs. Mary Bailey; St. Joseph's table (Somerville), Mrs. James Walsh; St. Agnes' table, Miss Agnes Quinn; Assumption table, Mrs. M. Foley, Mrs Burke and Mrs. James Sharkey; St. Peter's table, Mrs. Michael Hunt; Independent table, Miss Audrey Brennan, soda water table, Miss Catherine Devine, candy table, Mrs. Frank Byrne.

A large committee of women and young girls are assisting.

LYNN MINSTRELS TO HAVE DANCE.

The members of the Sacred Heart C. T. A. Society of Lynn will tender a dance in Lynn Auditorium next Monday evening to the ladies who assisted them in their recent minstrel show. This event will be both the second week dance and the committee who are making arrangements are Frederick [illegible] Lynn evening.

Brilliant Costumes Mark Dance

A very successful ball was held under the direction of the John Boyle O'Reilly Council of Greater Lynn, proceeds of which will be [illegible] the celebration which the council will hold in honor of [illegible] fall. The affair was held in Catholic Club Hall, Monday evening, and was enjoyed by all

Some of those present [illegible] were noticed were [illegible] Harbury, flame crepe de chine [illegible] green crepe de chine trimmed with fillet lace inserts, Miss [illegible] Hanbury, pale peach charmeuse [illegible] white lace dresden girdle; Miss [illegible] Lambe, tango crepe meteor and lace; Miss Delia Donahue, pale orange charmeuse and chiffon, lace trimming; Miss M. Farrell, white embroidered voile and lace; Mrs. Mary Bouvier, blue silk with American beauty satin pipings and white lace trimmings; Miss Anna McGrath, blue basket cloth; Mrs. Mary Murray, blue chiffon broadcloth; Miss Maud Daily, black charmeuse; Miss Rita Sullivan, king blue crepe de chine and gold girdle; Mrs. M. Costello, black charmeuse and Oriental trimmings.

Miss Sarah Hanbury, orange brocaded crepe de chine, tier effect; lace bodice, blue satin sash and rhinestone trimming; Mrs. H. J. Heaney, blue charmeuse and chiffon, crystal garniture and lace inserts; Miss T. M. White, white crepe de chine and pleated blue and white crepe de chine inserts; Miss Mary Campbell, blue crepe meteor and lace; Miss Nellie Lynch, blue crepe de chine and lace, orange and chiffon trimmings; Miss V. Dowd, blue chiffon broadcloth and satin girdle; Mrs. M. A. Finn, amethyst pongin and lace, amethyst beaded inserts, Miss M. A. Finn, taupe crepe de chine and Irish lace inserts; Mrs. R. J. Powers, lemon charmeuse and orange chiffon, black tulle trimming; Mrs. Arthur Power, black crepe meteor and lace; Miss Mary sweeney, pink charmeuse; Miss Agnes Downey, black satnet; Miss M. Powell, tango brocade and lace, blue girdle; Miss Lucy Grady, brown crepe and orange satin pipings; Miss Charlotte Spicer, white silk and lace gold satin girdle; Miss Gertrude Ochs, white charmeuse and chiffon, lace inserts and white girdle; Miss Catherine Brodigan, blue crepe and shadow lace, Miss Edith Cunningham, green brocaded satin and lace, butterfly girdle and crystal insert; Miss Lucy Worrell, white crepe and lace, Miss Bella Morton, blue charmeuse and lace, crystal trimming; Miss Helen Corrigan, coral charmeuse and lace, crystal garniture; Miss Mary Brodrick, yellow charmeuse and dotted chiffon, blue satin girdle; Miss Nellie Brodigan, pink and crystal chiffon; Miss Rose Kelledy, blue silk and spotted chiffon. Others present were

Mrs. Margaret Doyle, Mrs. Mary Mitchell, Theresa Ford, Miss Catherine Walsh, Miss Elizabeth Donlan, Miss Abigail A Cotter, Miss Margaret Driscoll, Miss Nora O'Connor, Miss Margaret Hulleey, Miss Margaret Donlin Miss Nellie Hulleey, Miss Nora Hayes Miss Anna Hickey, Miss Anna C. McNichols, Miss Nora J. Lynch, Miss Hilda Kelly, Miss Rose Mulvey, Miss Hannah Foley, Miss Annie Lucy

COUNTY CLUBS

All details are perfected by the County Division Association for the anual May party to be held tomorrow evening in Odd Fellows Hall, No. 8 Warren street, Roxbury. Invited guests include Council President Patrick J. Mellody, State Treasurer Frederick W. Mansfield, State Secretary Frank J. Donahue, Mayor James M. Curley, Representative James T. Kenney and the delegates to the Central Council.

Kings County Association meetings will be omitted during June, July and August. Miss Julia B. Mulloy, president of the association, will call a meeting early in September.

A reception was tendered the ladies of the Roscommon Benevolent Association in Deacon Hall by the male members, complimentary to the ladies for the splendid work done during the past year in behalf of the club. The committee included John J. Murray, William J. Gormley, Thomas Kelley, William J. Harriss, Thomas J. Finnegan, James T. Kenny, Timothy J McKeon and Patrick J. Cunningham.

The Galway Men's Benevolent Association has voted to hold the annual ball in Mechanics Hall, and have already commenced to prepare for the reunion, which they intend to make the most notable in the history of the association.

The Carlow Club will meet tonight in Appleton Hall to make arrangements for the Summer season. A number of prominent speakers will address the meeting.

The Tyrone Association will hold its annual May party in Institute Hall, East Cambridge, tomorrow night.

All arrangements for the big field day of the Knights of St. Finbar at Locust street grounds on Memorial Day, are completed. Championship football and burling will be the main attractions.

Reports show that the Dublin Association made marked gains in all departments during the past term.

The athletic carnival of the Roscommon Benevolent Association will be held at the Locust street grounds on June 17.

GARDEN PARTY FOR ST. ANN'S PARISH.

The annual garden party of the parishioners of St. Ann's Church, Neponset, will be held on Saturday, June 27, on the grounds surrounding the parochial school, corner Ashmont street and Neponset avenue. The various committees are already working hard to make the event a success, being headed by the Holy Name Society of the church.

A May party, under the auspices of the Holy Name and Ladies' Aid Societies of St. John's Church, North Cambridge, will be held tomorrow evening in the Somerville Auditorium, Davis square, West Somerville.

Court Louise, Daughters of Isabella, will hold a minstrel show in Institute of Technology, East Cambridge, tomorrow evening.

Oranmn Council of Cambridge will hold a third degree tomorrow evening. The council will celebrate its tenth anniversary on July 8.

PERSONALS

Mrs. James M. Morrison, president of the Abbotsford Club, will entertain the members at her home in Roxbury Wednesday evening. As this will be the last meeting of the club for the season, it will be one of the largest affairs of the club. The members as well as their husbands will enjoy the hospitalities of the evening

Mrs George H. Doyle of Brookline held a very successful dancing party in Gardner Hall Wednesday evening. Mrs. W. W. Taff will hold a dancing party in Gardner Hall Wednesday evening. These affairs interest the young people who are always present at these occasions.

A number of Boston University girls will hold a dancing party in Flits Edwards bungalow Thursday evening. As the school work of the season will be over for the young girls by then, they are confident that the party will be greatly enjoyed by all

Mrs. Richard A. [illegible] very successful whist party at the Daily Industrial School yesterday afternoon. The next large whist for the school held by Mrs. [illegible] will be the Rose Whist next month. This is the closing whist for the season

Mrs Timothy Hanrahan [illegible] tertain the members of the Washington Club this week.

Mrs. John Tobin of Dorchester will entertain the members of the [illegible] Club this week.

Mrs. William Ladlaw of [illegible] will entertain the members of the Twentieth Century Whist Club

Mrs. William Browne of [illegible] has been entertaining her son, William Browne Jr. and his [illegible] bride, who was Miss Dorothy [illegible] this past week. The young people are making their home in New York where Mr. Browne has business interests

The Tuesday Whist Club of [illegible] bridge met at the residence of [illegible] ner party followed by a theatre party as the closing event of their season. The members of the club include Mrs. Edward Quinn, Mrs Charles McGuire, Mrs. John H. Fitzgerald, Mrs. Chas. Mrs. John O'Brien Mr. T. O'Brien, Mrs. Benjamin Fallon and Mrs. Jos. Sharkey

Mrs. Austin Cahlon entertained the members of the Fenwood Bridge Club at the Country Club Thursday. Bridge trophies were given to Mrs. Joseph Cahill, Mrs. Francis Sullivan and Miss Anna Reynolds, as the highest scorers. Following the bridge a luncheon was served. The table decorations consisted of roses. Thursday evening the members will hold a banquet at the Quincy house, closing the meetings of the season

Miss Nellie Saville of Brighton held a very successful whist party in the Parish Hall of St. Columbkille's Church, Brighton, Wednesday evening.

Mr. John Skinners of Savin Hill will entertain the members of the Fernglight Bridge Club at her home tomorrow afternoon

Mrs. Patrick J. Harney gave over her beautiful home on Lynn shore drive, Swampscott, for that funds might be raised for the Junior Holy Name society of St. Mary's Church Lynn. She was hostess to nearly 500 guests and a large amount was realized from the sale of tickets.

CHARLESTOWN GIRL TO BE JUNE BRIDE.

Mr and Mrs. John F. Doherty of No. 19 Keach street, Charlestown, announce the wedding of their youngest daughter, Evelyn Virginia, to John R. Riley, son of Mr and Mrs John H Riley of No 308 Bunker Hill street, to take place the latter part of June.

Miss Doherty is socially prominent in the Charlestown district and was a member of the class of '06 Charlestown High School. After attending English High School Mr. Riley entered the employ of the Boston Evening Record, later becoming a member of the staff of the Boston Daily Advertiser

BANQUET FOR K. OF C. MINSTRELS.

Tomorrow evening Dorchester K. of C will give a complimentary banquet in Bloomfield Hall, Geneva avenue, Dorchester, to the young men and women who helped the council make its annual minstrel show held recently in Boston College Hall the most success it was. There will be a reception from 8 30 to 9 and supper from 9 to 10, preceded by the usual march. Dancing will follow from 10 to 1 o'clock.

Frank A. Wallace is the chairman in charge of the committee.

Exhibition by Children

The election of officers and directors of the Ladies' Catholic Club Association of Boston resulted in many of the board of directors remaining in office.

The board now includes: Miss Mary A. Barry, president; Mrs. William C. Connell, vice-president; Miss Mary E. Crosby, treasurer; Mrs. John M. Jackson, secretary; Mrs. William McCarthy, honorary director. The directors include: Mrs. John Blanchard, Mrs. Augustus J. Bolger, Mrs. Thomas Cahnan, Mrs. John Coleraine, Mrs. Thomas Crosby, Mrs. Catherine Flanagan, Mrs. James S. Fox, Mrs. Margaret Mullen, Mrs. Daniel V. McIsaac, Miss Kate Shea, Mrs. John Shannahan and Mrs. Edward Shallow

An exhibition of the work done by the children who attend the classes at the sewing valley will be given in Cathedral school hall on Saturday, June 6. This exhibition [illegible] to the public, and all interested in the work of the association to see what is being accomplished.

WHIST IN AID OF GARDEN PARTY TABLE.

Mrs. [illegible] of the [illegible] Circle South Boston. The most recent party was a whist [illegible] was held in Nazareth Hall under the direction of Mrs. T. Lannagan, who was assisted by [illegible] members of the parish. The proceeds of the whist were to be given to Rev. John J. Murphy a table at the coming garden party

Mrs. Lannagan's assistants included

Mrs. J. J. Dore	Mrs. M. A. Coffey
Mrs. T. Dore	Mrs. M. Brown
Mrs. A. Dore	Mrs. M. [illegible]
Mrs. A. Dore	Mrs. [illegible]
Mrs. [illegible]	Mrs. [illegible]
Mrs. [illegible]	Mrs. [illegible]
Mrs. [illegible]	Mrs. [illegible]

MISS MASTERSON HOSTESS AT DANCE

Miss Bobbie S. Masterson of Roxbury was a charming young hostess at a dancing party at her home Thursday evening

Miss Masterson is a social favorite among the young debutantes. Following the dancing a luncheon was served. The table decorations consisted of American Beauty roses and ferns

Miss [illegible]	Miss [illegible]
Miss [illegible]	Miss [illegible]
Miss [illegible]	Miss [illegible]

Festival with a Funny Name

Tomorrow evening will witness the opening of the "Fanfabun" festival in St. Francis de Sales Church Hall in Roxbury, and it will continue throughout the week ending Saturday evening, May 30. The name of this festival is unique and suitable presents will be given to those who are able to fathom its meaning. It is taken from the first letters of the different words composing a sentence that befits the occasion. The meaning will be announced at the close of the festival.

The object of the Fanfabun is to defray the expenses incurred by the erection of the beautiful school in the St. Francis de Sales parish during the past year. Ever since Monsignor O'Farrell, the pastor of the parish, came to Roxbury over eight years ago, he has worked unceasingly to procure a school for the parish. His first work was to procure the land on which the building now stands besides other land surrounding the church, and when this was accomplished he began the erection of one of the finest school buildings in the city.

For the past month the ladies and gentlemen of the parish have been heading their energies to make this festival a success. Under the direction of Rev. Charles A. O'Brien, who has general charge, ten tables have been organized and placed in particular charge of the different priests connected with the parish. Entertainments and dances have been held in the school hall each evening under the auspices of the different tables and already a good sum has been realized.

The executive committee in charge of the affair is comprised of Thomas E. Raftery, chairman; Dr. Thomas F. Galvin, Representative George E. Curran, Representative P. E. Murray, Jr., J. J. McNamara, W. J. Kearns, Martin Milmore, Hon. James P. Timilty, Hon. John J. Butler, Joseph Murphy, John F. Donovan, John B. Cassidy, James Devlin, Thomas Celin, Joseph Connell, Joseph M. Ryan, Thomas Kenny.

The chairman of the entertainment committee is Representative George E. Curran; the floor marshal will be John B. Cassidy.

The parish table will be in charge of the pastor, Monsignor P. J. O'Farrell, assisted by:

Mrs. Jesse McManus, Mrs. Catherine Hagerman
Mrs. P. Moran, Mrs. Annie Ryan
Mrs. Frank O'Connor, Mrs. A. Foley
Mrs. Mary Hodge, Mrs. A. H. Burton
Mrs. Mary Vogel, Mrs. Ida Bell
Mrs. Hannah Mahoney, Mrs. W. P. Owsley
Mrs. Hannah Moran, Mrs. Dunn
Miss Mary McMahon, Mrs. Curley
Miss Mollie Nawn, Mrs. Teegan
Miss Julia Hart

The Holy Name table will be in charge of Rev. Frank V. Murphy, D. D., assisted by:

Mrs. Annie Carmichael, Mrs. William Kenna
Miss Mary Dodd, Miss J. Burke
Miss Eleanor Verrey, Joseph Timilty
Miss Molly Carey, Thomas McGowan
Mrs. John Hassett, Frank Bates
Mrs. J. A. Jones, Jas O'Dea
Mrs. F. B. Moran, Timothy Sullivan
Mrs. Joseph Dunn, Miss Mary Sullivan
Miss May G. Burke, Nellie Locke
Miss Elizabeth McNamara, Mae Barry

The Candy and Toy table will be in charge of Rev. Frank V. Murphy, D. D., assisted by:

Miss Rose Jame, Marie Hartigan
Jane Anthes, Catherine Kennedy
Alice Burke, Frances Locke
William Boyer, Mary McLaughlin
Miss Connell, Julia Murray
Elizabeth Dolan, Margaret O'Keefe
Margaret Dolan, Anna Sullivan
Helen G. Donovan, William Dunn
Frances J. Donovan, Hattie Lynch
Edward F. Dunn, Florence Mahoney
Marion Ryan, Annie Dunn
Catherine Green, Fannie Norton
Lucan Hanford, Miss Green

The Choir table will be in charge of Rev. Arthur J. O'Connell, assisted by:

Miss Genevieve Lee, Gertrude Kilroy
Mrs. Thomas E. Rabin, Helen Murphy
Edward McGinley, Josephine Brennan
William Cunningham, Elizabeth West
Anna Daly, Mary Gunn
Thomas Kilroy, Rebecca Hughes
Catherine Hanford, Elizabeth Dowdy
Mary Burns, Margaret Dolan
Mary Shea, Marion Rogers
Mary Gallagher, Grace Colcord
Edward Sullivan, Catherine Sullivan
Edith West, Alene Hanna
Helen Minihe

The Conference table will be in charge of Rev. Charles A. O'Brien, assisted by:

Miss Mary Kenny, Annie Kenny
Mrs. Thomas E. Rabin, Mary Holden
Mrs. John F. McBride, Josephine Holden
Mrs. James J. Doyle, Margaret Daly
The Misses Catherine, Richard Cunningham
Hazel Hayes, John J. Madden
Elizabeth O'Neil, Joseph Doherty
Nellie Sachin, William F. Phelan
Annie McKeon, John F. Kane
Emma McGee, Thomas J. Kenny
Anna Sullivan, George A. Wilson
Helen Sweeney, Robert A. Wilson
Mary Mahoney, Joseph M. Ryan
Margaret Murray, Louis Cassidy
Helen Hanlon

The Forester table will be in charge of Rev. Myles D. Kiley, assisted by:

Mrs. Mary Thomas, Miss Catherine Ryan
Miss Mary Welch, Miss I. O'Byrne
Miss Catherine Welch, Miss Mary McKeon
Miss Mary Riley, Miss Mary Minton
Mrs. Elizabeth Connors, Miss Theresa Kinsella
Mrs. Elizabeth Durgan, Mrs. Thomas Kinsella
Miss Alice Gallagher, Miss Theresa Crosby

The K. of C. table will be in charge of Rev. Myles D. Kiley, assisted by:

William J. Anderson, Thomas Collins
John F. Regan, William Murray
Walter Martin, John J. Cotter
Leo Harrington, Joseph Gorman
Thomas F. Curran, George Curran
Joseph D. Mara, Joseph Flanagan
H. L. Cuddy, Mrs. P. Sullivan
Miss Nora Connors, Mrs. Martin Kane
Miss Mary Sullivan, Miss Mary Cuddy
Miss Mac G'Hea, Miss Helen Reid
Miss Margaret Noyes, Miss Katherine Noyes

The L. C. B. A. table will be in charge of Rev. Myles D. Kiley, assisted by:

Miss G. Alexander, Miss Mary Moran
Miss Mary Brown, Miss Mary Brennan
Miss Rose Good, Miss Ruth Dolan
Miss Dora Tighe, Miss Helen Ring
Miss Agnes Shea, Mrs. James Coulter
Miss A. Cawelson, Miss Josephine Gain
Miss M. Gorman, Miss Helen Harmon

The Boys' Sunday School table will be in charge of Rev. Chas. A. O'Brien, assisted by:

Miss Mary Devlin, Rose Murphy
Mary McConville, Margaret Dorie
Annie Mandel, Mary Donovan
Mrs. Annie Keen, Mabel Gleason
Dorothy Keegan, Mrs. Mary Shea
Anna V. Lynch, Anna Murphy
Catherine Murray, Margaret Dolan
Ida Welch, Mary McGee
Helen Nolan, Margaret Welch
Florence Jones, Catherine Hobbs
Frances Hilton, Miss Hilton
Mary Logan

The Girls' Sunday School table will be in charge of Rev. M. J. O'Connor and he will be assisted by:

Miss Elizabeth Nawn, Miss Florence Blute
Miss Helen Callahan, Miss M. Callahan
Miss Annie Devlin, Miss S. Cahill
Miss M. Coffey, Miss A. Daly
Miss M. Collins, Miss M. Dolan
Miss M. Cassidy, Miss Mahoney Colleran
Miss M. Cahill, Miss Genevieve O'Connor
Miss Esther Welch, Miss Gertrude Callahan
Miss Mary E. Dunn, Miss Mary Glynn
Miss M. Kelly, Miss Genevieve Smith
Miss Mary F. Murray, Miss Helen G. Murphy
Miss M. Lowe, Miss Helen Logan
Miss Katherine Murphy, Miss Elizabeth Norton
Miss Mary Callahan, Miss Josephine Keefe
Miss Alice Palmer, Miss Marcella Kidoff
Miss M. Regan, Miss Elizabeth Dinneth
Miss M. Gavin, Miss Elizabeth Huber
Miss Mollie Jennins, Miss M. Cahill
Miss M. Condon, Miss M. Kelley
Miss M. Gibbons, Miss Elizabeth West
Miss Gertrude Carter, Miss H. Kempster
Miss Mary Wallace, Miss Mary Hooten
Miss Marion Dolan, Miss M. Hooten
Miss Lillian Crowe, Miss Mary Moran
Miss M. Southwell

WON'T CHANGE NAME

ANNA H. WELCH SIMPLY MAKES 'MISS' READ 'MRS.'

Miss Anna B. Welsh Engaged to E. J. Welch

Invitations have been issued by Mr. and Mrs. William J. Welch for the marriage of their daughter, Miss Anna A. Welch, to Edmund J. Welch. The marriage will take place at a nuptial mass in St. Patrick's Church, Roxbury, Wednesday morning, June 10, at 10 o'clock. Rt. Rev. Mgr. Ronan will officiate.

Miss Mollie A. Welch, sister of the bride-elect, will be maid of honor. Hugh Nawn will be best man. The ushers will be Harry Nawn, Jr., Andrew W. Welch, brother of the bride-elect; Elward H. Boyd, William Cotter of Montreal, Joseph J. O'Neil of Providence and William Clifford of Maine.

Three M. D.'s Find Brides In Dorchester

Society people in South Boston are much interested in the coming wedding events in which three prominent physicians are to lead young brides to the altar during the month of June.

Dr. William J. Sheehan of No. 197 West Broadway and Miss Anna Fitzgerald of Emerald street, Dorchester, will be married early in the month.

Miss Fitzgerald is a teacher at the Shurtleff School on Dorchester street, and it was while performing his duties as school physician that Dr. Sheehan met the young woman he is soon to wed.

Dr. Sheehan and his bride will spend their honeymoon in a European trip to be gone until September. While abroad Dr. Sheehan will study in Germany to secure a degree from the Heidelberg University.

Dr. F. V. Brunick, a well-known physician of East Broadway, who has been serving at the Carney Hospital, is to marry Miss Jeannette Lynch, formerly of this district and now of Dorchester, who is prominent in church and social circles.

Dr. Edward F. Timmins, son of the late Dr. F. F. Timmins, the latter for many years one of South Boston's most prominent physicians and a noted Irishman, is to lead to the altar Miss Mary O'Meara of Dorchester, niece of Police Commissioner O'Meara. The latter is popular with the younger society set throughout the city. After an extended wedding tour Dr. Timmins and his bride are to reside in East Broadway.

A. O. H. WILL ELECT DELEGATES.

Candidates for election as delegates to the National convention of the Ancient Order of Hibernians will be nominated by the Suffolk County Board at a meeting to be held in Hibernian Hall, Union street, Charlestown tonight. Ten delegates will represent Suffolk County at the convention, which will be held in Norfolk, Va., in July. County President Frederick J. McLaughlin will go by virtue of his office. President George Carey of Division 26, Charlestown, will also attend as one of the delegates, owing to the fact that his division initiated the largest number of candidates during the past year.

Candidates from each section of the county will be nominated. Among those mentioned are Martin J. Smith, president of Division 17, Roxbury, and Recording Secretary William T. Fleming, county secretary; John Roberts, president of Division 4 of South End, Matthew Cummings, president of Division 36, Neponset; Thomas J. Finnigan, president of Division 22 of Roxbury; William K. O'Connor, president of Division 12 of South End; Patrick J. Larkin of Division 20, Roxbury; Dennis J. Falvey of Division 5, Charlestown, and about twenty others. The election will be held in Hibernian Building, Jamaica Plain, next Sunday.

HOLD MINSTREL SHOW TOMORROW EVENING.

Court Louise, Daughters of Isabella, will give a children's minstrel show in Institute Hall, East Cambridge, tomorrow evening. The performances will be under the personal direction of Mrs. Joseph Walsh. Proceeds are to be devoted to charity. The court will hold a matinee social in Mr. Auburn Hall, Cambridgeport, Wednesday evening for the benefit of the infant school. Mrs. Joseph Walsh is in charge of the program.

FR. SCANLAN AT CATHOLIC CHARITIES.

Rev. Michael J. Scanlan of the Cathedral will speak for Boston at the third biennial conference of the national conference of Catholic Charities to be held at the Catholic University, Washington, September 20, 21, 22 and 23. Most Rev. John Bonzano, D. D., apostolic delegate, will officiate at the opening mass. The conference sermon will be preached by the Most Rev. John J. Keane, D. D., of Dubuque. The topics and speakers for the general meetings are as follows:

September 20—"The Relation of the Federal Investigation of Industrial Relations to Problems of Poverty," F. P. Walsh, Kansas City, chairman of the Federal Commission on Industrial Relations. "The Case Against Unemployment, Compiled," Richmond Dean, Chicago. "The Case Against Charities Endorsement Committees," Dr. Charles O'Donovan, Baltimore.

September 21—"Training for Social Work," Dr. Charles P. Neill, New York. "Life Insurance and Social Service," T. E. Graham, New York. "Reform Fraternal Organizations in Practical Charities Given in 1912-13," Chicago. "Report of Pittsburg, S. C. Johnson, Rev. Peter Whelan; Baltimore, Mr. J. W. Brooks; Cumberland, Rev. W. E. Walsh; Washington, Miss Mary Merrick; Pittsburgh, Mrs. T. Molloy.

September 22—"The Scope of City Conferences of Charities," Edmond J. Butler, New York. "Typical Organization of a City Conference in Catholic Charities," Rev. Thomas Devlin, Brooklyn. "The Work of the Pittsburgh Conference of Catholic Charities," Rev. Thomas Devlin. "The Work of the St. Louis City Conference of Catholic Charities," Rev. J. J. Butler.

K. OF C. EVENTS

The following cablegram has been received by Supreme Council Secretary Louis Watson, State Deputy, Knights of Columbus:

Rome, May 15, 1914.

Louis Watson,
State Deputy, Knights of Columbus,
Boston, Mass.

Holy Father deeply touched by devotion of Knights of Columbus, commends most affectionate blessing to the order in America.

(Signed) Cardinal O'Connell.

Supreme Knight James A. Flaherty of Philadelphia was the guest of honor at the meeting of Jamaica Plain Council. Among those also present were National Advocate Joseph McFadden, State Deputy Louis J. Watson, Very Rev. Charles W. Lyons, S. J., president of Holy Cross College, Rev. Mgr. E. J. Moriarty, P. R. Rev. Arthur J. Connolly, Rev. George A. Lyons, Rev. Edmund D. Daly, Rev. Edward J. Fraher, State Secretary Philip L. McMahon, State Warden John S. Quinn and District Deputy J. Philip O'Connell. Among the past grand knights of Jamaica Plain Council present were Charles J. F. O'Brien, Walter A. White and John H. Connell. Dr. William F. Nolan, the grand knight, presided.

ENGAGEMENT OF MISS COAKLEY

DAUGHTER OF NOTED BOSTON LAWYER DECIDES TO HASTEN ARRANGEMENTS

Miss Aileen Coakley.

The marriage engagement of Miss Aileen Coakley, daughter of Mr. and Mrs. Daniel H. Coakley of Brighton, to James E. Mahoney, made known at a prettily appointed luncheon given at the Westminster during the week, is to be followed by a June wedding. The date is not yet announced, other than that it will be the latter part of the month.

Miss Coakley is a member of many of the leading Catholic guilds of Boston. She attended the Manhattanville Convent, New York; Eden Hall, Philadelphia, and the Sacred Heart Convent, Commonwealth avenue, Boston.

Mr. Mahoney is well known in business circles. He is a graduate of Holy Cross '16.

Among some of those at the luncheon were Mrs. Daniel H. Coakley, Mrs. E. L. Mahoney, Mrs. E. C. Donnley, Mrs. Joseph Mahoney, Miss Margaret Mahoney, Mrs. J. A. Dennison, Mrs. T. W. Coakley, Miss Helen Mears, Miss Madeline Lenihare, Miss Rosalie Jenkins, Miss Philamer Kelly, Miss Sue Kent, Miss Agnes Fitzgerald, Miss Margaret Ahern, Miss Isabelle Dominick, Miss Helen Driscoll, Miss Florence Harney, Miss Dora Clexton, Miss May Clexton, Miss Gertrude Hickey, Miss Josephine Cunniff, Miss Dorothy Kelly, Miss Helen Brine, Miss Beatrice Brine, Miss Catherine Phelan and Miss Martha Flaherty.

French Parish Holds a Fair

St. Joseph's French parish fair, held Thursday, Friday and Saturday, was the most successful event of the kind in the church's history. The parish is composed of residents of Malden and Everett. The event was held in parish hall. Rev. C. Victor Huguette, the pastor, was in charge, assisted by George Brouiette, P. L. Foley, Joseph Lucier, Benjamin Landry, E. J. Foley, Godfois Mongeau, Mrs. Adolph Dumaes, Mrs. Napoleon Delmaire, Mrs. Joel Blanvaire, Mrs. Robert Foley, Mrs. Victor Valcourt, Mrs. Henry Lalime and Mrs. Rose Hebert.

The fancy table was in charge of Mrs. Rose Hebert, assisted by all of the members of the young ladies' sodality. The china table was in charge of Mrs. Adolph Dumaes, Mrs. T. Jodoin, Mrs. Albert Foley, Mrs. Napoleon Valimare, Mrs. Joel Blanvaire and members of the married ladies' sodality.

The Holy Name Society had charge of the wheel of fortune with George Brouiette, Joseph Lucier and Albert Foley as chairman.

Mrs. Albert Foley was chairman of the fish pond table, one of the most attractive features of the fair. Mrs. Victor Jerrot was in charge of the parcel post depot. Mrs. C. T. Jodoin was chairman of the refreshment table; Mrs. Jennie St. Ameur of the candy table; Benjamin Landry of the soup table and a mysterious veiled lady sold fortunes.

SURPRISE "SHOWER" FOR BRIDE-TO-BE.

Miss Martha Kranefuss was tendered a surprise shower at her home Thursday evening. Miss Kranefuss is to become the bride of John Hullin some time in June, so a few of her friends thought that they would surprise her by giving her a small showering of useful articles. Following a very pleasant evening spent in games and what a luncheon was served, about 40 of Miss Kranefuss' friends were present. Those present were Miss Martha Kranefuss, Miss Helen Downey, Miss Lottie Breen, Miss Rose Downey, Miss Mary Murphy, Miss Nellie Kranefuss and Miss Tilly Kranefuss.

YOUNG PEOPLE TO GIVE OPERETTA.

The members of St. Philip's Conference of Grave Diggers are rehearsing the several weeks on the operetta "Prince Chrysanthemum," which they will produce in Jordan Hall tomorrow evening.

Miss Catherine A. Daily has been directing the operetta, assisted by Miss Katherine O'Brien, who has instructed the children in the music, and Miss Helen Lanagan, who has instructed them in dancing.

The Conference Class is under the direction of Rev. B. F. Teeling.

In Honor of Fr. Supple

To honor the fortieth anniversary of the ordination to the priesthood of their pastor, Rev. James N. Supple, the people of St. Francis de Sales parish of Charlestown are making extensive plans for a reunion to be held in the State Armory on Thursday evening, June 4.

Members of the general committee:

Mrs. David F. Long, Miss Mary Harrington, Mrs. Agnes Kane, Mrs. Clement Kane, Mrs. Lawrence J. Daley, Mrs. Katherine Gallagher, Miss Elma Phillips, Miss Julia Murphy, Mrs. Stanislaus J. Conway, Miss Mary Dugan, Mrs. Margaret O'Brien, Miss Mary Kane, Mrs. Gertrude Hensley, Miss Nellie Kelly, Miss Gertrude Donovan, Miss Margaret Connor, Miss Annie Regan, Miss Mary Dugan, Miss Gertrude Walsh, Miss Isabella Cassidy, Mrs. Rose Sullivan, Miss Mary J. Riley, Miss Elizabeth Mullen, Miss Mary Cunningham, Miss Gertrude Flynn, Miss Mary Dugan, Miss Mary A. Riley, Mrs. Edward F. White, Mrs. John W. Rooney, Miss Alice Kelly, Miss Catherine Ellsworth, Miss Nellie Kane, Mrs. G. H. McDonough, Mrs. G. J. O'Brien, Miss Mary Regan, Miss Mary Cassidy, Miss Hannah E. Mullen, Miss Mary McCarthy, Mrs. W. F. Merriman, Miss Mary Phelan, Miss Hannah D. Connors, Miss Agnes Flynn, Miss Nellie Shea, Miss Mary Phelan, Miss Mary Ann Kane, Miss Mary Cassidy, Miss Mary Ann Kane, Miss Mary Cassidy, Miss Mary Ann Kane, Miss Mary Cassidy

IN BOSTON SHOPS

By BETTY THE SHOPPER.

At this season of the year the furnishings of the Summer cottage form an extremely fascinating subject.

Though, as a race, we are more and more developing into confirmed flat dwellers, springtime seldom fails to arouse the "back to the soil" germ lurking within us and the exodus from the city is always a large one.

There was a time when the move to the country home meant foregoing many of the comforts of the city dwelling. Cramped quarters and few modern conveniences marred the cottager's happiness in the past few years, however, the architects have responded to the call for small houses, and by a gradual process of elimination and adaptation styles of architecture have been evolved, which meet the requirements of the Summer dweller with a cleverness that amounts to art.

* * *

The pleasure of planning the house itself, is vouchsafed only to the fortunate few. Most of us must set up our household gods, within the four walls designed by and for other people. If there are any architectural shortcomings—why we must learn to make the best of them. It is in the furnishing, however, that one may express his or her individuality to the heart's content.

Since the Summer time is a period of relaxation and recuperation, the country or seashore cottage should above all express restfulness and airiness. Bulky furnishings, heavy draperies, in fact, anything that suggests stuffiness, should be avoided. This must be kept in mind when selecting the color schemes for the various rooms. Some even go so far in their desire to be summery as to select colors that express the environment of the cottage, as in a country house surrounded by fields and trees, tones of green and brown may be effective; used, if it is a seashore cottage, the walls and floor hangings may repeat the tones of the sand and sea water.

* * *

If the Summer home is to be at all pretentious, then it is best to bare your soul to a competent decorator. He will interpret your suggestions, no matter how vague, and reproduce with the aid of "willow, oak and chintz" what had heretofore been your most cherished dream. If you have penchant for period furniture your home may successfully boast an Elizabethian living-room—a dining-room done in the early Italian, a perfect "duck" of a breakfast room, which is hopelessly modern. If the scale and general color scheme is the same—a play of various colors upon a neutral background—then this group becomes a unit, and will delight the eye of the observer.

* * *

There is a growing inclination for the Empire period in decorative schemes and for the reproduction of old Italian furnishings. Period furniture is an interesting study and Adam, Heppelwhite, Sheraton and Chippendale soon become familiar names to those searching for the best in period decorative schemes.

If a formal simplicity is desired, the Colonial scheme will be found most satisfactory. Particularly happy is this for the native of New England, where every attic boasts one or more priceless antiques. These go far in beautifying the home and placing it in the period desired.

* * *

Granting that one can afford the luxury of period furniture, a home of this time will undoubtedly be a source of great pride. The only drawback connected with it, is the likelihood of being constantly cautioned against scratching this or that. To most people this would seriously hamper the pleasure of the possession.

Probably it is for this reason that the average Summer home is furnished with an eye to comfort regardless of period and style. The modern mission and wicker stand a good deal of hard usage and make charging fittings for the Summer home.

* * *

For a mountain bungalow, the Mission seems most appropriate, and for the seashore cottage, the willow is extremely attractive. Its cleanliness and lightness gives it the ideal Summer appearance, and it is equally good on the veranda or in the house.

If the papering of the cottage is left to one, the matter of keeping harmony is much simplified. The location of the rooms will have much to do with the color of the paper, as some papers suggest warmth, others coolness. A southest bedroom will look well done in soft greens, while the paper of the northeast bedroom might be yellow.

* * *

The living room, the most important room in the house, must above all have a cheery, restful appearance. There is no one color which has a decided popularity, though taupe, browns, mulberry, old gold and blue are used extensively and the tones are less subdued than we have been accustomed to. The wall paper since it's purpose is merely that of a background, should never be obtrusive. A flowered paper seldom serves as good back ground for pictures, so next to an absolutely plain paper, the striped or one with a small set design is most satisfactory where pictures are to be hung. The small floral patterns are very dainty in the bedrooms, though many people prefer even to have these walls plain and carry out the floral touch in the cretonne or chintz draperies.

* * *

The choice of drapery materials is infinite, and since most of them are sunfast it will not require a great deal of skill to make a selection of suitable fabrics. The curtain which is to hang next the glass, must of course, be washable. With the windows always open they collect a deal of dust and must be laundered frequently.

Very pretty madras can be had in cream ecru and white, plain or with a woven design, as sources, oblongs, etc. This sells from 25 to 75 cents a yard, and is 36 to 54 inches wide.

Many of the new madras cloths have dainty flower designs in color and others are in solid colors. When either of these is used the necessity of overdraperies is done away with. Colored madras sells from $1.50 to $2.50 a yard and is most attractive.

In rooms where the walls are in low tones, and white curtains without over drapings would be a rather violent contrast, madras in dull shades of rose, gold and blue is very suitable.

Scrim, net, dimity, Swiss and even sheer linen are used a great deal. To insure a pleasing effect from the outside it is most satisfactory to have the curtains the same throughout the house. If the curtains used are cream of ecru, then one can carry out the color idea of the room in the overhangings. If the windows are large as in the living room or library, a narrow width of good drapery, harmonizing or in contrast to the general scheme is desirable.

The new hand blocked linens make beautiful draperies, and can be had in all colors and all designs from the most conventional arrangement of a simple flower to the extreme Futuristic designs. And by the way this Futuristic craze in decoration cannot be lightly passed over. Vienna, which has always been a big factor in the art world, especially that relating to decoration, is said to be responsible for it's acceptance in fabric manufacture. France has taken it up and now we have the Marsine School of Decorative Design, in Paris, which is devoted to textile designing.

In this school, children without any previous knowledge of color or drawing are encouraged to express their ideas with the brush. Flowers animals, birds, in fact anything their fancy dictates, they execute and in a way "execute" seems a most appropriate term. Needless to relate the results are startling. Poiret has taken many of these designs and worked them into his silks. Though they still have a tendency to raise the hair, we are gradually accepting them and there is no denying the fact that they carry with them a certain air of joyousness.

The silhoutte effect in cretonnes and linens also comes from Vienna. There are the materials with black backgrounds and white figures or the reverse. They carry a certain air of elegance that lighter hued materials do not have. In the draperies, cretonne and wall hangings, dainty decorative motifs founded on the costumes of a hundred and fifty years ago are used with an excellent result.

* * *

One of our shops is showing a charming set of white willow, with the cretonne cushions carried out in this way. The background is in black and the figure in a delicate gray. The effect is stunning.

This season, wicker in a brown stain is very popular for the living room of the Summer home. Being neutral in color it harmonizes with almost any scheme and has a richness all it own.

It is now possible to obtain library tables, astees, magazine racks, book cases, tea tables and wagons, muffin stands, in fact almost any furnishing one may desire in the wicker, so there is no chance for the jar a mixture of furniture often occasioned.

* * *

Not the least important of the house furnishings are the rugs. These, too, should be in colors and materials that carry out the summery atmospheres.

The shops are showing beautiful ones at surprisingly small prices. Many are fibre rugs, woven of prairie grass, Manilla twine, the pulp of the Norway pine bark and various other things which will wear and retain colors. These can all be had in any color desired, and when they begin to show signs of dust and dirt can be successfully cleaned with soap and water. They are guaranteed weather proof, so no amount of exposure will injure them.

* * *

The Indian drugget rugs, made in India, on hand looms, are splendid for bungalows. These I saw had a certain ruggedness about them suggestive of the open.

There are beautiful rugs woven by the blind in an asylum near Boston that will be very appropriate for the bath room and bedrooms. They are rag rugs, but the rags are gotten at the mills, so they are perfectly clean. The design and colors are dainty and they are also washable.

* * *

Next to the living room, the dining room is the most interesting room in the house. Have it as inviting and sunshiny as possible. A great deal of furniture in cane and wood combined is used, though the good old standard mahogany is popular even in the Summer home.

All superfluous furnishings should be abandoned in the bedrooms. This room can easily, with the least outlay, be made the most attractive in the house. If the color of the walls is plain, depend upon the color note in your hangings and coverings. The dainty chintzes and cretonnes that one can get now are beautiful in design so that they will be practically all the decoration needed. It is possible to purchase an entire chamber set done in cretonne, with enameled frames. This set will include bed, bureau, chairs, table, desk, work table, shaving box and millinery boxes. If the designs are not too obtrusive this ought to be a very pretty way to furnish a bedroom.

* * *

Lacquered furniture is very good again, and in delicate grays and purple white will be charming for Milady's boudoir. The dainty hand-decorated furniture is very attractive, and many of the most artistically furnished country homes have it in all the bedrooms.

FOR THE VERANDA IN HAPPY SUMMER DAYS

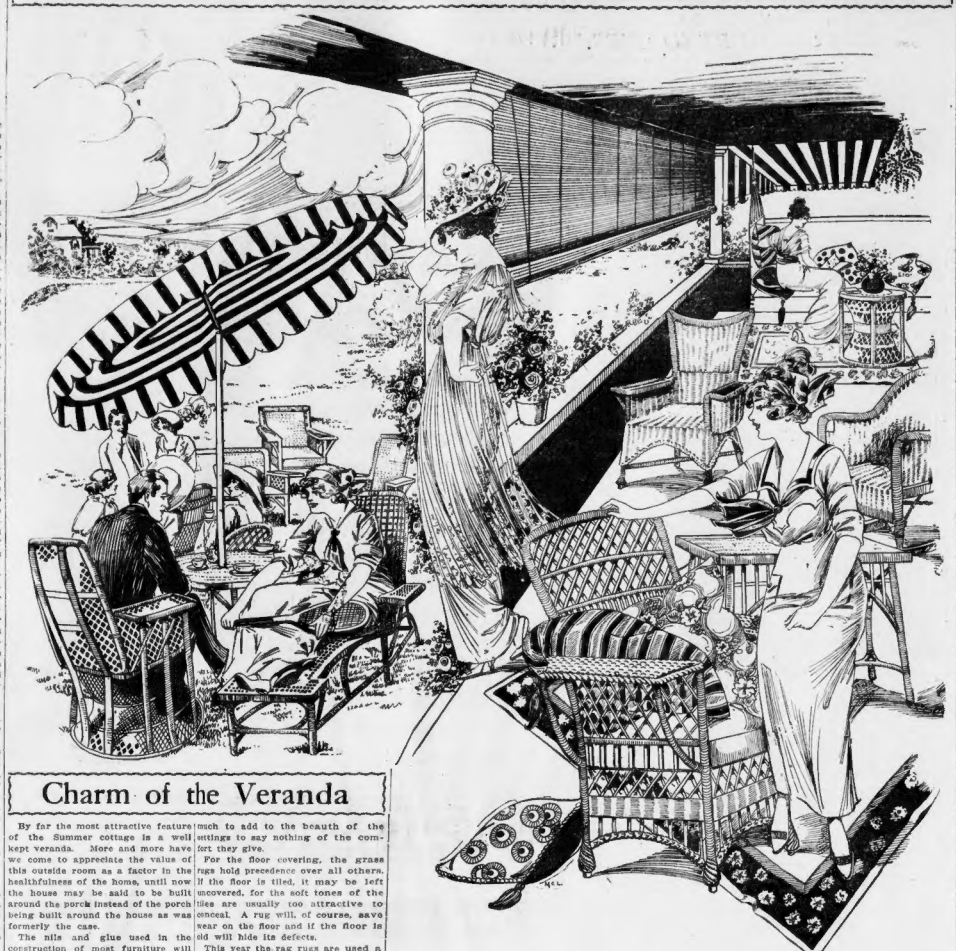

Charm of the Veranda

By far the most attractive feature of the Summer cottage is a well kept veranda. More and more have we come to appreciate the value of this outside room as a factor in the healthfulness of the home, until now the house may be said to be built around the porch instead of the porch being built around the house as was formerly the case.

The nils and glue used in the construction of most furniture will not stand exposure, so here again wickerware is the most serviceable as well as the most attractive. There are charming effects in silver gray, ivory, fumed brown, and in the natural color. Green is always restful to the eye and hasproven a most serviceable color. The natural is even more attractive as it takes on a mellow tone with age.

Since it is quite the proper thing to serve tea in the open, every necessary requisite can now be obtained suitable for porches, in the wicker. Tea wagons, trays, cookie baskets, muffin stands, all trimmed or lined with cretonne. They are far from expensive when we take into consideration the fact that they can all be used in the house during the Winter.

Chairs with the magazine holders on the side are quite an accessory to the veranda and the wicker chairs with the foot extension are the very essence of comfort. Deep divans, cushioned in cretonne, or even a wicker couch with the removable cretonne covered mattrass, will be welcome additions to the sun parlor. Attractive pillows and cushions will do much to add to the beauth of the settings to say nothing of the comfort they give.

For the floor covering, the grass rugs hold precedence over all others. If the floor is tiled, it may be left uncovered, for the soft tones of the tiles are usually too attractive to conceal. A rug will, of course, save wear on the floor and if the floor is old will hide its defects.

This year the rag rugs are used a great deal, and since they can be had in a variety of designs and colorings, with the added attraction of being washable there is a very practical reason for their popularity. A six by nine rug can be had for about six dollars, and a nine by twelve for ten. The grass rugs in green are probably the most popular for porch use, though the browns are sold a great deal.

If one is a bird fancier and wishes to keep the pet in the sun room where the family may enjoy its song, then a cage in keeping with its surroundings must be secured. Wicker or willow bird cages can be bought now, with the spokes of reins so near together that the smallest bird could not squeeze through. These cages are easily kept clean, as hot water and soapsuds are good for wicker if it is unstained. These cages sell for about ten dollars.

No porch is complete without flowers. The Canton ferneries in the hour glass pattern are very new. Flower boxes, jardinieres of heavy pottery and dainty trellises over which roses climb will do much toward making the possessor of such a veranda a howling optimist.

The Prints of Spring

The call for a change in the hangings of the home is loud and insistent in the early Spring. The warm, sober colored draperies which were so comforting in the Winter months are depressing and suggestive of bleakness. No materials can overcome this somnbre atmosphere more quickly and effectively than the gay colored cretonnes and chintzes the shops are temptingly displaying.

They can be had in any color and any design, from the faintest, most delicate pastel colorings to the riotous blare of our rubist friends.

This year the hand blocked linens are very attractive. Almost every girl who has attended a school where manual training was taught, has one or more of these hand blocked textiles to show as a result of her training. These designs were very painstakingly cut into the small block of wood, which was later smeared with the colors she loved best and then stamped on to linen or silk. Very beautiful textiles have resulted from just this work, and the present rage of the hand-blocked design is nothing more nor less than an outcome of this type of hand work.

These hand-blocked linens range in price from one to three dollars a yard. The colorings are good and for Summer hangings they are most effective.

In the newest cretonnes, the black background seems to be having a great vogue. The figures upon it are often in white, suggesting a silhouette. Some of these in the more distinctive patterns have old-fashioned ladies in historic costumes in design. For the boudoir these would be good. All the flowers in the world's garden are worked into these cretonned and chintzes, and they are inexpensive enough to be used in almost any home. Good cretonnes can now be had from 35 cents up to a $1.50 in widths that can be used to advantage. The chints has a sprightlier air than the average cretonne and the design is usually more delicately executed. Glazed chintzes are sold for the window shades in country houses and at times are used most effectively for lambrequins. They do not drape so softly as the unglazed, so can not be so generally used for hangings.

For overdraperies, one of the shops is showing a sunfast material, called vesper cloth. This is a two-toned fabric, bronze and green, blue and green and gold and blue. It sells for $1.50 a yard.

A silk and cotton mixture, much like rajah silk, sells for 85 cents a yard. This is forty-five inches wide.

A very sheer sunfast material, fibre silk and cotton combined, is forty-five inches wide and sells for $1.25 a yard. For curtain materials, the fibre silk is said to be more durable than the worm silk, as it will not fade.

The new sundour materials can be had from 85 cents to $1.

FOR MILADY'S WARDROBE

Dainty curled ostrich tips are the latest trimmings to be used on gowns, wraps and hats. Tunics, sleeves and neck are outlined with this feathery decoration. On the hats the feathers encircle the crown at regularly spaced intervals.

* * *

Very striking Summer handbags are in the new tones of silk called the metallic glace. They are made from faille benguline. The handles are of the material, and a nobby little tassel finishes the bag.

* * *

The popularity of the cape grows apace. The new Summer suits are being made up in the lovely Rodier materials, and a cape takes the place of the usual coat in the suit. These materials are said to wash, which is, of course, strongly in their favor.

* * *

China silk promises to take the place of the muslins for the Summer frock. Since it is cool and launders easily, there is no doubt it will be widely worn.

* * *

White nets, both plain and embroidered, are having a tremendous vogue.

* * *

Venise, valenciennes and novelty lace top net flouncings are extremely smart for the dressy frock made over a soft silk foundation.

* * *

Veils of white net edged with real lace are the newest cry in the veil line.

* * *

The correct thing in spats for afternoon wear are those of white cloth. For evening wear they are of venise and Irish crochet lace.

* * *

For the morning frock taffeta will be more popular than linen. A charming blue taffeta frock had a vest, collar and cuffs of banana yellow, which is one of the most popular colors of the season.

* * *

The pantalette petticoat is a smart new accessory of the Summer gown.

* * *

Plaid and striped materials in ratine weave and very new designs are popular for the Summer wash suit.

* * *

Biscuit colored cape gloves, guaranteed to be washable, can be had for $1.75 a pair.

* * *

A nobby parasol, appropriate for wear with the more severe style of Summer costume, is called a coaching parasol. The colors are subdued red, blue, green and gray, and they can be used in rain or shine. The very modish lady carries here swinging from her arm on a broad band of ribbon finished with a perky bow.

* * *

The very newest sunshade is dome-shaped, with a handle of bone and slender it serves as a sort of Directoire cane.

SUMMERFIELD'S

ARE GOING TO PRESENT FREE to the NEWLY WEDS

Who Buy Their Outfit From Now Until June 1.

A handsome **Rogers Silver Service** (as shown, of five beautiful pieces, quadruple plated, same as can be seen in our show window, or, if you prefer, a handsome Martha Washington 100-piece **Dinner Set.** This offer is made to prospective brides or grooms to stimulate early shopping. We want you to come and look over our immense stock, see the handsome, serviceable merchandise we carry, and how reasonable same can be purchased. Our Dignified Credit Service was designed for you. Come in and let us talk it over.

SUMMERFIELD'S SPECIAL VERANDA BARGAIN

These chairs are all complete, upholstered with best cretonne backs and box cretonne cushions, and made of good reed, finished in silver gray, baronial or mocha brown. These chairs are limited to one pair to a customer.

Mail Orders Filled as Soon as Possible, as Store Purchasers Have the First Call on These Bargain Chairs.

$5.48 MAN'S SIZE $1.00 CASH—$1.00 A MONTH

$5.48 MAN'S SIZE $1.00 CASH—$1.00 A MONTH

$3.98 LADY'S SIZE $1.00 CASH—$1.00 A MONTH

$3.98 LADY'S SIZE $1.00 CASH—$1.00 A MONTH

SUMMERFIELD'S 727-735 Washington St

Out of Town Society

SOMERVILLE

A patriotic concert will be given in the high school hall Thursday evening, June 4, for the benefit of the local George Washington Memorial fund. The Salem Cadet Band, Jean M. Missud, conductor, will furnish the program, assisted by a vocalist.

The wedding of Miss Alice Hunnewell, daughter of Mrs. Cora Louise (Wellington) Hunnewell, of No. 23 Milton street, this city, and the late William A. Hunnewell, to Laurence Todd Hemmenway, of No. 145 Kent street, Brooklyn, N. Y., will be solemnized next Wednesday evening at the Third Universalist Church, North Cambridge.

Prof. H. Q. Brooks, formerly State chemist of New Jersey and Pennsylvania, and now of New York city, was graduated from the Somerville High School in 1898 and from the Rhode Island State College.

The Rev. and Mrs. Robert W. Beers of Lawrence, formerly of this city, have issued invitations to the marriage reception of their daughter, Miss Vivian Beers, to Emmons Joseph Whitcomb, of this city, on Wednesday evening, June 3, at No. 20 East Haverhill street, Lawrence.

E. Minor Morse, principal of the Boys' Vocational School, has tendered his resignation, to take effect at the end of the present school year. He will move to Gardner, Fla., where he has purchased a twenty-acre farm and will raise oranges and grapefruit.

Mrs. Narcisse M. Giroux and daughter, Grace Corrine, of Pearl street, are at Kennebunk, Me., for three weeks.

Mr. and Mrs. Wilbur D. Junkins of Seattle, Wash., are guests of the former's parents, Mr. and Mrs. George P. Junkins of No. 132 Pearl street.

The annual ladies' night reception and banquet of the Brotherhood of the Park Avenue M. E. Church, West Somerville, will take place next Thursday evening in the church vestry. After-dinner speakers will include Mayor Cliff and Dean Laurens J. Hirney of Boston University School of Theology.

Comrades of Willard C. Kinsley Post 139, G. A. R., will address the pupils of the elementary schools next Friday afternoon.

The latest in church organs, costing $7,000, will be installed in St. Joseph's Church by June 14, under the supervision of Bart E. Grady, the church organist.

Somerville Central Labor Union will celebrate its second anniversary in Independent Hall, this building, Friday evening, June 5. Messrs. Thomas M. Nolan and Andrew H. Crispin are arranging an interesting program.

The high school graduation exercises will take place in the high school hall Thursday evening, June 25. Robert Lincoln O'Brien of Brookline will be the speaker. Grammar school graduation exercises will be held in the various schools Wednesday afternoon, June 24. The schools will close for the summer vacation June 26.

Everett W. Ireland, an old Somerville High football star and captain of the Tufts eleven in 1911, is now supervisor of manual training in the high school at Auburn, Me.

The West Somerville Rod and Gun Club, which includes Mayor Cliff, will be entertained next Thursday by William A. Snow at his Summer home in Harvard, Mass.

Mr. and Mrs. W. B. Howard of No. 23 Franklin street, East Somerville, have gone to their Summer home at Palermo, Me.

Mr. and Mrs. George C. Parker are at Chatham for the Summer.

Mr. and Mrs. H. H. Weston have arrived at their Summer home at Weston Ledge, Bennington, N. H., where they will remain six months.

REVERE

Trustees of the Revere Savings Bank elected the following officers: President, Alfred S. Hall; vice-presidents, William H. Derby, Greenville W. Folsom, C. E. Chisbee and Josiah S. Shurtliff, Jr.; treasurer, Willis G. Bond, M. D.; assistant treasurer, Forrest C. Toward; clerk, Albert J. Brown. The investment committee is composed of Charles H. Brown, Colin P. Chisholm, Alfred S. Hall, Thomas V. Sargent and J. S. Shurtliff, Jr. The trustees for the coming year are: Zenas G. Baker, George M. Bemis, Willis G. Bond, Albert J. Brown, Charles H. Brown, Nelson S. Burbank, William H. Canavan, Alban B. Carter, Colin P. Chisholm, Chauncey E. Chisbee, Frank M. Craig, James E. Chamberlain, Samuel R. Cutler, William H. Derby, Frank H. Farrell, Alphonse M. Filadora, Greenville W. Folsom, Theodore W. Gillette, Alfred S. Hall, Clarence W. Hall, Harry A. Harding, Leslie M. Mulligan, Peter C. Noble, Isaac F. Park, Robert Pirie, Joseph R. Proctor, Frederick G. Rogers, William P. Sterner, Warren G. Torrey, Forrest C. Toward, Thomas V. Sargent, Josiah S. Shurtliff, Jr., and Horatio L. Young.

The condition of Mrs. Alfred H. Griffin of No. 242 Park avenue, Revere, is much improved. Mrs. Griffin was taken to a Boston hospital last week for an operation.

A party was given last week to the children of Revere by Nereid Rebekah Lodge, in Grand Army Hall, Beach street.

Augus Brodie of No. 415 Winthrop avenue was tendered a surprise party by his many friends of this town. Mr. Brodie was presented with a signet ring by Mr. Augustus Donovan.

Miss Merla Smith, daughter of Mrs. Howard H. Trask, was united in marriage to Edward W. C. Lambert, son of Horace B. Lambert, superintendent of the Chelsea postal station, at the home of the bride at No. 176 Shirley street, Revere, by Rev. Nelson S. Burbank, pastor of the Baptist Church. The bridesmaid was Miss Marion L. Sampson, and the best man Earle L. Smith, a brother of the bride. After a short trip through the New England States, Mr. and Mrs. Lambert will reside in Revere.

The Ladies Unity Circle of the Unitarian Church will give a supper and entertainment on Friday evening, May 22.

CECILIAN GIRL TO WED

JUNE 3 DATE SET BY MISS CATHERINE E. SULLIVAN

PHOTO BY BTTO SARONY.

Miss Catherine E. Sullivan, who is to be one of many brides of June, is to be united to James L. Flynn of Dorchester, the wedding taking place on June 3. Miss Sullivan is the daughter of Mr. and Mrs. Daniel A. Sullivan.

One of the early June weddings of interest to society people of Boston will be that of Miss Catherine E. Sullivan, daughter of Mr. and Mrs. Daniel A. Sullivan of Dorchester. Miss Sullivan will become the bride of James L. Flynn of Dorchester on Wednesday morning, June 3, in St. Leo's Church.

The ceremony will be performed at a nuptial mass, which will be solemnized by Rt. Rev. Mgr. Edward Sexton, uncle of the bride-elect.

Miss Gertrude M. Sullivan, sister of the bride-elect, will be the maid of honor, while the bridemaids will include Miss Alice Fitzgerald, Miss Grace Flynn, sister of the groom-elect, and Miss Grace Flynn of Dorchester. Miss Marie Dierkes will be the dainty little flower girl. Daniel Flynn will be best man. The ushers will be Jack Scarry, Jerome McDonald, Frank McGrady and Thomas Flynn.

Following the marriage ceremony a reception will be held at Hotel Westminster.

Miss Sullivan is a member of the Cecilian Guild and a graduate of the Sacred Heart convent, Commonwealth avenue.

WINTHROP

The Winthrop Woman's Civic League became a member of the State Federation of Women's Clubs at the convention held in Worcester May 20 and 21. Mrs. Luella R. Hughes' remarks covered the work of the league during its short but active existence. Mrs. Hughes and Mrs. Carruth were delegates from the league.

The May festival under the direction of Mrs. Richard Flynn in aid of the Hiker monument fund of the Winthrop Spanish War Veterans' Association was held in the Elks Hall Wednesday.

The regular bi-monthly class under the direction of the New England Civics Institute was held in the high school hall on Friday afternoon, and was attended by a large class.

Mr. and Mrs. Nathaniel F. P. Nichols and son Malcolm, will open their Summer home at No. 32 Underhill street on June 1. During the Winter the family have made their home in Roxbury.

Mr. and Mrs. O. C. Nickerson returned home last week from Orlando, Fla., where they spent the Winter.

Louis Sawyer, formerly of Winthrop, but now of Grey, Me., is visiting his sister, Mrs. J. E. Westcott.

Mr. and Mrs. George Funk of Brookline have returned to their apartment at the "Lenox," on Faun Bar avenue.

At a meeting of the Fourth of July Association in the Town Hall the cooperation of every citizen is invited with suggestions that would help make a sane Fourth. The officers of the association are: President, E. E. Dawson; vice-presidents, Dr. C. A. Nevera, Deane C. Freeman and Dennis A. McCarthy; treasurer, Harry A. Aiken; secretary, M. B. Sullivan.

Robert K. Wells was presented with a medal by Mrs. Willard M. Bacon, vice-president of the Popular Authors' Literary Club, for the best essay on Civil Service. There were sixty-seven papers in the competition.

Mrs. Harry N. Bloomfield and Miss Harriet M. Hodgkins are visiting New York and Washington.

Rev. Charles W. Henry, rector of St. John's Episcopal Church, who accepted the call to Christ Church, Andover, where he will succeed Rev. Frederick Sumner Sill, D. D., who has become a professor in the Harvard Divinity School, will preach his last sermon at Winthrop on Sunday, May 31.

At the annual meeting of the Deane Winthrop Chapter D. A. R., which was held at the Winthrop House last week, the following officers were elected: Mrs. J. T. Whitman, regent; Mrs. E. M. Nesmith, vice-regent; Mrs. Addie Ray, corresponding secretary; Mrs. Arnie H. Webber, recording secretary; Mrs. Maud R. Wyman, treasurer; Mrs. Georgie Drury, auditor; Mrs. Marietta S. Moore, registrar; Mrs. Ella How Libbey, historian; Mrs. Florence L. Dunham, chaplain, and Mrs. Myra F. Pearson, press committee.

MALDEN

Mrs. Leverett D. Holden and daughter, Miss Bertha Holden, of Malden, have opened their Summer home at Princeton. They will be joined over the weekend by City Clerk Holden and Miss Bessie Holden.

The annual dramatic entertainment of the Whatsoever Club will be held in the Universalist Church next Wednesday and Thursday evenings.

Mrs. Charles D. McCarthy, wife of ex-Mayor McCarthy, who has been confined to her home for many months by illness, is able to be about again, although still unable to take part in the club life of the city of which she was a prominent figure.

The Rev. Charles H. Moss of the First Baptist Church and his family are planning to spend the Summer at their farm at Hill, N. H.

Members of the Ontorea Canoe Club have opened their camp at North Reading, and it will be the gathering place of the members over weekends.

The Morse Club will open its Summer camp at Billerica next Saturday.

St. Catherine's Society will give its annual May party next Wednesday evening in Ivanhoe Hall.

The ladies of the auxiliary to the Linden Improvement Society are to have a whist supper next Wednesday evening in Associated Hall.

A score of nurses from the Malden Hospital training school will hold their graduation exercises Thursday afternoon at the Malden Y. M. C. A.

At the Center Methodist Church, Thursday evening, the annual Fathers' and Sons' banquet will be held.

Members of the Malden Girls' Club gave an exhibition of gymnastics in the Malden High School Gymnasium Friday evening as a closing program for the club's season.

Tomorrow evening an innovation in dancing will be given by the La Salle Club, which will give an improving picture dance. The dance will follow the presentation by the club of a three-act farce, "The Dutch Detective," at Columbian Hall.

Plans have been completed for the annual pilgrimage of Beaucant Commandery, Knights Templar, which will take place June 24 to 28 to North Conway, N. H. Members of the commandery and their ladies will leave Malden at 8:40 a. m., June 26, and will make their headquarters at the Kearsarge. Special coaches will be attached to the regular train to convey the commandery. A program of sports has been arranged for Saturday, and on Sunday the party will go through Crawford Notch to Fabyans and then return direct to Malden. Dancing will be enjoyed Friday and Saturday evenings. The committee in charge of the outing includes Frederick F. Bradstreet and Wallace M. Corbin.

Malden's Encampment of Odd Fellows will make an official visitation to the Woburn encampment next Tuesday evening.

Dexter Elm Chapter, Junior Sons and Daughters of the Revolution, will hold an outing to Nantasket June 28. Grand Master Melville M. Johnson will be rendered a reception and dinner by the Ladies of Stirling Masonic Club Thursday evening. Many out-of-town lodges will be represented.

SOCIETY in the SUBURBS

HYDE PARK

Tomorrow evening in Waverly Opera House, Hyde Park, Magnolia Council, No. 85, Knights of Columbus, will exemplify the third degree on thirty-five candidates. The work will be conducted by District Deputy Charles J. O'Brien of Roslindale and suite.

A large sum was realized from the food and candy sale which was conducted at No. 1320 River street, Hyde Park, for the District Nursing Association. A number of prominent women of the district were responsible for its success, chief among whom were Mrs. H. A. Collins, chairman; Mrs. A. E. Bradley, Mrs. James Middleton, Mrs. E. H. Barnum, Mrs. G. A. Keene and Miss Alice Cotter.

The announcement of the engagement of Miss Elgina Mortonson, a prominent young woman of Hyde Park and a school teacher in Revere, to William A. Judge of Gaylord street, South Hadley, has been made by Mr. and Mrs. H. Mortonson of No. 18 Park street, Hyde Park. Miss Mortonson is a graduate of Boston University '09 and is a member of the Zeta Tau Alpha fraternity. Her fiance is a salesman for the Cowan Truck Company of Holyoke.

The annual reunion of the alumni of St. Raphael's Parochial School, connected with the Church of the Most Precious Blood of Hyde Park, was held Monday evening, in Waverly Opera House and well attended. Philip Caveney, the president, presided and introduced a number of prominent speakers. The Rev. James J. Chittick, pastor of the church, was the chief guest of the evening.

Patrolman James Green attached to Station 18, Hyde Park District, who met with an accident during the early part of the Winter, fracturing his ankle by slipping on a icy sidewalk, is expected to be able to report for duty soon.

LYNN

Cards were sent out this week announcing the betrothal of Miss Dorothy Celestine Kelley, daughter of Mr. and Mrs. Thomas A. Kelley of No. 157 North Common street, Lynn, to Jesse Peabody Brown, Jr., son of Mr. and Mrs. Edward Traill Brown of No. 182 Atlantic avenue, Swampscott.

The announcement came as a great surprise to their many friends in Boston and Lynn, especially those who spend the Summer along the North Shore, where both Miss Kelley and Mr. Brown are familiar figures at social functions. The wedding will take place in the early Fall and will be a quiet affair.

Miss Kelley is the daughter of one of the leading leather manufacturers of the country, and is very wealthy. Mr. Brown is the son of a Salem shoe manufacturer reputed to be worth millions. He has recently taken a position with his father in the Brown Shoe Company, and at the first of the coming year will be taken into the firm as junior partner. He is a graduate of Andover '12 and was prominent in school athletics. Miss Kelley completed her course at the Mt. Ida fashionable boarding school at Newton in 1911 and since that time she has been actively engaged in social work.

She is considered to be one of the most beautiful girls of the younger set in North Shore society. She is also very popular.

C. E. OSGOOD CO. C. E. OSGOOD CO.

In Osgood's Furniture You Always Find Comfort, Quality and Economy

There are many matchless opportunities in our big store for the purchase of serviceable and attractive Summer furniture at prices that should appeal to every thrifty home-builder.

It is our aim to supply our customers during the Spring months with seasonable furniture at prices that cannot be met by other dealers.

When In Doubt Buy Of OSGOOD
New England's Greatest Furniture Store
244-256 WASHINGTON ST. BOSTON
Just a Few Steps from Boylston and Essex Tunnel Station

Learn to Dance by Buying a Good Talking Machine—$1.00 Down—$1.00 a Week.

The Big Credit House That Sells At Cash Prices

Mission Set
Exactly like illustration; fumed oak or Early English finish; Chase leather seats; very durable. Regular price $20. Our price this week..... 14.75

Osgood's Roadster
Exactly like illustration; upholstered in leather cloth, heavy running gear, rubber tires. Regularly $9.50. Our price this week 7.45

Money Saving Values in Summer Curtains

Free Delivery of Goods In Our Own Auto Trucks

We Keep Open Saturday Eve's

Piazza Rockers
Exactly like cut, large comfortable seat, high back. Regularly $2.25. Our price this week 1.75

Hong Kong Rockers
Exactly like illustration; wide arms; attractively woven; suitable for verandas. Regularly $11. Our price this week 6.75

This Table Saves Labor

The Table of the Future

E-Z Extension Tables
Exactly like illustration, quartered oak round top; pedestal base; table carries concealed leaves which may be brought into service, automatically, without any waste of time or labor. Regular price $32. Our price this week... 23.75

Dressers
Exactly like illustration; quartered oak or mahogany swell front; divided top drawers; bevel French plate mirror. Regularly $24.00. Our price this week 17.45

OUR GUARANTEE TO CUSTOMERS
Following our usual custom of protecting our credit customers against possible loss and hardship, we remind them that we give a receipted bill in full on credit accounts up to $500 in case of a customer's death.

A Safe Rule—When in Doubt Buy of Osgood

C. E. OSGOOD CO. C. E. OSGOOD CO.

News of Society

DORCHESTER

Friday evening there will be an informal dancing party at the Dorchester Club, Talbot avenue, opposite Franklin Field, under the auspices of the Dorchester Club and the Dorchester Dames. The proceeds will go towards financing the lawn party to be held on the grounds of the club on Dorchester Day, June 6. Among those interested in the affair are:

Miss Elsie Nourse.

Miss Margaret Kenefick

Miss Nourse is the daughter of Mrs. Frederick Nourse, 1 Commonwealth road, Newton. She is a member of the Newton Country and Woman's clubs, and is prominent in the social life of the suburb.

Miss Margaret Kenefick is the daughter of Mr. and Mrs. Daniel Kenefick, 1 Ellsworth road, Newton. She is a member of the Newton Country and Woman's clubs, and is prominent in the social life of the suburb.

Edward Cameron, of Northwood Narrows, N. H., is stopping for a few weeks at the home of his father on Leonard street in the Harrison square section.

At the home of Mrs. William Marshall, Gardner avenue in the Savin Hill section, the Arbor Vitae Club, composed of young ladies of the district, held its annual election of officers on Monday evening. Miss Elizabeth Finaghty, president, Miss Margaret Lane, vice president and secretary, Miss Nora Ryan, treasurer, Miss Winnie Malloy and Miss Bella Cooney, directors. After the election the members were and guests enjoyed dancing and a musical entertainment.

Frederick D. Bates and Frederick D. Bates, Jr., of the Ashmont section, spent a few days at Outervita, Mass., the past week getting their summer cottage ready for occupation about the first of June.

Miss Edith M. Mann of West Park street has been entertaining her cousin, Miss Gertrude Adams, for the past few weeks.

On June 2, the Wednesday Evening Whist Club of the Columbia road section will take a motor trip to the Walpole Inn, Walpole, Mass. Richard Cookin, Mrs. James S. Fox, Mrs. Grace Bassett and Mrs. William Walsh are among those interested in the affair.

The officers of the Dorchester Ladies Association that meet in Oleary Hall, Fields Corner, for the coming year are: Mathew J. Cummings, president; William Duff, A. L. Johnson, and James A. Read, vice presidents, James L. Flynn, treasurer, John J. Dailey, secretary, Patrick Oleary, P. J. Gilbert and Edward Goudey, Frank H. Wilkins, D. Frank Hodgett, William Cummings, Raymond P. Dolano, A. Piotti, Robert Hamilton and William H. Savage, board of directors.

Mr. and Mrs. John J. Halligan of Quincy street are preparing to join the Summer colony at Egypt, Mass., where they have a Summer cottage.

Mr. and Mrs. Arthur J. Williams of Blue Hill avenue left on Monday for New York, where they will spend a few days visiting friends.

The officers for the ensuing year of the Women's Home Literary Club are: Mrs. Emma Canavan, president; Mrs. Fannie S. Payson, vice-president; Miss Harriet Wood, secretary, and Mrs. Gertrude S. Cousins, corresponding secretary.

John F. Reid and his son, John F. Reid, Jr., of Squantum road, have returned to the district, after spending pleasant trip to New York and the central west.

Wednesday evening, Emma F. Ware tent 57, Daughters of Veterans, and Colonel Oliver Peabody Camp 74, Sons of Veterans, will hold their annual dancing party in Oakland Hall, Matapan square.

The Vose School Parents' Association have elected the following officers: Fred Hawkins, Dorchester, president; Mrs. Frank Kemp, vice-president; Mary F. Rourke, recording secretary; Mrs. Joseph W. Pond, corresponding secretary; Frank Cappers, Miss Grace Woodbury and Mrs. Alice Winstanley, executive committee. The entertainment committee is made up of Mrs. Joseph W. Pond, Mrs. Frank A. Turner, Mrs. J. H. Griffin, H. W. B. Arnold, G. L. Curtiss, Mrs. Frank A. Tucker, Hospitality committee; Mrs. H. W. B. Arnold, G. L. Curtiss, Mrs. A. L. Holden, Mrs. C. H. Thayer, C. H. Thayer, Jacob A. Turner, A. H. Tucker, James Cummings and M. V. Murdock.

Miss Elsie Grant of Harvard street entertained a number of her friends Tuesday evening at a birthday party. Among those present were:

Miss Zella Wagner, Helen Waite, Miss Ella Bergman, Ruth Keniston, Miss Viola Bergman, Esther Keniston, Miss Mabel Corcoran, Dorothy Prankston, Miss Fannie Manning, Elsie Stebbins, Miss Margaret Walsh, Ethel Stebbins, Miss Irene Walsh, William Dixon, Miss Mary Cummings.

Mr. and Mrs. Fred Sparago of No. 65 Dracut street, are receiving in this section, announce the engagement of their daughter, Miss Marion Hollet Sparago, to Joseph David Jamieson of New York city. Mr. Fred Sparago is a court officer in the Dorchester square court.

Captain and Mrs. Francis LeFray of No. 55 Bloomfield street, in the centre section, announce the engagement of their daughter, Miss Gladys LeFray, to James C. Hollister of Washington, D. C., son of Mrs. Hollister of the class of 1915, Wellesley College.

William Kelly of Draper street, and party of friends enjoyed an extended auto tour of the Berkshires the earlier part of the week. The party made intermediate stops at Worcester, Springfield and Pittsfield.

The Kenkerma Associates, composed of members of the various councils that make up the Columbus Club, are planning opening their Summer cottage at Nantasket Beach the early part of June. The members of the organization held a dance at Columbus Club Hall on Tuesday evening that was a great success. In the club are William Hennessey, Charles Reardon, Thomas McElaney, Bart Kiley, Al Edwards, Charles Climer, Joseph Kirby, John Bowers, Timothy Shannon, William Hayes, Joseph McLaughlin and Edward McLaughlin.

Senator Redmond S. Fitzgerald of Norton street, Meeting House Hill, returned home Tuesday after spending a week traveling through the Berkshires with the Committee on Roads and Bridges.

The Urbane Pleasure Club of the

CAMBRIDGE

A benefit concert for members of the Family of Corporal Daniel A. Haggerty will be held at the Scenic Temple and the Olympia Theatre tonight. Representatives H. J. Mahoney and John H. Lynch and Alderman Charles F. Murphy head the committee in charge of the affair.

The annual meeting of the Cambridge Anti-Suffrage Association was held yesterday afternoon at the home of the Misses Houghton, No. 58 Garden street. After the regular business had been transacted Alexander Wenyon Bahnson of London gave a lecture on "Woman Suffrage in England."

The three-act comedy, "Mrs. Briggs of the Thrifty Family," will be given Thursday evening in the vestry of the Grace M. E. Church under the auspices of Webster Thayer Epworth League of the church. Those taking part were Flora J. Roberts, Charles Nicoll, George Wagner, Dorothy M. Banks, Gladys E. Charlton, Robert H. Simonds, Howard B. Tobey, Lillian A. Goddard, Gladys L. Simpson, Belle A. Knox and Edith M. Simpson. The performance was directed by Miss Jennie Mae Plummer.

The annual memorial service of the Universalist Y. P. C. U. will be held this afternoon at the Mt. Auburn Cemetery. There are twenty-five graves of ministers of that faith in the cemetery. Rev. Frank Lincoln Masseck of Arlington will preside, Rev. Mr. Wilson of Medford Hillside will offer prayer. Hymns will be sung while the people are gathering. Rev. Harry Holden of Roxbury will read the roll call and Rev. Lee S. McCollister of Tufts College will deliver the eulogy. The memorial hymn, written by a member of the First Universalist Church, Cambridgeport, will be sung by the choir of that church, led by Walter I. Cowlishaw. Each union will take a grave that has been assigned to it. The unions taking part in the exercises will be Arlington, Columbus Avenue, East Boston, Grove Hall, Roxbury, South Boston, Brookline, Cambridge, Everett, Waltham, Lynn, Malden, Melrose, Medford Hillside, Saugus, West Somerville, Winter Hill, Wakefield and Newtonville.

The first annual May party and dance of the Lally Column Social and Benefit Association will be held in Temple of Honor Hall, Cambridgeport, Friday evening, May 29.

A recital of the pupils of Mrs. Elizabeth Averill O'Brien will be held in Aquinas Hall, Cambridgeport, Monday evening, May 25.

Harvard Lodge, A. O. U. W., will hold a whist party in Temple of Honor Hall, Cambridgeport, Wednesday evening, May 27.

A strawberry festival and entertainment will be held at the Third Universalist Church, North Cambridge, Thursday evening, May 28.

A food sale for the benefit of the East End Christian Union was held yesterday afternoon at the home of Mrs. Edwin P. Boggs, No. 236 Broadway.

MARCH IN FLAG PARADE

PATRIOTS OF CLUB TO SING OF OLD GLORY

Four of the many young women who will take part in the patriotic celebration of the Catholic Club of Dorchester.

At top, Miss Gertrude Kenefick; below, Miss Anna V. Hickey.

One of the features of the Catholic Club of Dorchester May party on Tuesday evening at Mosley's-on-the-Charles will be the Patriotic Flag March, in which all the dancers will parade, singing patriotic songs, a band heading the procession and the young couples in line waving silk American flags.

Another feature of the party will be the presence of members of the Red Sox baseball team, who have accepted the club's invitation. The prettiest girls who appeared in the recent minstrel show have been selected to dance with the diamond stars.

The hall will be decorated for the occasion with bunches of pink and yellow roses. The club colors will be suspended from the ceiling, intertwined with hundreds of Japanese lanterns that will light the hall.

The committee in charge are Edward Freeman, chairman; Arthur McGill, secretary; William J. Stelter, treasurer; Frank Wallace, Frank Cogan, George Freeman, John Bride, William Lynch, Richard Sheehan, Henry Gorman, Robert McLellan, William Murphy, Frank Newall, Edmund L'Edcuyer, Thomas Casey, Walter L. Keenan, James Gorman, Lawrence Tierney, Thomas Murphy, Louis May, Daniel Cameron, Frank Dorsey, Michael McBrien, Daniel Lynch, Edward I. Donahue and Frank Harrigan.

Among the young ladies assisting in the arrangements are:

Miss Mae Walsh, Miss Margaret Melville, Miss Pauline Connolly, Miss Lena Murphy, Miss Gertrude Vasker, Miss Edna Vaughn, Miss Helen Noonan, Miss Elsie Nourse, Miss Anna Hickey, Miss Helen Dowd, Miss Mary Dowd, Miss Nellie Blake, Miss Helen Hogan, Miss Marion Reide, Miss Belle Cooney, Miss Winnie Malloy, Miss Gertrude Morgan, Miss Rita Cahill, Miss Mary Cahill, Miss Margaret Dooley, Miss Elizabeth Pendry, Miss Josephine Sullivan, Miss Irene Dolan, Miss Alice Mosheane, Miss Helen Hogan, Miss Jennie Lawson, Miss Mary Kenefick, Miss Helen O'Brien, Miss Addie Keenan, Miss Margaret Cunneen, Miss Dorothy Gallagher, Miss Lucy O'Neil, Miss Mary Ryan, Miss Julia O'Connell, Miss Mary Sweeney, Miss Winnie Cosgrove, Miss Mae Gorman, Miss Margaret Curley, Miss Helen Clifford, Miss Mary Cahill, Miss Margaret Farrell, Miss Mary Cahill, Miss Margaret Farrell, Miss Helen Sullivan, Miss Helen Sullivan, Miss Helen Sullivan, Miss Helen Gibbons, Miss Alice Clarke, Miss Alice O'Brien, Miss Mary Morgan, Miss Anna Jordan, Miss Mary Clarke, Miss Margaret Wallace, Miss Esther Lennon, Miss Helen Kennedy, Miss Margaret Kenefick, Miss Hannah Kenefick.

ST. MONICA PARISH IN SUCCESSFUL ASSEMBLY.

One of the most successful whist and dancing parties of the social season was given Friday evening by the parishioners of St. Monica's Church in the new municipal building, East Broadway, South Boston. The pastor, Rev. T. J. Mahoney, and his assistant, Rev. William Dacey, were much pleased with the work done by the committee.

In and About Town

SOUTH BOSTON

Dahlgren Post, No. 2, G. A. R., Dahlgren Women's Relief Corps No. 29 and Dahlgren Camp, Sons of Veterans, have accepted an invitation to attend services this morning at the Church of Our Father.

Friends of Joe Callahan, a well-known newspaper man who was a resident of this district for many years, extend to him their sympathy in the loss of his mother.

At a meeting of the L. O. G. S. Club at the home of John J. Kirby, twenty-one new members were admitted. Officers were elected as follows: Thomas F. McDonough, president; Henry T. Coffey, vice-president; Jason J. Olim, secretary, and John J. Kirby, treasurer.

Friends of John Keenan are planning to give him a benefit in Dahlgren Hall on June 8. The committee in charge is composed of Annie Cummings, chairman; Ada Kirby, Gertrude Harry, Margaret Kirby, Kittie Cummings, Susie Malone, Margaret O'Connor, Margaret Keenan, Mary Connolly, Nonie Cummings, Kittie Feeney, Helen Fagan and Nellie Keenan.

President Charles M. Earle and Daniel W. McGregor of the South Boston Retail Grocers' and Provision Dealers' Association, who were representatives of the Boston Retail Grocers' Association at the annual convention held in Louisville last week, are due home next Tuesday.

The Parents' Association of the Oliver Hazard Perry School is to be favored with the presence of Lieutenant-Governor Edward P. Barry at its next meeting on Thursday evening.

A birthday party was tendered Miss Ethel Donahue, twelve-year-old daughter of Patrolman A. M. Donahue, at her home, No. 153 N street, last week. There was a large gathering of her young friends, who brought many beautiful presents. Among those present were Arthur McManus, Margaret Slattery, Jane Dower, Katherine Donahue, Esther Dower, Mabel Smith, Ruth Winterton, Teresa and Catherine Mahoney, Alice Glynn, Madeline Glynn, Mary McManus, Lottie Tyner and Cherie Averon.

Announcement is made of the engagement of Patrick B. Murphy and Miss Sophie Owens, both well known residents of this district.

Mrs. Mary Miller of C street is to be the guest of friends in Randolph during the month of June.

Mrs. E. E. Winther of No. 414 East Seventh street, who underwent a serious operation last week, is much improved.

A successful May party and dance was given in Bethesda Hall, Thursday evening, under the auspices of Notre Dame Court, M. C. O. F. Mrs. Thomas J. Flynn was chairman of the committee of arrangements. An feature was the exhibition drill by the degree staff of St. Augustine's Court.

Miss Celia Higgins of No. 510 East Eighth street, who has been the guest of her aunt, Mrs. James Ahearn of South Framingham, has returned home.

The annual concert and dance given under the auspices of the ladies of Clan Farquharson in Bethesda Hall, Friday evening, was a successful affair. A splendid concert was given by the following well-known entertainers: Ruth McShane, Mary Fegan, Flynn sisters, Mrs. Jessie Goodwin, the Lawrence Quartet and E. McPherson.

The engagement of John Cullum and Miss Katherine Collins is announced. Both are popular in this district.

Mrs. Alexander McLeod of East Sixth street, who has been ill for several weeks, is much improved and will depart for Tilton this week to spend the Summer with her daughter, Margaret.

Mrs. George W. Tower of No. 791 East Fourth street has recovered from a serious illness.

Cards have been received by friends of Mr. and Mrs. Leon R. Gibson of Baltimore announcing the arrival of a young son. Mrs. Gibson was formerly Miss Josephine Seeley of No. 431 East Eighth street, City Point.

The annual meeting and election of officers of the South Boston Retail Grocers and Provision Dealers' Association will be held Monday evening in Columbus Club Hall.

Peninsular Lodge, No. 1356, Loyal Order of Moose, which has a membership of nearly 300, will possess a home in South Boston by Fall, when it was predicted at the meeting of the organization at Pilgrim Hall, East Broadway. The organization has a building, centrally located and conveniently fitted, proposed to have a reception room, lodge room, bowling alley, pool and billiard rooms, card room and be well equipped for an organization of its character.

Representative William N. Cronin, who is the dictator of the local legislature, appointed the following committee to arrange for the building: Representatives John J. Logan, George Walmsley, Charles J. Metzner, James A. Lynch, William Jones, Daniel Webster, John H. Wilson, Joseph Foscaldo, Patrick H. Raftery, Frederick J. Glynn and J. Fitzgerald. Robert Watnaugh, Peter Schofield, Joseph F. Cox and Karl W. Koerber, Alexander F. McLeod.

WESTWOOD

There will be a joint meeting of the Equal Suffrage Association of the Tenth Norfolk District, which includes Westwood, Norwood and Walpole, tomorrow evening in the Westwood Town Hall at 8 o'clock. Addresses will be given for the occasion by Professor Albert Bushnell Hart of Cambridge and Mrs. A. S. Hartwell of Norwood. Mrs. Hartwell (senior) will preside and introduce the speakers.

An invitation dancing party was held last evening in the Westwood Town Hall, under the auspices of the Unitarian Girls' Club of this town, for the benefit of the Summer Camp at West Gloucester, a branch of the Civic Service House of Boston. Those in charge of the party were Miss Mary F. Ellis, Miss Myra A. Draper and Miss Blanche I. Draper. The patrons were Mrs. A. S. Colburn, Mrs. George T. Rice, Miss Nellie M. Gay and Miss Laura Fisher.

The Nippenicket Tennis Club entertained a number of friends Thursday evening in the Town Hall, with a whist party and social.

Big Demand for Back Numbers Shows Many New Contestants Are After

$4,000 PUZZLE PRIZES

BOSTON AMERICAN

$4,000 Picture Puzzle Competition.

This Is Picture No. 53

SUNDAY, MAY 24, 1914.

WHAT BOOK DOES THIS PICTURE REPRESENT?

Write Title of Book on the Form Below.

.....

.....

My Name Is.....

Address.....

Town .....State .....

Hold all answers until you have the entire set. No answers will be considered if sent in before the publication of the last picture.

The American Invites Everyone to Enter

No Books to Buy All Information Free

This Is the Best Time to Start

Solve This Picture, Then Send for the Back Numbers TO The American Promotion Dept., 5 Winthrop Square, Boston.

For 1c for each daily picture and 5c for each Sunday picture. Mail orders will be filled promptly when accompanied by return postage. Answer lists are free. Now is the time to start.

$4,000 Cash Prizes. Get Your Share

THE PRIZE LIST

1st Prize	$1000.00 Cash
2nd Prize	800.00 Cash
3rd Prize	500.00 Cash
4th Prize	250.00 Cash
5th Prize	150.00 Cash
6th Prize	125.00 Cash
7th Prize	100.00 Cash
8th Prize	75.00 Cash
9th Prize	50.00 Cash
10th Prize	25.00 Cash
11th-50th Prizes	10.00 Cash
51st-155th Prizes	5.00 Each

The Contest Plan

Each day for 85 days, commencing Thursday, April 2, the Boston American will print a picture representing the name or title of a familiar quotation, song, book, poem, explorer, play, river or lake, or other appropriate subject.

$4,000 in cash prizes will be awarded to the 155 competitors who send in the largest number of correct answers.

There will be no catalogue or book of titles to buy. The American will furnish this information absolutely free to contestants by publishing each week in the Sunday American an official list of names or titles, among which will be found the CORRECT answers to the pictures to be used during the week commencing with each such Sunday publication.

Here Is the Official List of Books

From which THIS WEEK'S Pictures Nos. 53 to 59 (inclusive) have been selected. The correct answers to Pictures 53 to 59 (inclusive) will be found in this list:

Yale-tide Yarns
Yours and Mine
Young Voyageurs
Young King
Work
Life's Secret
Wood Rangers
Wife Maker
Workman
Young Surveyor
Young Trailers
Woodworkers
Wounded Hearted
Woman's Reason
Young Rajah
Wrong Box
Young Voyager
Warfare and Waiting
Workmen
World of Chance
Wonderful
World of Girls
Woodland Wooing
Young Maids and Old
Women of Honor
Woman's Inheritance
Woodmen
Out of the Deep
Young Doctor
Young Castaways
Woman's Kingdom
Woman-Hater
The Untempered Wind
Women's Husbands
Won by the Sword
Woman's Word
Young Pitcher
Without a Home
Wife of Chicago
Up Terrell
Two Little Waifs
Three Musketeers
Under Fire
Woman's Heart
Young Trawler
Up Hill and Down Dale
Twelfth Night
Young Prince
Up and Downs
Under the Storm
A Brave Deed
Two Lives
A Coward
Winter Fun
Young Pretenders
Under Amid the Ice
Until the Day Break
Young Silver Seekers
Up and Down the Sands of Gold
Under the Waves
Young Pioneers
Woman's Power
Young Fortune
Young Girl's Wooing
Two Paths
Two Recruits
Four Friends
Twice Bought
Under Orders
Turn of the Road
Twice Taken
Two Girls
To Please His Wife
Tangle and Thorns
Through the Greenwood Tree
Three Men in a Boat
Through Love
Strong to Suffer
Up in Mabel's Room
Too Rich
Tossed on the Waves
Six Years Ago
Sons of Gilead
Sowing and Sewing
Striking Home
Sought and Found
Two Brothers
Time and Chance
The Warden
Trumps
The Three Scouts
The Little Master
Under His Banner
Two Curious
Young Pioneers
Under a Cloud
Two Centuries
Twice Lost
Under the Lilacs
Young Librarian
Sir Little Rebels
Sister Leo's Boys
Shadow of a Man
Three Good Giants
Three Strangers
Young Lives
Under the Live Oaks
Under the Spanish Banner
The Frontier Port
The Westerners
The Lost Child
Land of Love
A Second Spring
The Lord of the Isles
In the Case
The Haunted Inn
Invisible Links
Lucky Star
Lucky Penny
Lost Heir
Leaf in the Storm
Leaflets of Gold
Law and the Lady
Lass of Fate
A Lovable Cross
Lad's Love